



# BELGARD®

RESOURCE GUIDE



# PAVE THE WAY TO BETTER BUSINESS

As North America's number one hardscapes brand, Belgard is committed to providing the products and support you need to succeed. We're here to boost your bottom line because it's our business to help you build yours.

## QUALITY

Your jobs deserve the absolute best. Our award-winning Research & Development team works tirelessly to ensure that this is true of every single pallet. It's why we back them with a lifetime transferable limited warranty.

## PARTNERSHIP

Belgard offers in-person training, on-demand product demos, training videos and other educational tools to help you grow your business like the Pro you are.

## INNOVATION

Belgard leads the industry in innovative product development. With access to a full spectrum of game-changing, unique outdoor solutions, you can build with the best.





# TABLE OF CONTENTS



FIND YOUR  
BELGARD  
SALES REP

[Belgard.com/FindMyRep](http://Belgard.com/FindMyRep)



PRODUCT  
INSTALLATION  
GUIDES

[Belgard.com/InstallGuide](http://Belgard.com/InstallGuide)



## 01

### PAVERS

- 1 Aqualine™
- 3 Basalt™
- 5 Brick Stone
- 7 Brooklyn™
- 9 Charlestone™
- 11-22 Dimensions™ 3-Piece
- 23 Dimensions™ Paver
- 25 Dimensions™ Slab
- 27 Eco Cobble®
- 29 Mega-Arbel®
- 31 Old Towne Cobble
- 33-44 Origins™ 3-Piece
- 45-48 Origins™ Paver
- 49 Papyrus™
- 51 Trilogy™ Smooth
- 53 Trilogy™ Textured
- 55 Turfstone™

## 57

### PORCELAIN

- 57 Glocal
- 59 Lagoon
- 61 Noon
- 63 November
- 65 Quarziti 2.0
- 67 Unico 2.0



## 91

### COPING, CAPS, EDGERS & STEPS

- 91 Belmont Caps
- 93 Belmont Steps
- 95 Curbstone & Edgestone
- 97 Laguna™ Coping
- 99 Landings™ Step
- 101 Marina™ Coping



## 69

### WALLS

- 69 Belair Wall®
- 71 Coventry® III Wall
- 73-76 Cast Stone Wall
- 77 Diamond Pro® Straight
- 79 Diamond Pro® PS Quarried
- 81 Diamond Pro® Air Smooth
- 83 Diamond Pro® Air Straight
- 85 Melville™ Wall
- 87 Terrace Wall®
- 89 Weston Stone™

## 103

### KITCHENS & FIRE FEATURES

- 103 Artforms™
- 105 Bordeaux™ Series
- 107 Melville™ Series
- 109-112 Cast Stone Fire Pit Kit
- 113 Coventry Fire Pit Kit
- 115 Melville™ Fire Pit



# WE COVER A LOT OF GROUND

## LIFETIME TRANSFERABLE LIMITED WARRANTY

### TRANSFERRABLE WARRANTY

### TIMELY INVESTIGATIONS

### REPLACEMENT OF DEFECTIVE PRODUCT AT NO CHARGE

Oldcastle APG ("Belgard") is proud to inform you that all of our interlocking concrete paver and retaining walls ("Products") meet and/or exceed the requirements of ASTM C-936 and ASTM C-1372. Belgard guarantees its Products against these standards for the lifetime of the Product defined by CMHA. This guarantee does not apply to splitting, chipping or other breakage that could be caused by impact, abrasion or overloading. This warranty is transferable. The original proof of purchase is required.

This warranty is only valid if the material is installed under the guidelines of the CMHA or the Belgard Installation Guideline Manual. Improper installation voids this warranty. This warranty is for residential applications only and does not apply to commercial applications. It is recommended that the job is installed by a Belgard Contractor Program participant who guarantees their workmanship for a minimum of 3 years from the date of install. For warranty service, contact Belgard at 1-877-BELGARD. A service representative will investigate your claim within 10 business days. If the Belgard product fails to meet the specifications, Belgard will replace the defective product at no charge. Color matching cannot be guaranteed. Belgard will not be responsible for any replacement labor, consequential damages or incidental damages. This warranty gives you specific legal rights, and you may also have other rights which vary from state to state. Some states do not allow for the exclusion or limitation of incidental or consequential damages, so the above limitation or exclusion may not apply to you.

The warranties in this limited warranty are the only warranties applicable to the veneer products. There are no other warranties, representations, or conditions of any kind, express or implied, statutory or otherwise, with respect to the interlocking concrete paver or retaining wall products supplied by manufacturer, including, but not limited to, any implied warranties of merchantability or fitness for a particular purpose. All such warranties are hereby specifically disclaimed and manufacturer shall have no liability therefor, notwithstanding (1) manufacturer's actual knowledge of any intended use of the interlocking concrete paver or retaining wall products or (2) any advice or representations that may have been rendered by manufacturer concerning the design, manufacture, fabrication, sale, use, installation or provision of the interlocking concrete paver or retaining wall products. No statement, product, or description by manufacturer or its employees or other representatives, in addition to or beyond this limited warranty shall constitute a warranty. Buyer agrees that its sole and exclusive remedies for breach of this limited warranty, and the sole and exclusive obligations of manufacturer with respect to any claims for breach of this limited warranty, shall be those remedies expressly set forth herein.



ENVIRONMENTAL COLLECTION

# AQUALINE™

PERMEABLE PAVER | 80MM



An environmentally-friendly choice with a smooth surface and crisp clean lines for traditional and contemporary designs. Versatile pattern range provides ultimate design flexibility.



DAKOTA BLEND

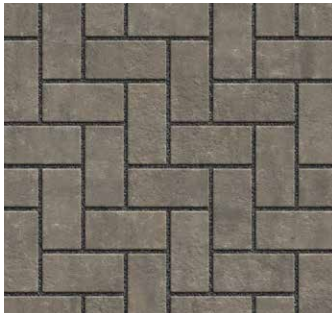

NEWPORT GRAY

*Due to the natural materials in our products, colors may vary from those shown on the cut sheet. We recommend viewing actual product samples to ensure the perfect color and finish for each project.*





DRIVEWAY  
APPROVED



ADA  
COMPLIANT



PERMEABLE  
INSTALL



MECHANICAL  
INSTALL

## QUALITY FOR LIFE

Every step of our manufacturing process incorporates rigorous research, testing and quality assurance. We demand the highest quality from each of our facilities across North America. We believe in creating world class building products that stand the test of time. See our lifetime warranty at [Belgard.com/Warranty](https://www.belgard.com/Warranty)

## FEATURES & BENEFITS

- Interlocking spacer bars for increased structural performance
- Smooth surface with a microchamfer to minimize vibration and enhance wheelchair comfort
- Can be utilized to construct an ADA-compliant pavement
- True installed dimensions for design optimization
- Optimal joint openings for infiltration and maintenance
- Can eliminate stormwater runoff and improve water quality
- Meets the requirements of ASTM C936
- Chamfer Width: 3 mm
- Spacer Bar Width: 10 mm
- Surface Infiltration Rate: > 500 inches per hour (varies based on joint infill gradation)
- Surface Open Area: 12%
- Can be installed mechanically

## SHAPES & SIZES

80MM



4½ x 9 x 3⅞

## PALLET INFORMATION

AQUALINE™		SQFT/ PALLET	UNITS/ LAYER	SQFT/ LAYER	LAYER/ PALLET	WEIGHT/ PALLET
80MM	4½ x 9 x 3⅞	90	40	11.25	8	3105

Downloadable professional resources available at [Belgard.com/Resources](https://www.belgard.com/Resources)

View the product page on [Belgard.com](https://www.belgard.com) for more information



LEARN MORE

**BELGARD®** | PAVES  
THE WAY™

AN OLDCASTLE® APG OUTDOOR BRAND

**WOODBURY**  
201 Park Ave  
Woodbury, NJ 08096

**PARKER FORD**  
16 Anderson Rd  
Parker Ford, PA 19457

**WRIGHTSTOWN**  
2 Farago Blvd  
Wrightstown, NJ 08640

© 2025 Oldcastle® APG, Inc. All Rights Reserved. BEL24-D-322219 | Metro | Revised 01/2025



ARTISAN COLLECTION

# BASALT™

3-PIECE PAVER | 60MM

The distinctive character of hammered stone is enriched with DuraFusion Technology for enhanced texture and wear-resistance.

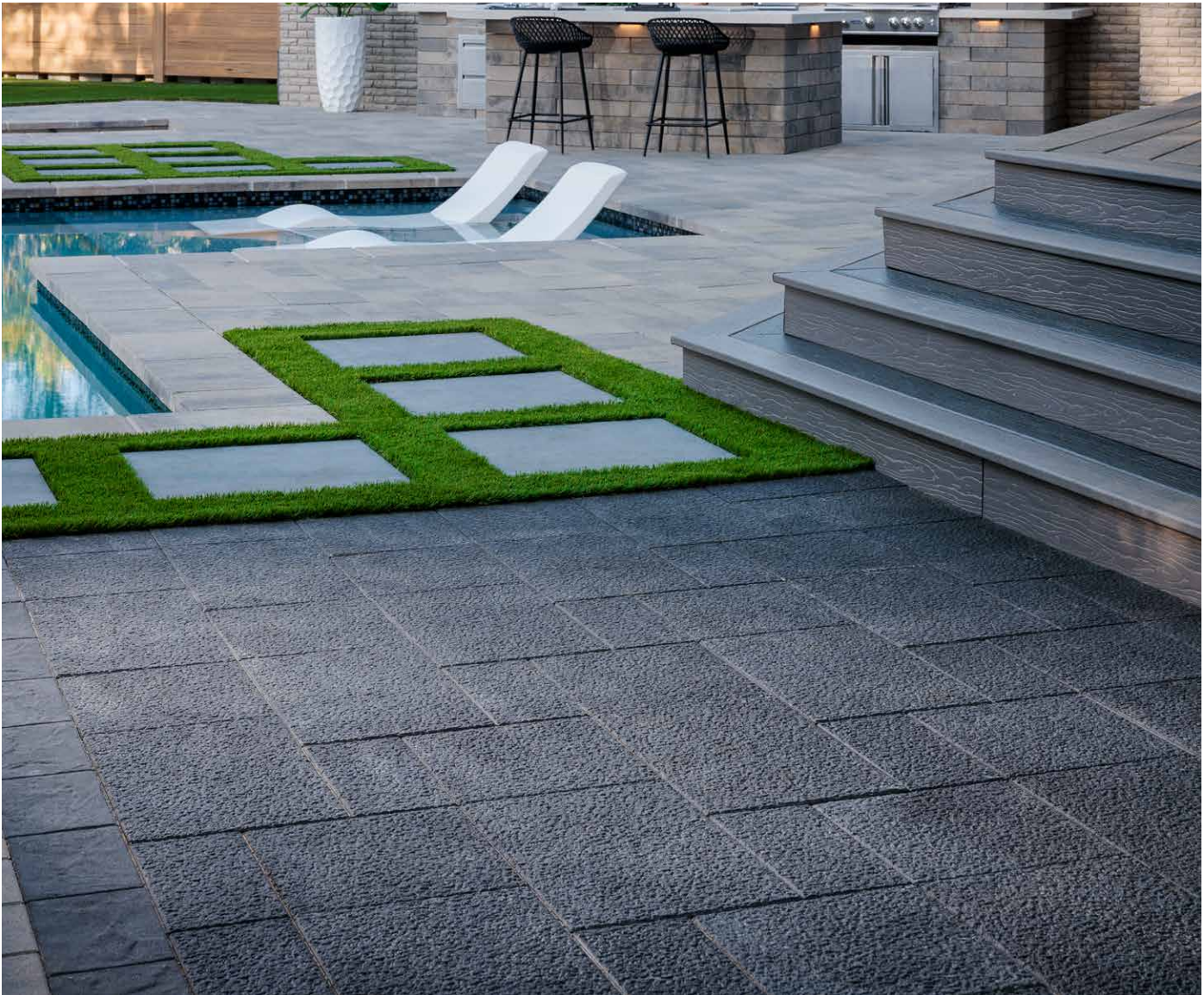

MIDNIGHT 



SCANDINAVIA GRAY 

*Due to the natural materials in our products, colors may vary from those shown on the cut sheet. We recommend viewing actual product samples to ensure the perfect color and finish for each project.*





## QUALITY FOR LIFE

Every step of our manufacturing process incorporates rigorous research, testing and quality assurance. We demand the highest quality from each of our facilities across North America. We believe in creating world class building products that stand the test of time. See our lifetime warranty at [Beldgard.com/Warranty](https://Belgard.com/Warranty)

## FEATURES & BENEFITS

- Upscale texture of flamed or hammered stone
- Contemporary large-format sizing
- Maximized pallet layout for jobsite efficiencies
- Reduced cuts, installation time and waste
- Simplified quoting and design of projects
- Uniform sizing in true 3-inch increments
- Uniform dimensions compatible with other modular paver lines like Origins™ and Dimensions™



**DURAFUSION™ TECHNOLOGY**  
Refined texture with enhanced wear-resistance

## SHAPES & SIZES

### BASALT 18 | 60MM

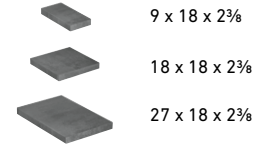

9 x 18 x 2 <sup>3</sup>/<sub>8</sub>

18 x 18 x 2 <sup>3</sup>/<sub>8</sub>

27 x 18 x 2 <sup>3</sup>/<sub>8</sub>



MODULAR  
SIZING



DURAFUSION™  
TECHNOLOGY



ADA  
COMPLIANT

## PALLET INFORMATION

BASALT™ 3-PIECE		SQFT/ PALLET	UNITS/ LAYER	SQFT/ LAYER	LAYER/ PALLET	WEIGHT/ PALLET
BASALT 18 60MM	9 x 18 x 2 <sup>3</sup> / <sub>8</sub>	22.5	2	2.25	10	3164
	18 x 18 x 2 <sup>3</sup> / <sub>8</sub>	22.5	1	2.2.5		
	27 x 18 x 2 <sup>3</sup> / <sub>8</sub>	67.5	2	6.75		

Downloadable professional resources available at  
[Beldgard.com/Resources](https://Beldgard.com/Resources)

View the product page  
on [Beldgard.com](https://Beldgard.com) for  
more information



LEARN MORE

**BELGARD®** | PAVES  
THE WAY™

AN OLDCASTLE® APG OUTDOOR BRAND

**WOODBURY**  
201 Park Ave  
Woodbury, NJ 08096

**PARKER FORD**  
16 Anderson Rd  
Parker Ford, PA 19457

**WRIGHTSTOWN**  
2 Farago Blvd  
Wrightstown, NJ 08640

© 2025 Oldcastle® APG, Inc. All Rights Reserved. BEL24-D-322219 | Metro | Revised 01/2025



HERITAGE COLLECTION

# BRICK STONE

PAVER | 60MM | 80MM



The classic appeal of brick, featuring a smooth surface, subtle variations for depth and traction, and DuraFusion Technology for enhanced color, texture and wear-resistance.



AUTUMN BLEND 



MIDNIGHT 



PEWTER BLEND 

*Due to the natural materials in our products, colors may vary from those shown on the cut sheet. We recommend viewing actual product samples to ensure the perfect color and finish for each project.*





## QUALITY FOR LIFE

Every step of our manufacturing process incorporates rigorous research, testing and quality assurance. We demand the highest quality from each of our facilities across North America. We believe in creating world class building products that stand the test of time. See our lifetime warranty at [Belgard.com/Warranty](https://belgard.com/Warranty)

## FEATURES & BENEFITS

- One size ideal for inlays, borders and as a stand alone
- Ideal for both residential and commercial applications
- 60MM can be used for residential vehicular applications
- 80MM can handle commercial vehicular loads
- Comprehensive library of installation patterns



**DURAFUSION™ TECHNOLOGY**  
Refined texture with enhanced wear-resistance

## SHAPES & SIZES

60MM



4 x 8 x 2<sup>3</sup>/<sub>8</sub>

80MM



4 x 8 x 3<sup>1</sup>/<sub>8</sub>



## PALLET INFORMATION

BRICK STONE		SQFT/ PALLET	UNITS/ LAYER	SQFT/ LAYER	LAYER/ PALLET	WEIGHT/ PALLET
60MM	4 x 8 x 2 <sup>3</sup> / <sub>8</sub>	120	54	12	10	3207
80MM	4 x 8 x 3 <sup>1</sup> / <sub>8</sub>	96	54	12	8	3360

Downloadable professional resources available at  
[Belgard.com/Resources](https://belgard.com/Resources)

View the product page  
on [Belgard.com](https://belgard.com) for  
more information



LEARN MORE

**BELGARD®** | PAVES  
THE WAY™

AN OLDCASTLE® APG OUTDOOR BRAND

**WOODBURY**  
201 Park Ave  
Woodbury, NJ 08096

**PARKER FORD**  
16 Anderson Rd  
Parker Ford, PA 19457

**WRIGHTSTOWN**  
2 Farago Blvd  
Wrightstown, NJ 08640

© 2025 Oldcastle® APG, Inc. All Rights Reserved. BEL24-D-322219 | Metro | Revised 01/2025



HERITAGE COLLECTION

# BROOKLYN™

PAVER | 60MM



Its warm, weathered stone appearance and texture delivers a timeless look enriched with DuraFusion Technology and factory-applied ColorTech sealant for an enhanced texture and ultimate durability.

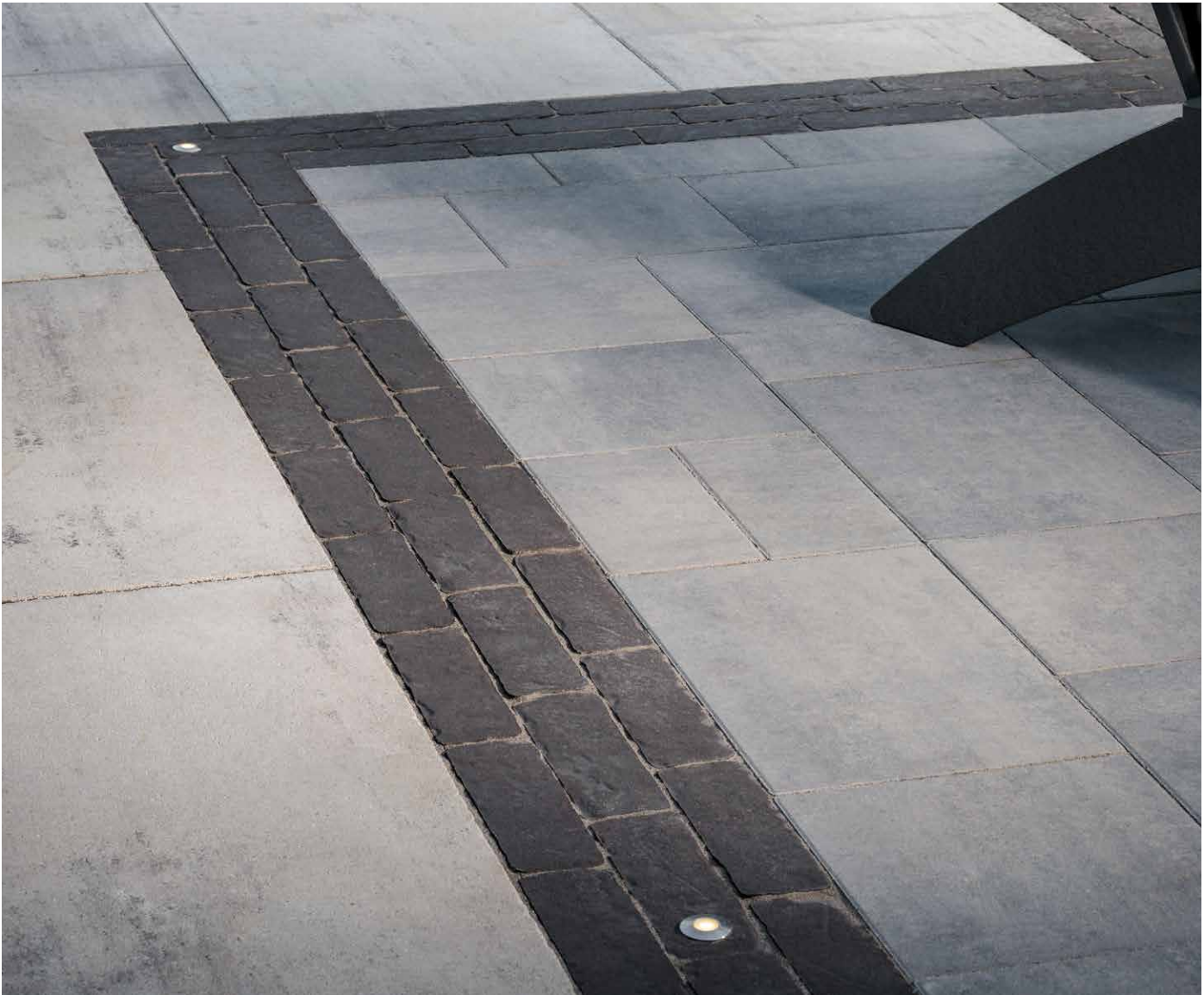

FOG 



PEARL 



MIDNIGHT 



ROSEWOOD 

*Due to the natural materials in our products, colors may vary from those shown on the cut sheet. We recommend viewing actual product samples to ensure the perfect color and finish for each project.*





## QUALITY FOR LIFE

Every step of our manufacturing process incorporates rigorous research, testing and quality assurance. We demand the highest quality from each of our facilities across North America. We believe in creating world class building products that stand the test of time. See our lifetime warranty at [Beldgard.com/Warranty](https://Belgard.com/Warranty)

## FEATURES & BENEFITS

- Warm, weathered appearance and texture
- Ideal for patios, walkways, accents, and residential vehicular applications
- Uniform thickness and width
- Uniform dimensions compatible with other modular paver lines like Origins™ and Dimensions™
- Superior color technology provides rich color tones with lasting durability



**DURAFUSION™ + COLORTECH™**  
Enhanced texture and wear-resistance with the added protection of factory-applied sealant

## SHAPES & SIZES

60MM



3 x 9 x 2 3/8"



MODULAR  
SIZING



DURAFUSION™  
+ COLORTECH™



DRIVEWAY  
APPROVED



ADA  
COMPLIANT

## PALLET INFORMATION

BROOKLYN™		SQFT/ PALLET	UNITS/ LAYER	SQFT/ LAYER	LAYER/ PALLET	WEIGHT/ PALLET
60MM	3 x 9 x 2 3/8"	103.1	55	10.31	10	2805

Downloadable professional resources available at  
[Beldgard.com/Resources](https://Beldgard.com/Resources)

View the product page  
on [Beldgard.com](https://Beldgard.com) for  
more information



**BELGARD®** | PAVES  
THE WAY™

AN OLDCASTLE® APG OUTDOOR BRAND

**WOODBURY**  
201 Park Ave  
Woodbury, NJ 08096

**PARKER FORD**  
16 Anderson Rd  
Parker Ford, PA 19457

**WRIGHTSTOWN**  
2 Farago Blvd  
Wrightstown, NJ 08640

© 2025 Oldcastle® APG, Inc. All Rights Reserved. BEL24-D-322219 | Metro | Revised 01/2025



HERITAGE COLLECTION

# CHARLESTONE™

3-PIECE PAVER | 60MM



Designed to evoke the charm of early American streets, the look of hand-cobbled stone is enriched with DuraFusion Technology for enhanced texture and wear-resistance.



BOURBON 



IRON BAY 



MIDNIGHT 

*Due to the natural materials in our products, colors may vary from those shown on the cut sheet. We recommend viewing actual product samples to ensure the perfect color and finish for each project.*





## QUALITY FOR LIFE

Every step of our manufacturing process incorporates rigorous research, testing and quality assurance. We demand the highest quality from each of our facilities across North America. We believe in creating world class building products that stand the test of time. See our lifetime warranty at [Beldgard.com/Warranty](https://Belgard.com/Warranty)

## FEATURES & BENEFITS

- Timeless look of hand-cobbled stone
- Sized in true 3-inch increments for simplified estimating and ordering
- Particularly ideal for walkways, accents and residential vehicular applications
- Reduced cuts and waste
- Uniform dimensions compatible with other modular paver lines like Origins™ and Dimensions™
- Pallet optimized for both mechanical and manual installation



**DURAFUSION™ TECHNOLOGY**  
Refined texture with enhanced wear-resistance

## SHAPES & SIZES

60MM



6 x 6 x 2<sup>3</sup>/<sub>8</sub>



6 x 9 x 2<sup>3</sup>/<sub>8</sub>



6 x 12 x 2<sup>3</sup>/<sub>8</sub>



MODULAR  
SIZING



DURAFUSION™  
TECHNOLOGY



DRIVEWAY  
APPROVED



MECHANICAL  
INSTALL

## PALLET INFORMATION

CHARLESTONE™ 3-PIECE		SQFT/ PALLET	UNITS/ LAYER	SQFT/ LAYER	LAYER/ PALLET	WEIGHT/ PALLET
60MM	6 x 6 x 2 <sup>3</sup> / <sub>8</sub>	15	6	1.5	10	2814
	6 x 9 x 2 <sup>3</sup> / <sub>8</sub>	45	12	4.5		
	6 x 12 x 2 <sup>3</sup> / <sub>8</sub>	45	9	4.5		

Downloadable professional resources available at  
[Beldgard.com/Resources](https://Beldgard.com/Resources)

View the product page  
on [Beldgard.com](https://Beldgard.com) for  
more information



LEARN MORE

**BELGARD®** | PAVES  
THE WAY™

AN OLDCASTLE® APG OUTDOOR BRAND

**WOODBURY**  
201 Park Ave  
Woodbury, NJ 08096

**PARKER FORD**  
16 Anderson Rd  
Parker Ford, PA 19457

**WRIGHTSTOWN**  
2 Farago Blvd  
Wrightstown, NJ 08640

© 2025 Oldcastle® APG, Inc. All Rights Reserved. BEL24-D-322219 | Metro | Revised 01/2025



METROPOLITAN COLLECTION

# DIMENSIONS™ 12

3-PIECE SYSTEM | 60MM



Contemporary lines and a smooth surface are enriched with DuraFusion Technology for enhanced texture and wear-resistance.

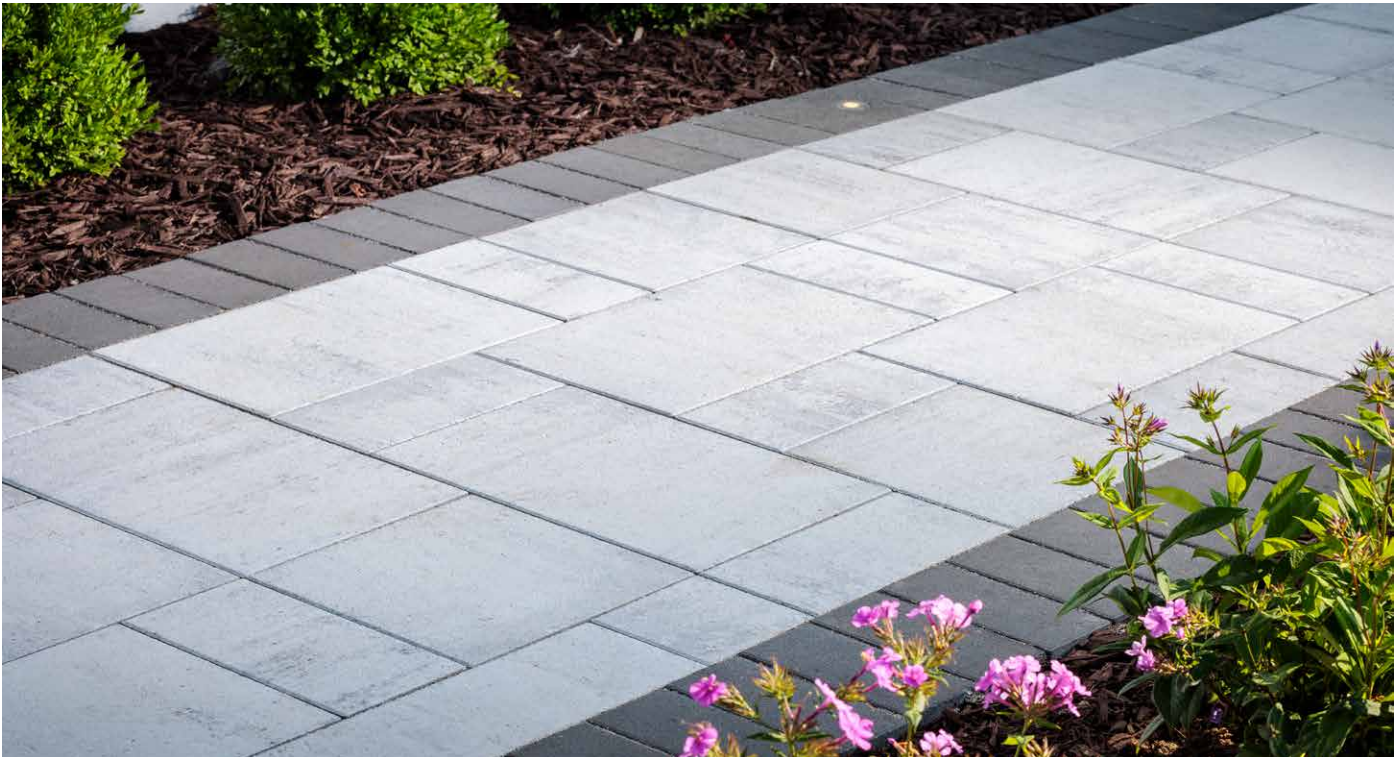

HICKORY 



SCANDINA GRAY 



SEPIA 



SHADED GRAY 



SONORAN 



IRON BAY 

*Due to the natural materials in our products, colors may vary from those shown on the cut sheet. We recommend viewing actual product samples to ensure the perfect color and finish for each project.*





## QUALITY FOR LIFE

Every step of our manufacturing process incorporates rigorous research, testing and quality assurance. We demand the highest quality from each of our facilities across North America. We believe in creating world class building products that stand the test of time. See our lifetime warranty at [Beldgard.com/Warranty](https://Belgard.com/Warranty)

## FEATURES & BENEFITS

- Smooth face with clean, crisp lines
- Maximized pallet layout for jobsite efficiencies
- Reduced cuts, installation time and waste
- Increased options for creative patterns
- Simplified quoting and design of projects
- Uniform dimensions compatible with other Dimensions paver sizes
- Sizing compatible with all modular paver lines - look for the Modular Sizing icon



**DURAFUSION™ TECHNOLOGY**  
Refined texture with enhanced wear-resistance

## SHAPES & SIZES

### DIMENSIONS 12 | 60MM



6 x 12 x 2 $\frac{3}{8}$



12 x 12 x 2 $\frac{3}{8}$



12 x 18 x 2 $\frac{3}{8}$



MODULAR  
SIZING



DURAFUSION™  
TECHNOLOGY



ADA  
COMPLIANT

## PALLET INFORMATION

DIMENSIONS™ 3-PIECE		SQFT/ PALLET	UNITS/ LAYER	SQFT/ LAYER	LAYER/ PALLET	WEIGHT/ PALLET
DIMENSIONS 12 60MM	6 x 12 x 2 $\frac{3}{8}$	20	16	2	10	3516
	12 x 12 x 2 $\frac{3}{8}$	40	16	4		
	12 x 18 x 2 $\frac{3}{8}$	60	16	6		

Downloadable professional resources available at  
[Beldgard.com/Resources](https://Beldgard.com/Resources)

View the product page  
on [Beldgard.com](https://Beldgard.com) for  
more information



LEARN MORE

**BELGARD®** | PAVES  
THE WAY™

AN OLDCASTLE® APG OUTDOOR BRAND

**WOODBURY**  
201 Park Ave  
Woodbury, NJ 08096

**PARKER FORD**  
16 Anderson Rd  
Parker Ford, PA 19457

**WRIGHTSTOWN**  
2 Farago Blvd  
Wrightstown, NJ 08640

© 2025 Oldcastle® APG, Inc. All Rights Reserved. BEL24-D-322219 | Metro | Revised 01/2025



METROPOLITAN COLLECTION

# DIMENSIONS™ 12

3-PIECE SYSTEM | 60MM



Contemporary lines and a smooth surface are enriched with DuraFusion Technology for enhanced texture and wear-resistance with the added protection of factory-applied ColorTech sealant.



ANTHRACITE 



HICKORY 



SCANDINA GRAY 



SEPIA 



SHADED GRAY 



SONORAN 



IRON BAY 

*Due to the natural materials in our products, colors may vary from those shown on the cut sheet. We recommend viewing actual product samples to ensure the perfect color and finish for each project.*





## QUALITY FOR LIFE

Every step of our manufacturing process incorporates rigorous research, testing and quality assurance. We demand the highest quality from each of our facilities across North America. We believe in creating world class building products that stand the test of time. See our lifetime warranty at [Belgard.com/Warranty](https://belgard.com/Warranty)

## FEATURES & BENEFITS

- Smooth face with clean, crisp lines
- Maximized pallet layout for jobsite efficiencies
- Reduced cuts, installation time and waste
- Increased options for creative patterns
- Simplified quoting and design of projects
- Uniform dimensions compatible with other Dimensions paver sizes
- Sizing compatible with all modular paver lines - look for the Modular Sizing icon



**DURAFUSION™ + COLORTECH™**  
Enhanced texture and wear-resistance with the added protection of factory-applied sealant

## SHAPES & SIZES

### DIMENSIONS 12 | 60MM



6 x 12 x 2 $\frac{3}{8}$



12 x 12 x 2 $\frac{3}{8}$



12 x 18 x 2 $\frac{3}{8}$



MODULAR  
SIZING



DURAFUSION™  
+ COLORTECH™



ADA  
COMPLIANT

## PALLET INFORMATION

DIMENSIONS™ 3-PIECE		SQFT/ PALLET	UNITS/ LAYER	SQFT/ LAYER	LAYER/ PALLET	WEIGHT/ PALLET
DIMENSIONS 12 60MM	6 x 12 x 2 $\frac{3}{8}$	20	4	2	10	3516
	12 x 12 x 2 $\frac{3}{8}$	40	4	4		
	12 x 18 x 2 $\frac{3}{8}$	60	4	6		

Downloadable professional resources available at  
[Belgard.com/Resources](https://belgard.com/Resources)

View the product page  
on [Belgard.com](https://belgard.com) for  
more information



LEARN MORE

**BELGARD®** | PAVES  
THE WAY™

AN OLDCASTLE® APG OUTDOOR BRAND

**WOODBURY**  
201 Park Ave  
Woodbury, NJ 08096

**PARKER FORD**  
16 Anderson Rd  
Parker Ford, PA 19457

**WRIGHTSTOWN**  
2 Farago Blvd  
Wrightstown, NJ 08640

© 2025 Oldcastle® APG, Inc. All Rights Reserved. BEL24-D-322219 | Metro | Revised 01/2025



METROPOLITAN COLLECTION

# DIMENSIONS™ 18

3-PIECE SYSTEM | 60MM



Contemporary lines and a smooth surface are enriched with DuraFusion Technology for enhanced texture and wear-resistance.

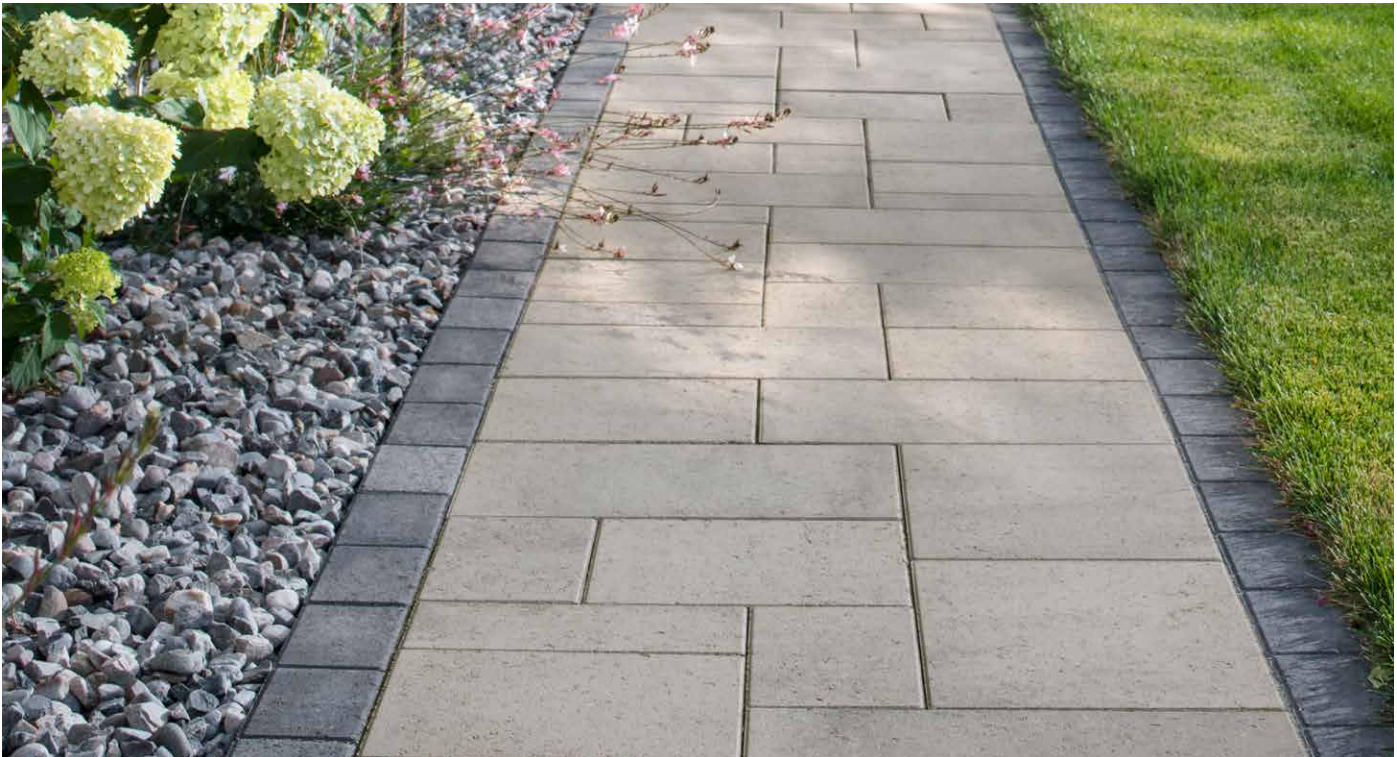

HICKORY 



SCANDINA GRAY 



SEPIA 



SHADED GRAY 



SONORAN 



IRON BAY 

*Due to the natural materials in our products, colors may vary from those shown on the cut sheet. We recommend viewing actual product samples to ensure the perfect color and finish for each project.*





## QUALITY FOR LIFE

Every step of our manufacturing process incorporates rigorous research, testing and quality assurance. We demand the highest quality from each of our facilities across North America. We believe in creating world class building products that stand the test of time. See our lifetime warranty at [Belgard.com/Warranty](https://www.belgard.com/Warranty)

## FEATURES & BENEFITS

- Smooth face with clean, crisp lines
- Contemporary large-format size
- Maximized pallet layout for jobsite efficiencies
- Reduced cuts, installation time and waste
- Increased options for creative patterns
- Simplified quoting and design of projects
- Uniform dimensions compatible with other Dimensions paver sizes
- Sizing compatible with all modular paver lines - look for the Modular Sizing icon



**DURAFUSION™ TECHNOLOGY**  
Refined texture with enhanced wear-resistance

## SHAPES & SIZES

### DIMENSIONS 18 | 60MM



9 x 18 x 2 $\frac{3}{8}$



18 x 18 x 2 $\frac{3}{8}$

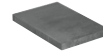

18 x 27 x 2 $\frac{3}{8}$



MODULAR  
SIZING



DURAFUSION™  
TECHNOLOGY



ADA  
COMPLIANT

## PALLET INFORMATION

DIMENSIONS™ 3-PIECE		SQFT/ PALLET	UNITS/ LAYER	SQFT/ LAYER	LAYER/ PALLET	WEIGHT/ PALLET
DIMENSIONS 18 60MM	9 x 18 x 2 $\frac{3}{8}$	22.5	2	2.25	10	3152
	18 x 18 x 2 $\frac{3}{8}$	22.5	1	2.25		
	18 x 27 x 2 $\frac{3}{8}$	67.5	2	6.75		

Downloadable professional resources available at  
[Belgard.com/Resources](https://www.belgard.com/Resources)

View the product page  
on [Belgard.com](https://www.belgard.com) for  
more information



LEARN MORE

**BELGARD®** | PAVES  
THE WAY™

AN OLDCASTLE® APG OUTDOOR BRAND

**WOODBURY**  
201 Park Ave  
Woodbury, NJ 08096

**PARKER FORD**  
16 Anderson Rd  
Parker Ford, PA 19457

**WRIGHTSTOWN**  
2 Farago Blvd  
Wrightstown, NJ 08640

© 2025 Oldcastle® APG, Inc. All Rights Reserved. BEL24-D-322219 | Metro | Revised 01/2025



METROPOLITAN COLLECTION

# DIMENSIONS™ 18

3-PIECE SYSTEM | 60MM



Contemporary lines and a smooth surface are enriched with DuraFusion Technology for enhanced texture and wear-resistance with the added protection of factory-applied ColorTech sealant.

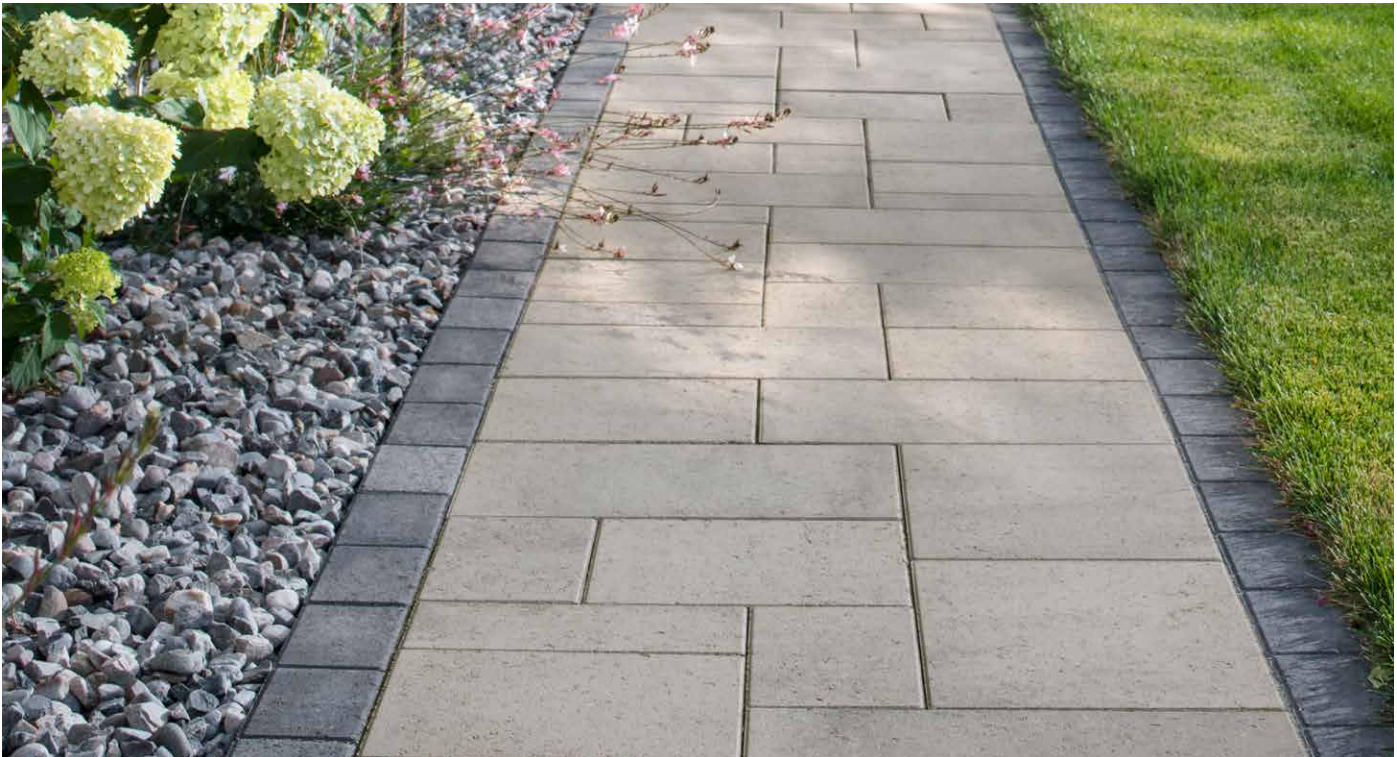

ANTHRACITE 



HICKORY 



SCANDINA GRAY 



SEPIA 



SHADED GRAY 



SONORAN 



IRON BAY 

*Due to the natural materials in our products, colors may vary from those shown on the cut sheet. We recommend viewing actual product samples to ensure the perfect color and finish for each project.*





## QUALITY FOR LIFE

Every step of our manufacturing process incorporates rigorous research, testing and quality assurance. We demand the highest quality from each of our facilities across North America. We believe in creating world class building products that stand the test of time. See our lifetime warranty at [Belgard.com/Warranty](https://www.belgard.com/Warranty)

## FEATURES & BENEFITS

- Smooth face with clean, crisp lines
- Contemporary large-format size
- Maximized pallet layout for jobsite efficiencies
- Reduced cuts, installation time and waste
- Increased options for creative patterns
- Simplified quoting and design of projects
- Uniform dimensions compatible with other Dimensions paver sizes
- Sizing compatible with all modular paver lines - look for the Modular Sizing icon



**DURAFUSION™ + COLORTECH™**  
Enhanced texture and wear-resistance with the added protection of factory-applied sealant

## SHAPES & SIZES

### DIMENSIONS 18 | 60MM



9 x 18 x 2<sup>3</sup>/<sub>8</sub>



18 x 18 x 2<sup>3</sup>/<sub>8</sub>

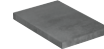

18 x 27 x 2<sup>3</sup>/<sub>8</sub>



MODULAR  
SIZING



DURAFUSION™  
+ COLORTECH™



ADA  
COMPLIANT

## PALLET INFORMATION

DIMENSIONS™ 3-PIECE		SQFT/ PALLET	UNITS/ LAYER	SQFT/ LAYER	LAYER/ PALLET	WEIGHT/ PALLET
DIMENSIONS 18 60MM	9 x 18 x 2 <sup>3</sup> / <sub>8</sub>	22.5	-	2.25	10	3152
	18 x 18 x 2 <sup>3</sup> / <sub>8</sub>	22.5	-	2.25		
	18 x 27 x 2 <sup>3</sup> / <sub>8</sub>	67.5	-	6.75		

Downloadable professional resources available at  
[Belgard.com/Resources](https://www.belgard.com/Resources)

View the product page  
on [Belgard.com](https://www.belgard.com) for  
more information



LEARN MORE

**BELGARD®** | PAVES  
THE WAY™

AN OLDCASTLE® APG OUTDOOR BRAND

**WOODBURY**  
201 Park Ave  
Woodbury, NJ 08096

**PARKER FORD**  
16 Anderson Rd  
Parker Ford, PA 19457

**WRIGHTSTOWN**  
2 Farago Blvd  
Wrightstown, NJ 08640

© 2025 Oldcastle® APG, Inc. All Rights Reserved. BEL24-D-322219 | Metro | Revised 01/2025



METROPOLITAN COLLECTION

# DIMENSIONS™ 6

3-PIECE SYSTEM | 60MM



Versatility meets contemporary design with modular system that features a smooth face and crisp, clean lines.

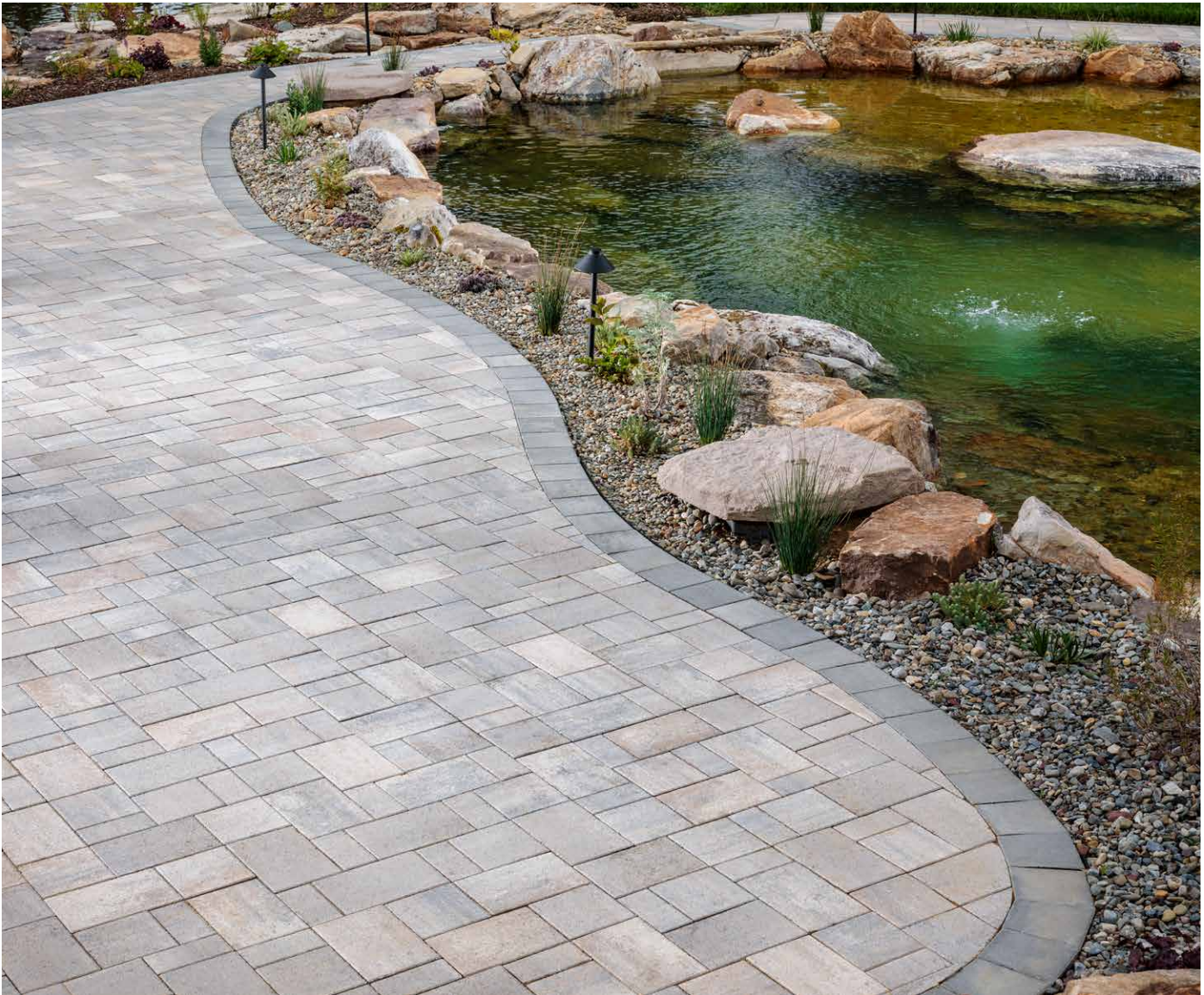

HICKORY



NEWPORT GRAY



SILEX BLEND

*Due to the natural materials in our products, colors may vary from those shown on the cut sheet. We recommend viewing actual product samples to ensure the perfect color and finish for each project.*





## QUALITY FOR LIFE



Every step of our manufacturing process incorporates rigorous research, testing and quality assurance. We demand the highest quality from each of our facilities across North America. We believe in creating world class building products that stand the test of time. See our lifetime warranty at [Belgard.com/Warranty](https://www.belgard.com/Warranty)

## FEATURES & BENEFITS

- Smooth face with clean, crisp lines
- Ideal for walkways, smaller patios and residential vehicular applications
- Maximized pallet layout for jobsite efficiencies
- Reduced cuts, installation time and waste
- Increased options for creative patterns
- Simplified quoting and design of projects
- Uniform dimensions compatible with other Dimensions paver sizes
- Sizing compatible with all modular paver lines - look for the Modular Sizing icon

## SHAPES & SIZES

### DIMENSIONS 6 | 60MM

-  3 x 6 x 2 $\frac{3}{8}$
-  6 x 6 x 2 $\frac{3}{8}$
-  6 x 9 x 2 $\frac{3}{8}$



MODULAR  
SIZING



ADA  
COMPLIANT



DRIVEWAY  
APPROVED

## PALLET INFORMATION

DIMENSIONS™ 3-PIECE		SQFT/ PALLET	UNITS/ LAYER	SQFT/ LAYER	LAYER/ PALLET	WEIGHT/ PALLET
DIMENSIONS 6 60MM	3 x 6 x 2 $\frac{3}{8}$	20	16	2	10	3120
	6 x 6 x 2 $\frac{3}{8}$	40	16	4		
	6 x 9 x 2 $\frac{3}{8}$	60	16	6		

Downloadable professional resources available at  
[Belgard.com/Resources](https://www.belgard.com/Resources)

View the product page  
on [Belgard.com](https://www.belgard.com) for  
more information



LEARN MORE

**BELGARD®** | PAVES  
THE WAY™

AN OLDCASTLE® APG OUTDOOR BRAND

**WOODBURY**  
201 Park Ave  
Woodbury, NJ 08096

**PARKER FORD**  
16 Anderson Rd  
Parker Ford, PA 19457

**WRIGHTSTOWN**  
2 Farago Blvd  
Wrightstown, NJ 08640

© 2025 Oldcastle® APG, Inc. All Rights Reserved. BEL24-D-322219 | Metro | Revised 01/2025



METROPOLITAN COLLECTION

# DIMENSIONS™ 12

3-PIECE SYSTEM | 60MM



Versatility meets contemporary design with a modular system that features a smooth face and crisp, clean lines.

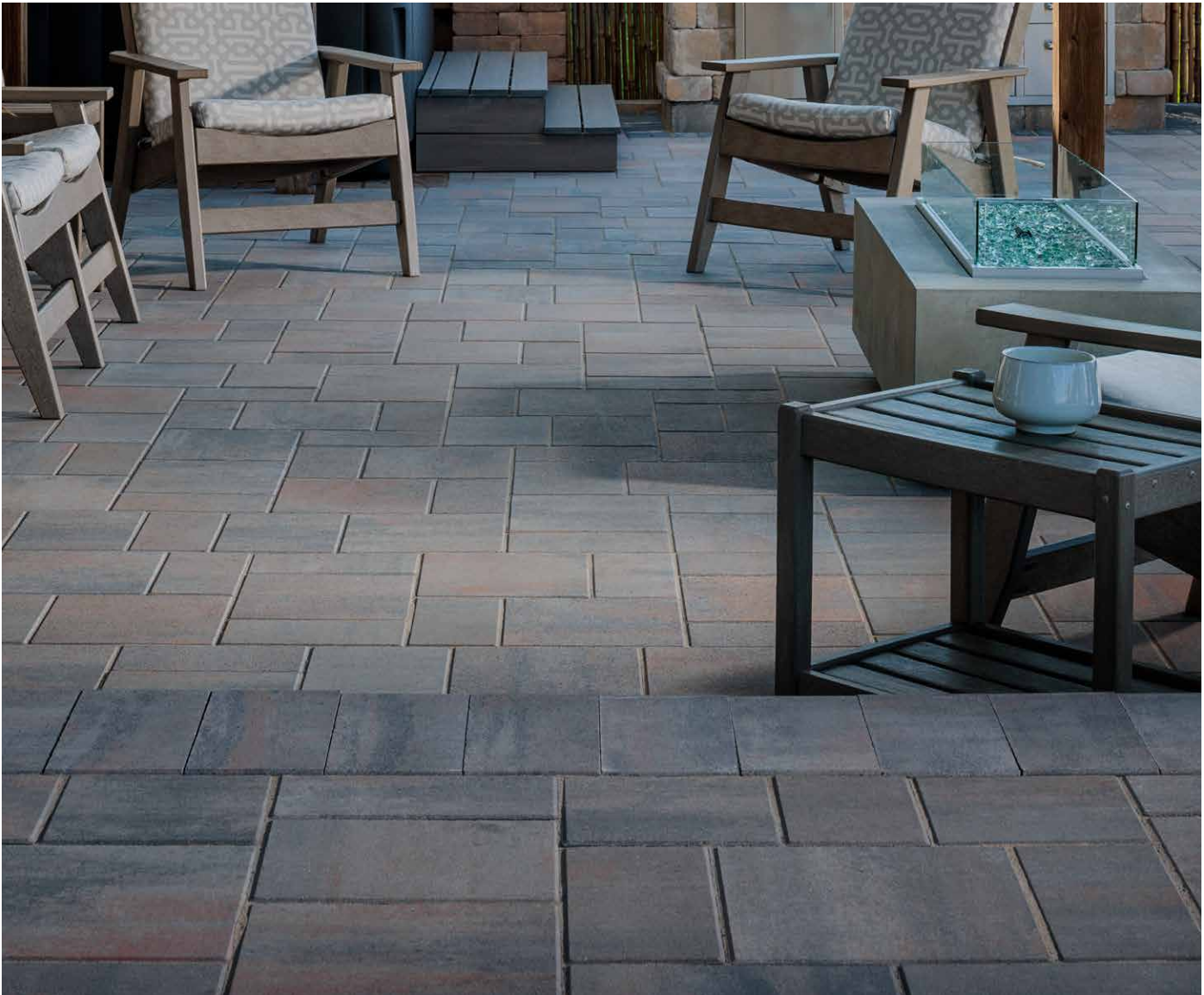

HICKORY



NEWPORT GRAY



SILEX BLEND

*Due to the natural materials in our products, colors may vary from those shown on the cut sheet. We recommend viewing actual product samples to ensure the perfect color and finish for each project.*



## QUALITY FOR LIFE



Every step of our manufacturing process incorporates rigorous research, testing and quality assurance. We demand the highest quality from each of our facilities across North America. We believe in creating world class building products that stand the test of time. See our lifetime warranty at [Belgard.com/Warranty](https://www.belgard.com/Warranty)

## FEATURES & BENEFITS

- Smooth face with clean, crisp lines
- Maximized pallet layout for jobsite efficiencies
- Reduced cuts, installation time and waste
- Increased options for creative patterns
- Simplified quoting and design of projects
- Uniform dimensions compatible with other Dimensions paver sizes
- Sizing compatible with all modular paver lines - look for the Modular Sizing icon

## SHAPES & SIZES

### DIMENSIONS 12 | 60MM

-  6 x 12 x 2<sup>3</sup>/<sub>8</sub>
-  12 x 12 x 2<sup>3</sup>/<sub>8</sub>
-  12 x 18 x 2<sup>3</sup>/<sub>8</sub>



MODULAR  
SIZING



ADA  
COMPLIANT

## PALLET INFORMATION

DIMENSIONS™ 3-PIECE		SQFT/ PALLET	UNITS/ LAYER	SQFT/ LAYER	LAYER/ PALLET	WEIGHT/ PALLET
DIMENSIONS 12 60MM	6 x 12 x 2 <sup>3</sup> / <sub>8</sub>	20	4	2	10	3516
	12 x 12 x 2 <sup>3</sup> / <sub>8</sub>	40	4	4		
	12 x 18 x 2 <sup>3</sup> / <sub>8</sub>	60	4	6		

Downloadable professional resources available at [Belgard.com/Resources](https://www.belgard.com/Resources)

View the product page  
on [Belgard.com](https://www.belgard.com) for  
more information



LEARN MORE

**BELGARD®** | PAVES  
THE WAY™

AN OLDCASTLE® APG OUTDOOR BRAND

**WOODBURY**  
201 Park Ave  
Woodbury, NJ 08096

**PARKER FORD**  
16 Anderson Rd  
Parker Ford, PA 19457

**WRIGHTSTOWN**  
2 Farago Blvd  
Wrightstown, NJ 08640

© 2025 Oldcastle® APG, Inc. All Rights Reserved. BEL24-D-322219 | Metro | Revised 01/2025



METROPOLITAN COLLECTION

# DIMENSIONS™

PAVER | 60MM



Accentuate contemporary style with a smooth, linear surface that is ideal for driveways and borders and enriched with DuraFusion and factory-applied sealant for enhanced color, texture, and wear-resistance.

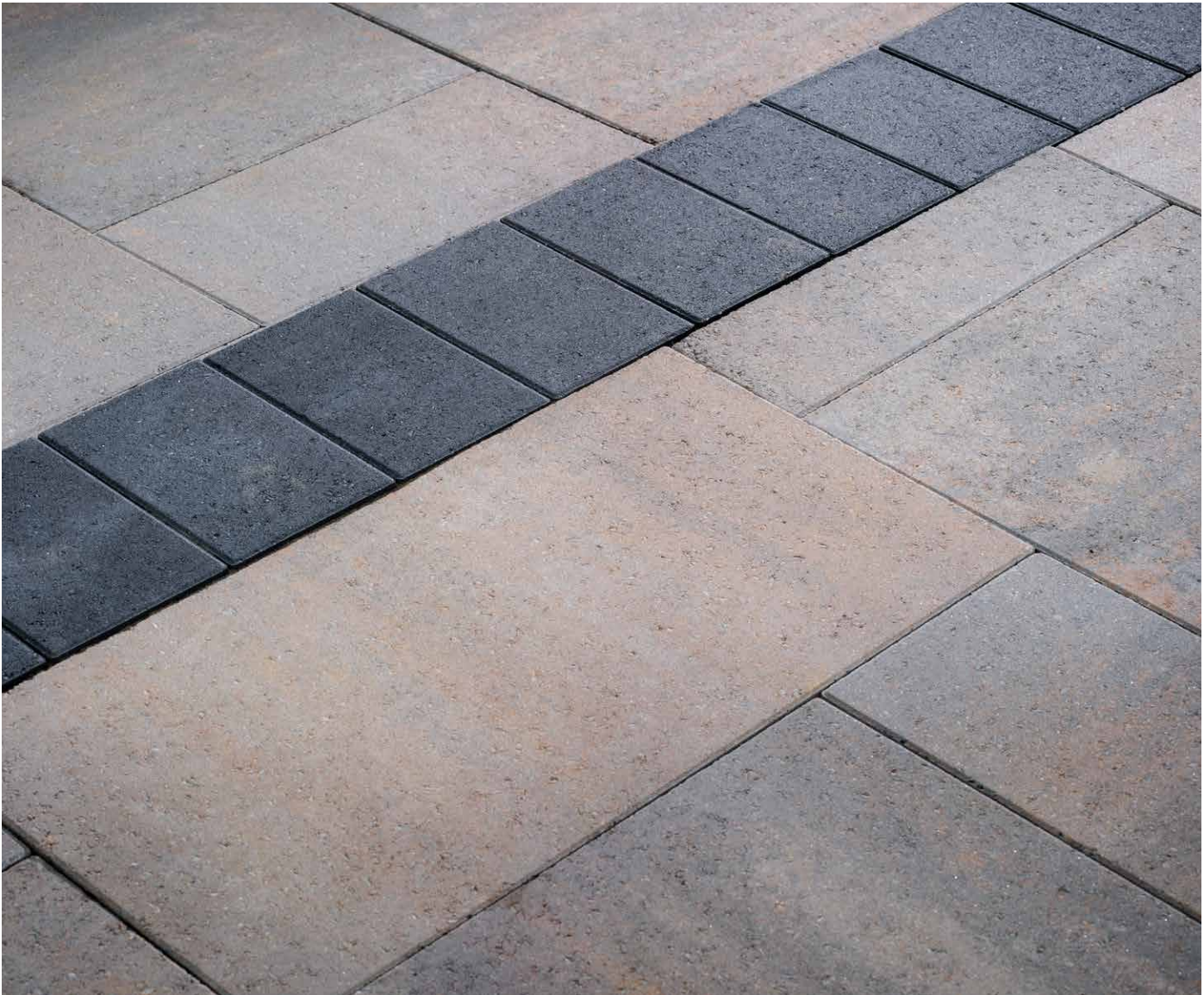

MIDNIGHT 

*Due to the natural materials in our products, colors may vary from those shown on the cut sheet. We recommend viewing actual product samples to ensure the perfect color and finish for each project.*





## QUALITY FOR LIFE

Every step of our manufacturing process incorporates rigorous research, testing and quality assurance. We demand the highest quality from each of our facilities across North America. We believe in creating world class building products that stand the test of time. See our lifetime warranty at [Beldgard.com/Warranty](https://Belgard.com/Warranty)

## FEATURES & BENEFITS

- Sized in true 3" increments for design and installation efficiencies
- Clean lines and a modern architectural appearance
- Ideal for walkways, small patios and residential vehicular applications
- Can be utilized to construct an ADA-compliant pavement
- 3 mm micro-chamfer width to minimize vibration and enhance wheelchair comfort
- Reduced cuts, installation time and waste
- Increased options for creative patterns
- Uniform sizing compatible with other Dimensions pavers
- Sizing compatible with all other modular paver lines - look for the Modular Sizing icon



### DURAFUSION™ + COLORTECH™

Enhanced texture and wear-resistance with the added protection of factory-applied sealant

## SHAPES & SIZES

6X9 | 60MM



6 x 9 x 2 3/8"



MODULAR  
SIZING



DURAFUSION™  
+ COLORTECH™



DRIVEWAY  
APPROVED



ADA  
COMPLIANT

## PALLET INFORMATION

DIMENSIONS™ PAVER		SQFT/ PALLET	UNITS/ LAYER	SQFT/ LAYER	LAYER/ PALLET	WEIGHT/ PALLET
6 X 9 60MM	6 x 9 x 2 3/8"	112.5	30	11.25	10	3150

Downloadable professional resources available at  
[Beldgard.com/Resources](https://Beldgard.com/Resources)

View the product page  
on [Beldgard.com](https://Beldgard.com) for  
more information



LEARN MORE

**BELGARD®** | PAVES  
THE WAY™

AN OLDCASTLE® APG OUTDOOR BRAND

**WOODBURY**  
201 Park Ave  
Woodbury, NJ 08096

**PARKER FORD**  
16 Anderson Rd  
Parker Ford, PA 19457

**WRIGHTSTOWN**  
2 Farago Blvd  
Wrightstown, NJ 08640

© 2025 Oldcastle® APG, Inc. All Rights Reserved. BEL24-D-322219 | Metro | Revised 01/2025



METROPOLITAN COLLECTION

# DIMENSIONS™

SLAB | 60MM



The expansive size is distinguished by clean, crisp lines and a smooth, linear surface enriched with DuraFusion Technology for enhanced color, texture and wear-resistance.

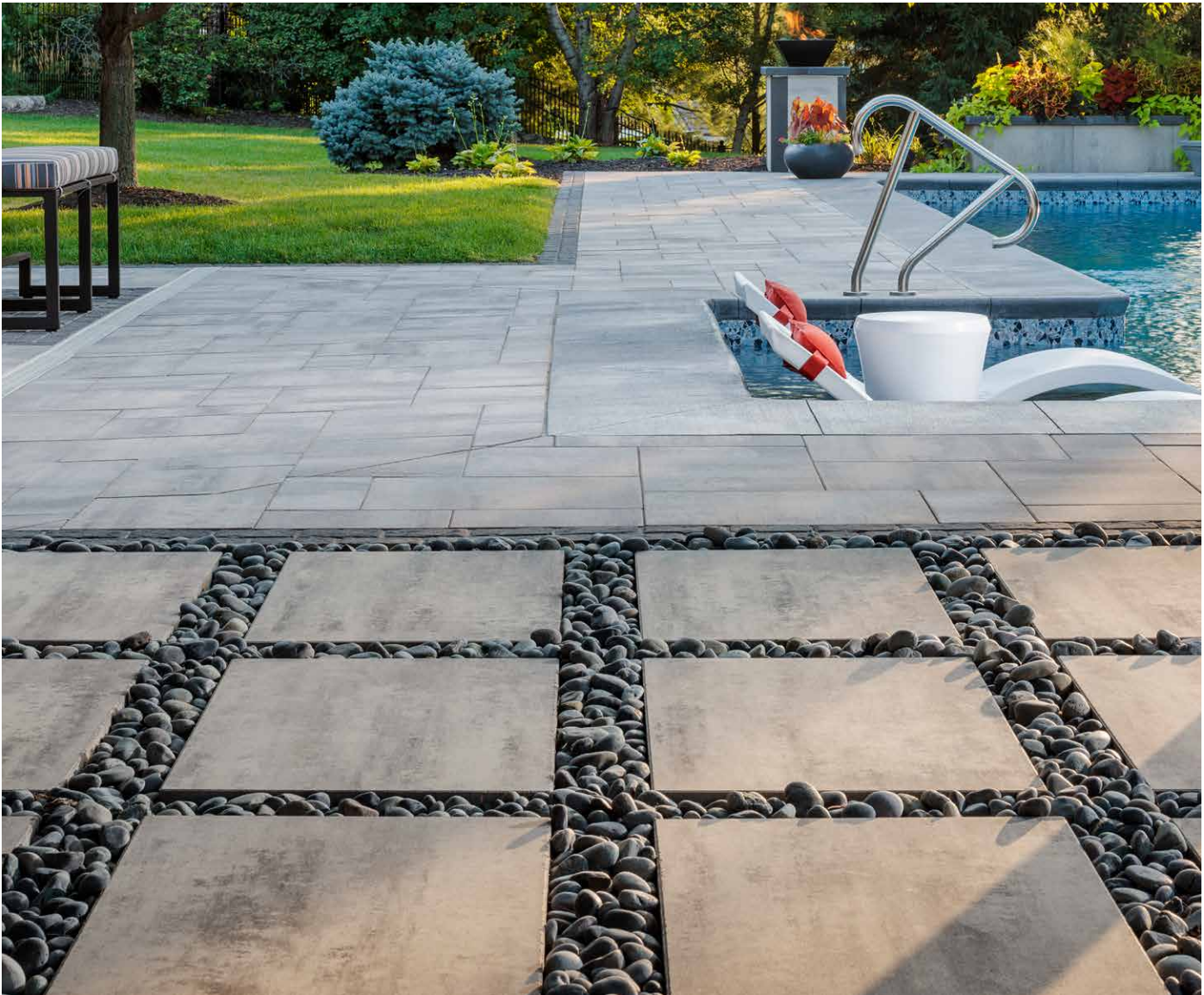

ANTHRACITE   
*Only available in 9x18*



HICKORY 



SCANDINA GRAY 

*Due to the natural materials in our products, colors may vary from those shown on the cut sheet. We recommend viewing actual product samples to ensure the perfect color and finish for each project.*



MODULAR  
SIZING



DURAFUSION™  
TECHNOLOGY



ADA  
COMPLIANT

## QUALITY FOR LIFE

Every step of our manufacturing process incorporates rigorous research, testing and quality assurance. We demand the highest quality from each of our facilities across North America. We believe in creating world class building products that stand the test of time. See our lifetime warranty at [Belgard.com/Warranty](https://belgard.com/Warranty)

## FEATURES & BENEFITS

- Smooth face with clean, crisp lines
- Contemporary large-format size
- Maximized pallet layout for jobsite efficiencies
- Reduced cuts, installation time and waste
- Increased options for creative patterns
- Simplified quoting and design of projects
- Uniform dimensions compatible with other Dimensions paver sizes
- Sizing compatible with all modular paver lines - look for the Modular Sizing icon



DURAFUSION™ TECHNOLOGY  
Refined texture with enhanced wear-resistance

## SHAPES & SIZES

9 X 18 | 60MM



9 x 18 x 2 $\frac{3}{8}$

15 X 30 | 60MM



15 x 30 x 2 $\frac{3}{8}$

24 X 36 | 60MM

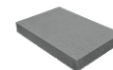

24 x 36 x 2 $\frac{3}{8}$

## PALLET INFORMATION

DIMENSIONS™ SLAB		SQFT/ PALLET	UNITS/ LAYER	SQFT/ LAYER	LAYER/ PALLET	WEIGHT/ PALLET
9 X 18 60MM	9 x 18 x 2 $\frac{3}{8}$	112.5	10	11.25	10	3139
15 X 30 60MM	15 x 30 x 2 $\frac{3}{8}$	93.75	3	9.37	10	2619.09
24 X 36 60MM	24 x 36 x 2 $\frac{3}{8}$	120	2	12	10	3360

Downloadable professional resources available at  
[Belgard.com/Resources](https://belgard.com/Resources)

View the product page  
on [Belgard.com](https://belgard.com) for  
more information



LEARN MORE

**BELGARD®** | PAVES  
THE WAY™

AN OLDCASTLE® APG OUTDOOR BRAND

**WOODBURY**  
201 Park Ave  
Woodbury, NJ 08096

**PARKER FORD**  
16 Anderson Rd  
Parker Ford, PA 19457

**WRIGHTSTOWN**  
2 Farago Blvd  
Wrightstown, NJ 08640

© 2025 Oldcastle® APG, Inc. All Rights Reserved. BEL24-D-322219 | Metro | Revised 01/2025



ENVIRONMENTAL COLLECTION

# ECO COBBLE®

PERMEABLE PAVER | 60MM



Versatile design and sustainability are delivered in this permeable cobble. The traditional look is enriched with DuraFusion Technology for enhanced texture and wear-resistance.



DAKOTA BLEND 



PEWTER BLEND 

*Due to the natural materials in our products, colors may vary from those shown on the cut sheet. We recommend viewing actual product samples to ensure the perfect color and finish for each project.*





## QUALITY FOR LIFE

Every step of our manufacturing process incorporates rigorous research, testing and quality assurance. We demand the highest quality from each of our facilities across North America. We believe in creating world class building products that stand the test of time. See our lifetime warranty at [Belgard.com/Warranty](https://www.belgard.com/Warranty)

## FEATURES & BENEFITS

- Permeable system with a smooth face and traditional appeal
- Allow rainwater to recharge to the ground reducing stormwater runoff
- Qualify as a Best Management Practice (BMP) for stormwater management
- Earn points towards LEED certification



**DURAFUSION™ TECHNOLOGY**  
Refined texture with enhanced wear-resistance

## SHAPES & SIZES

6 X 6



6 x 6 x 2 3/8"

6 X 9



6 x 9 x 2 3/8"



## PALLET INFORMATION

ECO COBBLE®		SQFT/ PALLET	UNITS/ LAYER	SQFT/ LAYER	LAYER/ PALLET	WEIGHT/ PALLET
6 X 6	6 x 6 x 2 3/8"	94.5	35	9.45	10	2500
6 X 9	6 x 9 x 2 3/8"	102	25	10.2	10	2800

Downloadable professional resources available at  
[Belgard.com/Resources](https://www.belgard.com/Resources)

View the product page  
on [Belgard.com](https://www.belgard.com) for  
more information



LEARN MORE

**BELGARD®** | PAVES  
THE WAY™

AN OLDCASTLE® APG OUTDOOR BRAND

**WOODBURY**  
201 Park Ave  
Woodbury, NJ 08096

**PARKER FORD**  
16 Anderson Rd  
Parker Ford, PA 19457

**WRIGHTSTOWN**  
2 Farago Blvd  
Wrightstown, NJ 08640

© 2025 Oldcastle® APG, Inc. All Rights Reserved. BEL24-D-322219 | Metro | Revised 01/2025



NATURAL COLLECTION

# MEGA-ARBEL®

PAVER | 60MM



Offering the look and feel of natural flagstone, the irregular shape and false joints create a random look that flows harmoniously into the surrounding landscape.



HICKORY



NEWPORT GRAY



SILEX BLEND

*Due to the natural materials in our products, colors may vary from those shown on the cut sheet. We recommend viewing actual product samples to ensure the perfect color and finish for each project.*





## QUALITY FOR LIFE

Every step of our manufacturing process incorporates rigorous research, testing and quality assurance. We demand the highest quality from each of our facilities across North America. We believe in creating world class building products that stand the test of time. See our lifetime warranty at [Beldgard.com/Warranty](https://Belgard.com/Warranty)

## FEATURES & BENEFITS

- Large, dramatic scale that mimics natural stone
- Features a range of natural colors and blends
- Irregular interlocking system that utilizes a no-repeat pattern

## SHAPES & SIZES

60MM



15 $\frac{3}{8}$  x 21 x 2 $\frac{3}{8}$

## PALLET INFORMATION

MEGA-ARBEL® PAVER		SQFT/ PALLET	UNITS/ LAYER	SQFT/ LAYER	LAYER/ PALLET	WEIGHT/ PALLET
60MM	15 $\frac{3}{8}$ x 21 x 2 $\frac{3}{8}$	104.4	6	8.70	12	2561

Downloadable professional resources available at [Beldgard.com/Resources](https://Beldgard.com/Resources)

View the product page on [Beldgard.com](https://Beldgard.com) for more information



LEARN MORE

**BELGARD®** | PAVES  
THE WAY™

AN OLDCASTLE® APG OUTDOOR BRAND

**WOODBURY**  
201 Park Ave  
Woodbury, NJ 08096

**PARKER FORD**  
16 Anderson Rd  
Parker Ford, PA 19457

**WRIGHTSTOWN**  
2 Farago Blvd  
Wrightstown, NJ 08640

© 2025 Oldcastle® APG, Inc. All Rights Reserved. BEL24-D-322219 | Metro | Revised 01/2025



HERITAGE COLLECTION

# OLD TOWNE COBBLE™

PAVER | 60MM



The classic dimensional style of Roman Era cobblestone unfolds with a weathered look enriched with DuraFusion Technology for enhanced texture and wear-resistance.

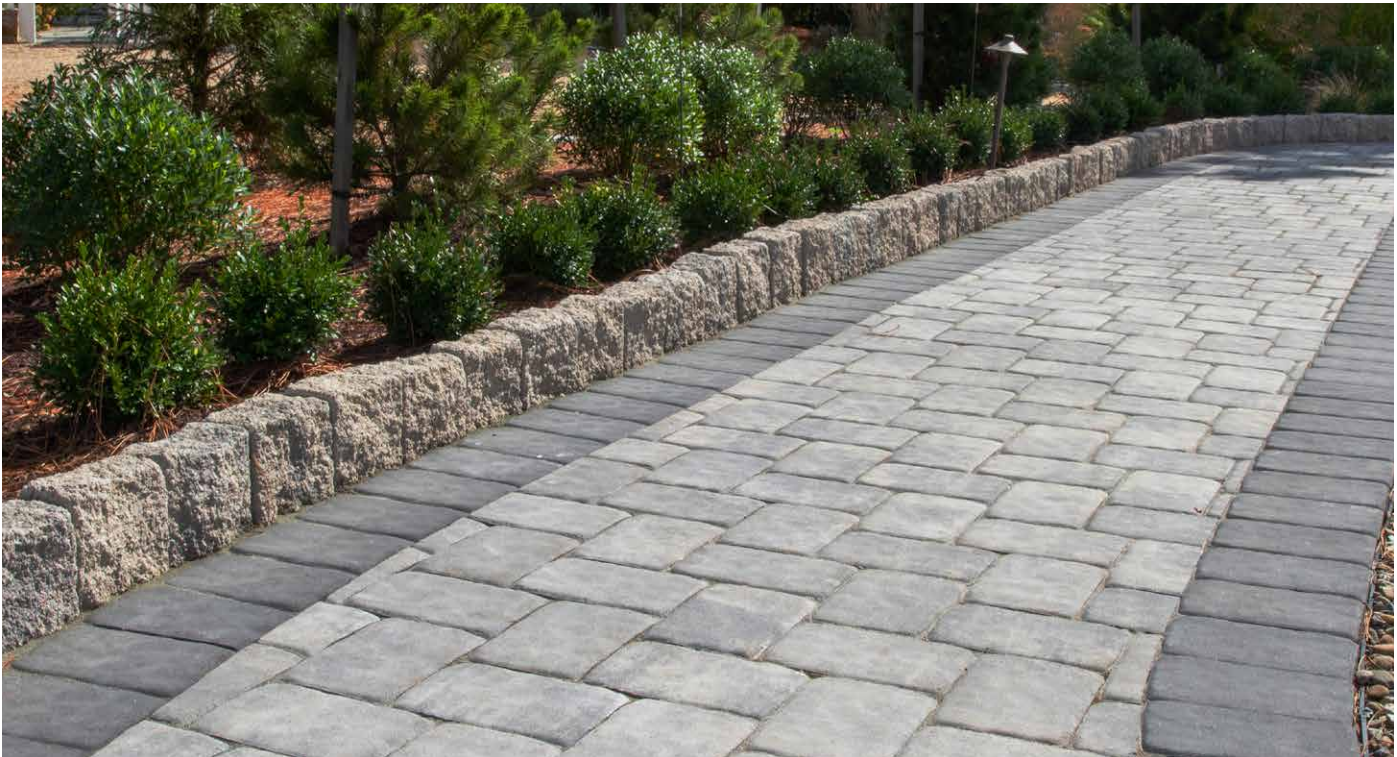

BROWN   
*Only available in 6 x 9*



DAKOTA BLEND 



HARVEST BLEND 



MIDNIGHT   
*Only available in 6 x 9*



PEWTER BLEND 

*Due to the natural materials in our products, colors may vary from those shown on the cut sheet. We recommend viewing actual product samples to ensure the perfect color and finish for each project.*





## QUALITY FOR LIFE

Every step of our manufacturing process incorporates rigorous research, testing and quality assurance. We demand the highest quality from each of our facilities across North America. We believe in creating world class building products that stand the test of time. See our lifetime warranty at [Belgard.com/Warranty](https://www.belgard.com/Warranty)

## FEATURES & BENEFITS

- Two shapes ideal for inlays, borders and as a stand alone
- Ideal for both residential and commercial applications
- Approved for residential vehicular applications
- Comprehensive library of installation patterns



**DURAFUSION™ TECHNOLOGY**  
Refined texture with enhanced wear-resistance

## SHAPES & SIZES

6 X 6



6 x 6 x 2<sup>3</sup>/<sub>8</sub>

6 X 9



6 x 9 x 2<sup>3</sup>/<sub>8</sub>



## PALLET INFORMATION

OLD TOWNE COBBLE™		SQFT/ PALLET	UNITS/ LAYER	SQFT/ LAYER	LAYER/ PALLET	WEIGHT/ PALLET
6 X 6	6 x 6 x 2 <sup>3</sup> / <sub>8</sub>	113	42	11.3	10	3198
6 X 9	6 x 9 x 2 <sup>3</sup> / <sub>8</sub>	124	30	12.4	10	3479

Downloadable professional resources available at  
[Belgard.com/Resources](https://www.belgard.com/Resources)

View the product page  
on [Belgard.com](https://www.belgard.com) for  
more information



LEARN MORE

**BELGARD®** | PAVES  
THE WAY™

AN OLDCASTLE® APG OUTDOOR BRAND

**WOODBURY**  
201 Park Ave  
Woodbury, NJ 08096

**PARKER FORD**  
16 Anderson Rd  
Parker Ford, PA 19457

**WRIGHTSTOWN**  
2 Farago Blvd  
Wrightstown, NJ 08640

© 2025 Oldcastle® APG, Inc. All Rights Reserved. BEL24-D-322219 | Metro | Revised 01/2025



NATURAL COLLECTION

# ORIGINS™ 12

3-PIECE SYSTEM | 60MM



The refined, chiseled face emulates natural stone and is enhanced with DuraFusion Technology for a tighter texture and enhanced durability.



ASHWOOD



CHESWICK



IRON BAY



NEWPORT GRAY



SONORAN



TEAK

*Due to the natural materials in our products, colors may vary from those shown on the cut sheet. We recommend viewing actual product samples to ensure the perfect color and finish for each project.*





## QUALITY FOR LIFE

Every step of our manufacturing process incorporates rigorous research, testing and quality assurance. We demand the highest quality from each of our facilities across North America. We believe in creating world class building products that stand the test of time. See our lifetime warranty at [Belgard.com/Warranty](https://www.belgard.com/Warranty)

## FEATURES & BENEFITS

- Look and feel of natural stone
- Maximized pallet layout for jobsite efficiencies
- Reduced cuts, installation time and waste
- Increased options for creative patterns
- Simplified quoting and design of projects
- Uniform dimensions compatible with other Origins paver sizes
- Sizing compatible with all modular paver lines - look for the Modular Sizing icon



**DURAFUSION™ TECHNOLOGY**  
Refined texture with enhanced wear-resistance

## SHAPES & SIZES

### ORIGINS 12 | 60MM



6 x 12 x 2 $\frac{3}{8}$ "



12 x 12 x 2 $\frac{3}{8}$ "



12 x 18 x 2 $\frac{3}{8}$ "



MODULAR  
SIZING



DURAFUSION™  
TECHNOLOGY



ADA  
COMPLIANT

## PALLET INFORMATION

ORIGINS™ 3-PEICE		SQFT/ PALLET	UNITS/ LAYER	SQFT/ LAYER	LAYER/ PALLET	WEIGHT/ PALLET
ORIGINS 12 60MM	6 x 12 x 2 $\frac{3}{8}$ "	20	4	2	10	3516
	12 x 12 x 2 $\frac{3}{8}$ "	40	4	4	10	
	12 x 18 x 2 $\frac{3}{8}$ "	60	4	6	10	

Downloadable professional resources available at  
[Belgard.com/Resources](https://www.belgard.com/Resources)

View the product page  
on [Belgard.com](https://www.belgard.com) for  
more information



LEARN MORE

**BELGARD®** | PAVES  
THE WAY™

AN OLDCASTLE® APG OUTDOOR BRAND

**WOODBURY**  
201 Park Ave  
Woodbury, NJ 08096

**PARKER FORD**  
16 Anderson Rd  
Parker Ford, PA 19457

**WRIGHTSTOWN**  
2 Farago Blvd  
Wrightstown, NJ 08640

© 2025 Oldcastle® APG, Inc. All Rights Reserved. BEL24-D-322219 | Metro | Revised 01/2025



NATURAL COLLECTION

# ORIGINS™ 12

3-PIECE SYSTEM | 60MM



The refined, chiseled face emulates natural stone and is enhanced with DuraFusion Technology for a tighter texture and enhanced durability with the added protection of factory-applied ColorTech sealant.



ASHWOOD 



CHESWICK 



IRON BAY 



NEWPORT GRAY 



SONORAN 



TEAK 

*Due to the natural materials in our products, colors may vary from those shown on the cut sheet. We recommend viewing actual product samples to ensure the perfect color and finish for each project.*





## QUALITY FOR LIFE

Every step of our manufacturing process incorporates rigorous research, testing and quality assurance. We demand the highest quality from each of our facilities across North America. We believe in creating world class building products that stand the test of time. See our lifetime warranty at [Belgard.com/Warranty](https://belgard.com/Warranty)

## FEATURES & BENEFITS

- Look and feel of natural stone
- Maximized pallet layout for jobsite efficiencies
- Reduced cuts, installation time and waste
- Increased options for creative patterns
- Simplified quoting and design of projects
- Uniform dimensions compatible with other Origins paver sizes
- Sizing compatible with all modular paver lines - look for the Modular Sizing icon



**DURAFUSION™ + COLORTECH™**  
Enhanced texture and wear-resistance with the added protection of factory-applied sealant

## SHAPES & SIZES

### ORIGINS 12 | 60MM



6 x 12 x 2<sup>3</sup>/<sub>8</sub>



12 x 12 x 2<sup>3</sup>/<sub>8</sub>



12 x 18 x 2<sup>3</sup>/<sub>8</sub>



MODULAR  
SIZING



DURAFUSION™  
+ COLORTECH™



ADA  
COMPLIANT

## PALLET INFORMATION

ORIGINS™ 3-PEICE		SQFT/ PALLET	UNITS/ LAYER	SQFT/ LAYER	LAYER/ PALLET	WEIGHT/ PALLET
ORIGINS 12 60MM	6 x 12 x 2 <sup>3</sup> / <sub>8</sub>	20	4	2	10	3516
	12 x 12 x 2 <sup>3</sup> / <sub>8</sub>	40	4	4	10	
	12 x 18 x 2 <sup>3</sup> / <sub>8</sub>	60	4	6	10	

Downloadable professional resources available at  
[Belgard.com/Resources](https://belgard.com/Resources)

View the product page  
on [Belgard.com](https://belgard.com) for  
more information



LEARN MORE

**BELGARD®** | PAVES  
THE WAY™

AN OLDCASTLE® APG OUTDOOR BRAND

**WOODBURY**  
201 Park Ave  
Woodbury, NJ 08096

**PARKER FORD**  
16 Anderson Rd  
Parker Ford, PA 19457

**WRIGHTSTOWN**  
2 Farago Blvd  
Wrightstown, NJ 08640

© 2025 Oldcastle® APG, Inc. All Rights Reserved. BEL24-D-322219 | Metro | Revised 01/2025



NATURAL COLLECTION

# ORIGINS™ 18

3-PIECE SYSTEM | 60MM



The refined, chiseled face emulates natural stone and is enhanced with DuraFusion Technology for a tighter texture and enhanced durability.

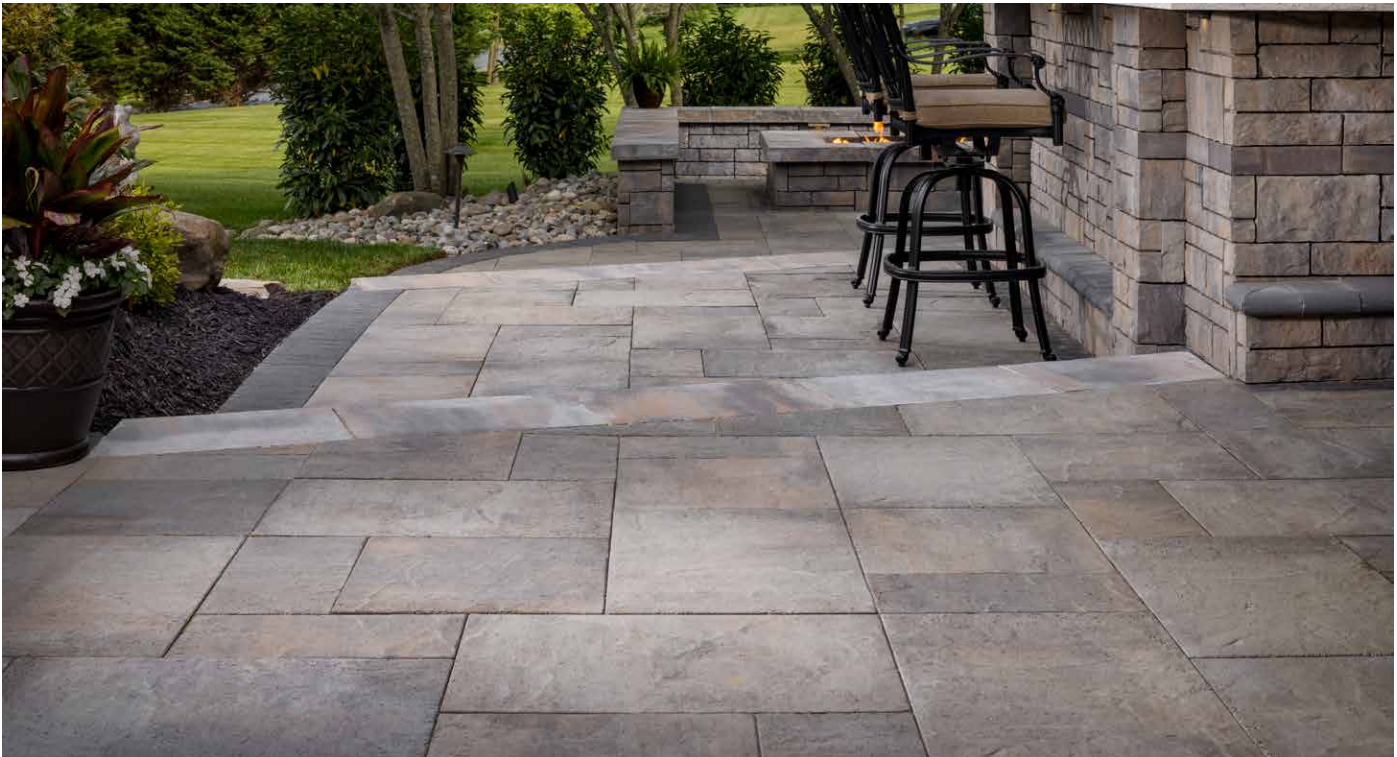

ASHWOOD



CHESWICK



IRON BAY



NEWPORT GRAY



SONORAN



TEAK

*Due to the natural materials in our products, colors may vary from those shown on the cut sheet. We recommend viewing actual product samples to ensure the perfect color and finish for each project.*





## QUALITY FOR LIFE

Every step of our manufacturing process incorporates rigorous research, testing and quality assurance. We demand the highest quality from each of our facilities across North America. We believe in creating world class building products that stand the test of time. See our lifetime warranty at [Beldgard.com/Warranty](https://Belgard.com/Warranty)

## FEATURES & BENEFITS

- Look and feel of natural stone
- Contemporary large-format size
- Maximized pallet layout for jobsite efficiencies
- Reduced cuts, installation time and waste
- Increased options for creative patterns
- Simplified quoting and design of projects
- Uniform dimensions compatible with other Origins paver sizes
- Sizing compatible with all modular paver lines - look for the Modular Sizing icon



**DURAFUSION™ TECHNOLOGY**  
Refined texture with enhanced wear-resistance

## SHAPES & SIZES

### ORIGINS 18 | 60MM



9 x 18 x 2<sup>3</sup>/<sub>8</sub>



18 x 18 x 2<sup>3</sup>/<sub>8</sub>

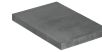

18 x 27 x 2<sup>3</sup>/<sub>8</sub>



MODULAR  
SIZING



DURAFUSION™  
TECHNOLOGY



ADA  
COMPLIANT

## PALLET INFORMATION

ORIGINS™ 3-PEICE		SQFT/ PALLET	UNITS/ LAYER	SQFT/ LAYER	LAYER/ PALLET	WEIGHT/ PALLET
ORIGINS 18 60MM	9 x 18 x 2 <sup>3</sup> / <sub>8</sub>	22.5	2	2.25	10	3152
	18 x 18 x 2 <sup>3</sup> / <sub>8</sub>	22.5	1	2.25		
	18 x 27 x 2 <sup>3</sup> / <sub>8</sub>	67.5	2	6.75		

Downloadable professional resources available at  
[Beldgard.com/Resources](https://Beldgard.com/Resources)

View the product page  
on [Beldgard.com](https://Beldgard.com) for  
more information



LEARN MORE

**BELGARD®** | PAVES  
THE WAY™

AN OLDCASTLE® APG OUTDOOR BRAND

**WOODBURY**  
201 Park Ave  
Woodbury, NJ 08096

**PARKER FORD**  
16 Anderson Rd  
Parker Ford, PA 19457

**WRIGHTSTOWN**  
2 Farago Blvd  
Wrightstown, NJ 08640

© 2025 Oldcastle® APG, Inc. All Rights Reserved. BEL24-D-322219 | Metro | Revised 01/2025



NATURAL COLLECTION

# ORIGINS™ 18

3-PIECE SYSTEM | 60MM



The refined, chiseled face emulates natural stone and is enhanced with DuraFusion Technology for a tighter texture and enhanced durability with the added protection of factory-applied ColorTech sealant.



ASHWOOD



CHESWICK



IRON BAY



NEWPORT GRAY



SONORAN



TEAK

*Due to the natural materials in our products, colors may vary from those shown on the cut sheet. We recommend viewing actual product samples to ensure the perfect color and finish for each project.*





## QUALITY FOR LIFE

Every step of our manufacturing process incorporates rigorous research, testing and quality assurance. We demand the highest quality from each of our facilities across North America. We believe in creating world class building products that stand the test of time. See our lifetime warranty at [Belgard.com/Warranty](https://belgard.com/Warranty)

## FEATURES & BENEFITS

- Look and feel of natural stone
- Contemporary large-format size
- Maximized pallet layout for jobsite efficiencies
- Reduced cuts, installation time and waste
- Increased options for creative patterns
- Simplified quoting and design of projects
- Uniform dimensions compatible with other Origins paver sizes
- Sizing compatible with all modular paver lines - look for the Modular Sizing icon



**DURAFUSION™ + COLORTECH™**  
Enhanced texture and wear-resistance with the added protection of factory-applied sealant

## SHAPES & SIZES

### ORIGINS 18 | 60MM

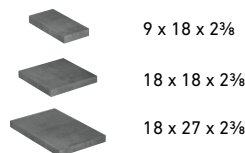

9 x 18 x 2 $\frac{3}{8}$

18 x 18 x 2 $\frac{3}{8}$

18 x 27 x 2 $\frac{3}{8}$



MODULAR  
SIZING



DURAFUSION™  
+ COLORTECH™



ADA  
COMPLIANT

## PALLET INFORMATION

ORIGINS™ 3-PEICE		SQFT/ PALLET	UNITS/ LAYER	SQFT/ LAYER	LAYER/ PALLET	WEIGHT/ PALLET
ORIGINS 18 60MM	9 x 18 x 2 $\frac{3}{8}$	22.5	2	2.25	10	3152
	18 x 18 x 2 $\frac{3}{8}$	22.5	1	2.25		
	18 x 27 x 2 $\frac{3}{8}$	67.5	2	6.75		

Downloadable professional resources available at  
[Belgard.com/Resources](https://belgard.com/Resources)

View the product page  
on [Belgard.com](https://belgard.com) for  
more information



LEARN MORE

**BELGARD®** | PAVES  
THE WAY™

AN OLDCASTLE® APG OUTDOOR BRAND

**WOODBURY**  
201 Park Ave  
Woodbury, NJ 08096

**PARKER FORD**  
16 Anderson Rd  
Parker Ford, PA 19457

**WRIGHTSTOWN**  
2 Farago Blvd  
Wrightstown, NJ 08640

© 2025 Oldcastle® APG, Inc. All Rights Reserved. BEL24-D-322219 | Metro | Revised 01/2025



NATURAL COLLECTION

# ORIGINS™ 6

3-PIECE SYSTEM | 60MM



Emulating the look and texture of natural stone, this paver system offers earthy tones and a slightly chiseled, yet refined surface that blends with the natural environment.

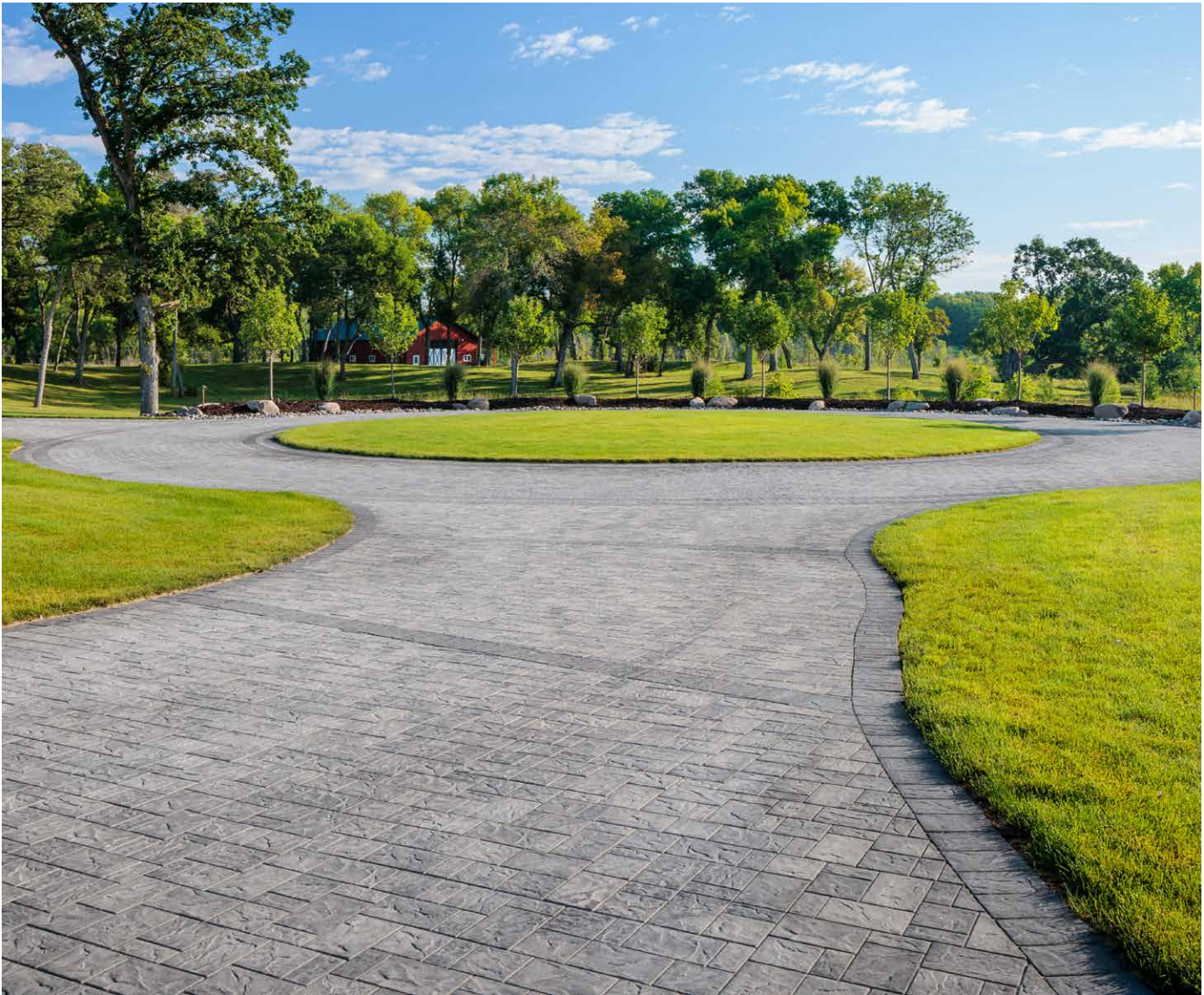

HICKORY



NEWPORT GRAY



SILEX BLEND

*Due to the natural materials in our products, colors may vary from those shown on the cut sheet. We recommend viewing actual product samples to ensure the perfect color and finish for each project.*





## QUALITY FOR LIFE

Every step of our manufacturing process incorporates rigorous research, testing and quality assurance. We demand the highest quality from each of our facilities across North America. We believe in creating world class building products that stand the test of time. See our lifetime warranty at [Beldgard.com/Warranty](https://Belgard.com/Warranty)

## FEATURES & BENEFITS

- Look and feel of natural stone
- Maximized pallet layout for jobsite efficiencies
- Ideal for walkways, smaller patios and residential driveway applications
- Reduced cuts, installation time and waste
- Increased options for creative patterns
- Simplified quoting and design of projects
- Uniform dimensions compatible with other Origins paver sizes
- Sizing compatible with all modular paver lines - look for the Modular Sizing icon

## SHAPES & SIZES

### ORIGINS 6 | 60MM

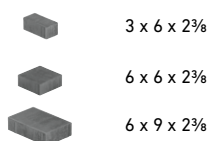

3 x 6 x 2<sup>3</sup>/<sub>8</sub>

6 x 6 x 2<sup>3</sup>/<sub>8</sub>

6 x 9 x 2<sup>3</sup>/<sub>8</sub>



MODULAR  
SIZING



ADA  
COMPLIANT



DRIVEWAY  
APPROVED

## PALLET INFORMATION

ORIGINS™ 3-PEICE		SQFT/ PALLET	UNITS/ LAYER	SQFT/ LAYER	LAYER/ PALLET	WEIGHT/ PALLET
ORIGINS 6 60MM	3 x 6 x 2 <sup>3</sup> / <sub>8</sub>	20	16	2	10	3120
	6 x 6 x 2 <sup>3</sup> / <sub>8</sub>	40	16	4		
	6 x 9 x 2 <sup>3</sup> / <sub>8</sub>	60	16	6		

Downloadable professional resources available at  
[Beldgard.com/Resources](https://Beldgard.com/Resources)

View the product page  
on [Beldgard.com](https://Beldgard.com) for  
more information



LEARN MORE

**BELGARD®** | PAVES  
THE WAY™

AN OLDCASTLE® APG OUTDOOR BRAND

**WOODBURY**  
201 Park Ave  
Woodbury, NJ 08096

**PARKER FORD**  
16 Anderson Rd  
Parker Ford, PA 19457

**WRIGHTSTOWN**  
2 Farago Blvd  
Wrightstown, NJ 08640

© 2025 Oldcastle® APG, Inc. All Rights Reserved. BEL24-D-322219 | Metro | Revised 01/2025



NATURAL COLLECTION

# ORIGINS™ 12

3-PIECE SYSTEM | 60MM



Emulating the look and texture of natural stone, this paver system offers earthy tones and a slightly chiseled, yet refined surface that blends with the natural environment.



HICKORY



NEWPORT GRAY



SILEX BLEND

*Due to the natural materials in our products, colors may vary from those shown on the cut sheet. We recommend viewing actual product samples to ensure the perfect color and finish for each project.*





## QUALITY FOR LIFE



Every step of our manufacturing process incorporates rigorous research, testing and quality assurance. We demand the highest quality from each of our facilities across North America. We believe in creating world class building products that stand the test of time. See our lifetime warranty at [Belgard.com/Warranty](https://www.belgard.com/Warranty)

## FEATURES & BENEFITS

- Look and feel of natural stone
- Maximized pallet layout for jobsite efficiencies
- Reduced cuts, installation time and waste
- Increased options for creative patterns
- Simplified quoting and design of projects
- Uniform dimensions compatible with other Origins paver sizes
- Sizing compatible with all modular paver lines - look for the Modular Sizing icon

## SHAPES & SIZES

### ORIGINS 12 | 60MM

-  6 x 12 x 2<sup>3</sup>/<sub>8</sub>
-  12 x 12 x 2<sup>3</sup>/<sub>8</sub>
-  12 x 18 x 2<sup>3</sup>/<sub>8</sub>



MODULAR  
SIZING



ADA  
COMPLIANT

## PALLET INFORMATION

ORIGINS™ 3-PEICE		SQFT/ PALLET	UNITS/ LAYER	SQFT/ LAYER	LAYER/ PALLET	WEIGHT/ PALLET
ORIGINS 12 60MM	6 x 12 x 2 <sup>3</sup> / <sub>8</sub>	20	4	2	10	3516
	12 x 12 x 2 <sup>3</sup> / <sub>8</sub>	40	4	4		
	12 x 18 x 2 <sup>3</sup> / <sub>8</sub>	60	4	6		

Downloadable professional resources available at  
[Belgard.com/Resources](https://www.belgard.com/Resources)

View the product page  
on [Belgard.com](https://www.belgard.com) for  
more information



LEARN MORE

**BELGARD®** | PAVES  
THE WAY™

AN OLDCASTLE® APG OUTDOOR BRAND

**WOODBURY**  
201 Park Ave  
Woodbury, NJ 08096

**PARKER FORD**  
16 Anderson Rd  
Parker Ford, PA 19457

**WRIGHTSTOWN**  
2 Farago Blvd  
Wrightstown, NJ 08640

© 2025 Oldcastle® APG, Inc. All Rights Reserved. BEL24-D-322219 | Metro | Revised 01/2025



NATURAL COLLECTION

# ORIGINS™

PAVER | 60MM



Ideal for driveways, small patios and borders, the chiseled face is enriched with DuraFusion for enhanced texture and wear-resistance.



ASHWOOD 



CHESWICK 



IRON BAY 



MIDNIGHT 



SONORAN 



NEWPORT GRAY 



TEAK 

*Due to the natural materials in our products, colors may vary from those shown on the cut sheet. We recommend viewing actual product samples to ensure the perfect color and finish for each project.*



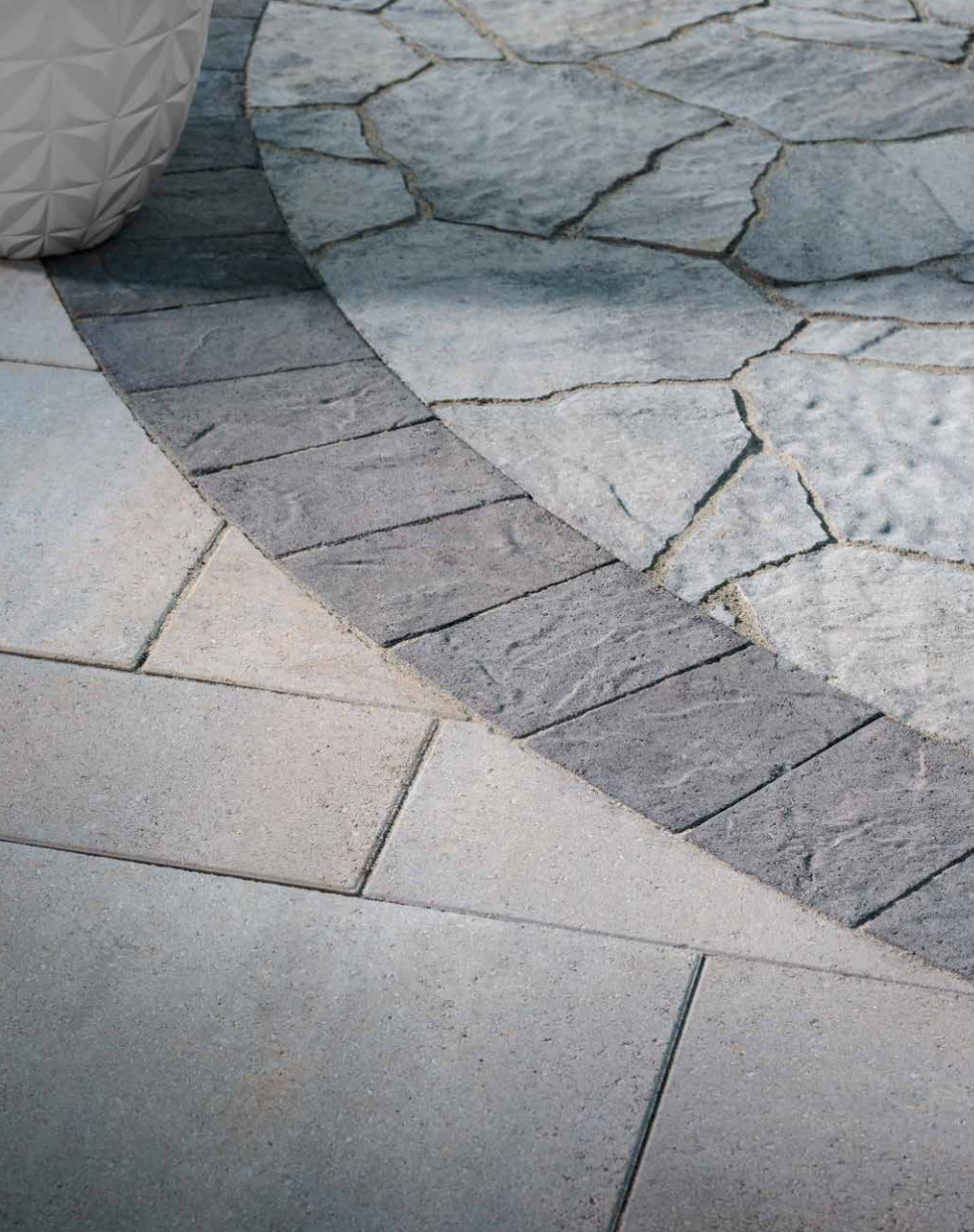

## QUALITY FOR LIFE

Every step of our manufacturing process incorporates rigorous research, testing and quality assurance. We demand the highest quality from each of our facilities across North America. We believe in creating world class building products that stand the test of time. See our lifetime warranty at [Belgard.com/Warranty](https://belgard.com/Warranty)

## FEATURES & BENEFITS

- Clean lines and a modern architectural appearance
- Maximized pallet layout for jobsite efficiencies
- Ideal for walkways, borders, accents, small patios, and residential vehicular applications
- Can be utilized to construct an ADA-compliant pavement
- 3 mm micro-chamfer width to minimize vibration and enhance wheelchair comfort
- Reduced cuts, installation time and waste
- Increased options for creative patterns



**DURAFUSION™ TECHNOLOGY**  
Refined texture with enhanced wear-resistance

## SHAPES & SIZES

6 X 9 | 60MM



6 x 9 x 2 $\frac{3}{8}$



MODULAR  
SIZING



DURAFUSION™  
TECHNOLOGY



DRIVEWAY  
APPROVED



ADA  
COMPLIANT

## PALLET INFORMATION

ORIGINS™ PAVER		SQFT/ PALLET	UNITS/ LAYER	SQFT/ LAYER	LAYER/ PALLET	WEIGHT/ PALLET
6 X 9 60MM	6 x 9 x 2 $\frac{3}{8}$	112.5	30	11.25	10	3150

Downloadable professional resources available at  
[Belgard.com/Resources](https://belgard.com/Resources)

View the product page  
on [Belgard.com](https://belgard.com) for  
more information



LEARN MORE

**BELGARD®** | PAVES  
THE WAY™

AN OLDCASTLE® APG OUTDOOR BRAND

**WOODBURY**  
201 Park Ave  
Woodbury, NJ 08096

**PARKER FORD**  
16 Anderson Rd  
Parker Ford, PA 19457

**WRIGHTSTOWN**  
2 Farago Blvd  
Wrightstown, NJ 08640

© 2025 Oldcastle® APG, Inc. All Rights Reserved. BEL24-D-322219 | Metro | Revised 01/2025



NATURAL COLLECTION

# ORIGINS™

PAVER | 60MM



Ideal for driveways, small patios and borders, the chiseled face is enriched with DuraFusion for enhanced texture and wear-resistance with the added protection of factory-applied ColorTech sealant.



ASHWOOD 



CHESWICK 



IRON BAY 



MIDNIGHT 



SONORAN 



NEWPORT GRAY 



TEAK 

*Due to the natural materials in our products, colors may vary from those shown on the cut sheet. We recommend viewing actual product samples to ensure the perfect color and finish for each project.*



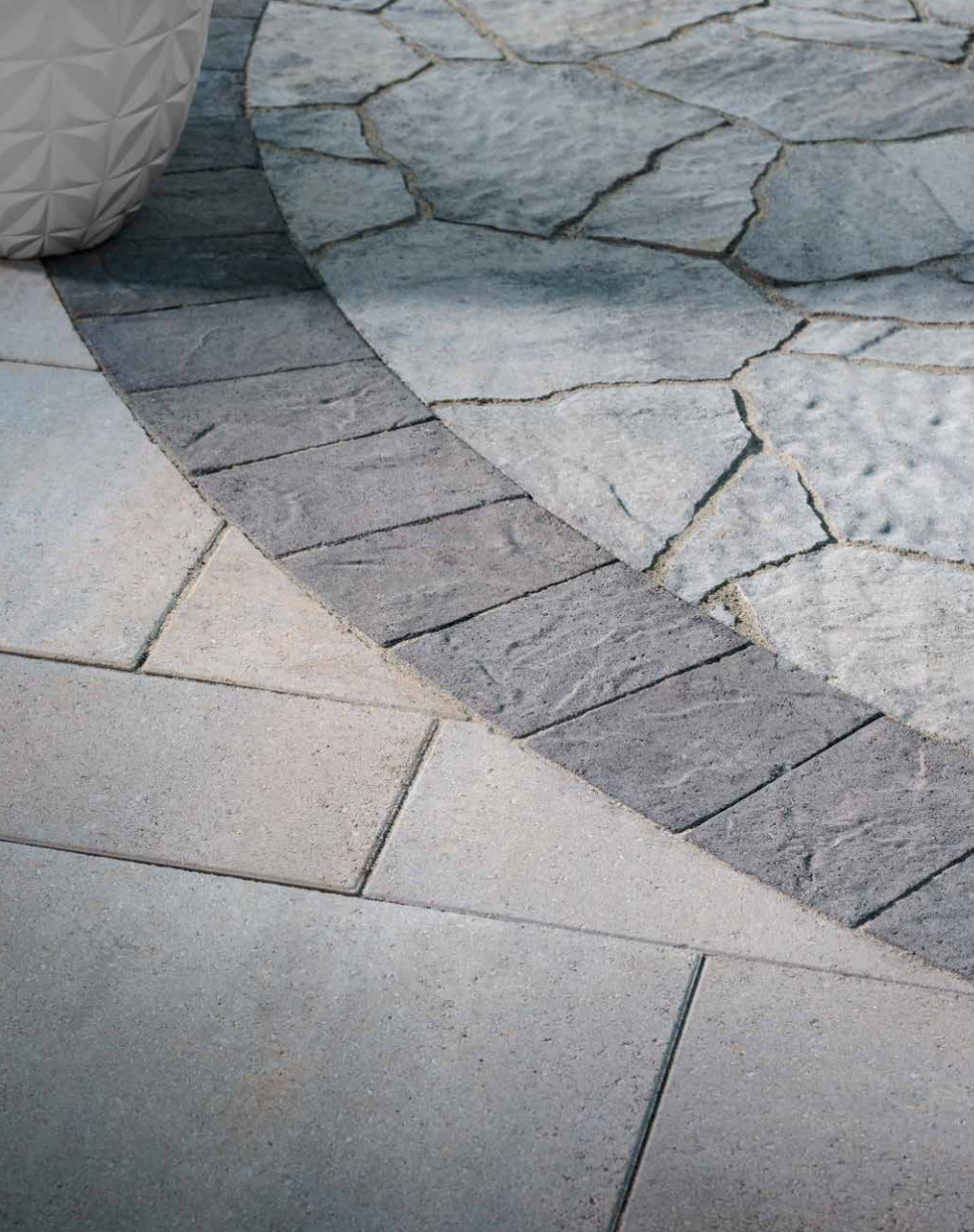

## QUALITY FOR LIFE

Every step of our manufacturing process incorporates rigorous research, testing and quality assurance. We demand the highest quality from each of our facilities across North America. We believe in creating world class building products that stand the test of time. See our lifetime warranty at [Belgard.com/Warranty](https://belgard.com/Warranty)

## FEATURES & BENEFITS

- Clean lines and a modern architectural appearance
- Maximized pallet layout for jobsite efficiencies
- Ideal for walkways, borders, accents, small patios, and residential vehicular applications
- Can be utilized to construct an ADA-compliant pavement
- 3 mm micro-chamfer width to minimize vibration and enhance wheelchair comfort
- Reduced cuts, installation time and waste
- Increased options for creative patterns



**DURAFUSION™ + COLORTECH™**  
Enhanced texture and wear-resistance with the added protection of factory-applied sealant

## SHAPES & SIZES

6 X 9 | 60MM



6 x 9 x 2 3/8



MODULAR  
SIZING



DURAFUSION™  
+ COLORTECH™



DRIVEWAY  
APPROVED



ADA  
COMPLIANT

## PALLET INFORMATION

ORIGINS™ PAVER		SQFT/ PALLET	UNITS/ LAYER	SQFT/ LAYER	LAYER/ PALLET	WEIGHT/ PALLET
6 X 9 60MM	6 x 9 x 2 3/8	112.5	30	11.25	10	3150

Downloadable professional resources available at  
[Belgard.com/Resources](https://belgard.com/Resources)

View the product page  
on [Belgard.com](https://belgard.com) for  
more information



LEARN MORE

**BELGARD®** | PAVES  
THE WAY™

AN OLDCASTLE® APG OUTDOOR BRAND

**WOODBURY**  
201 Park Ave  
Woodbury, NJ 08096

**PARKER FORD**  
16 Anderson Rd  
Parker Ford, PA 19457

**WRIGHTSTOWN**  
2 Farago Blvd  
Wrightstown, NJ 08640

© 2025 Oldcastle® APG, Inc. All Rights Reserved. BEL24-D-322219 | Metro | Revised 01/2025



ARTISAN COLLECTION

# PAPYRUS™

3-PIECE PAVER | 60MM



An organic textural experience with modern elegance, this paver's unique face offers an upscale hand-tooled look enriched with DuraFusion for enhanced color, texture and wear-resistance.



SCANDINA GRAY



SEPIA

*Due to the natural materials in our products, colors may vary from those shown on the cut sheet. We recommend viewing actual product samples to ensure the perfect color and finish for each project.*





## QUALITY FOR LIFE

Every step of our manufacturing process incorporates rigorous research, testing and quality assurance. We demand the highest quality from each of our facilities across North America. We believe in creating world class building products that stand the test of time. See our lifetime warranty at [Belgard.com/Warranty](https://www.belgard.com/Warranty)

## FEATURES & BENEFITS

- Clean modern edges, with a unique face that mimics the look of hand-tooled striations and the texture of organic textiles
- Contemporary large-format size
- True 3" increments for optimized pallet layouts and jobsite efficiencies
- Reduced cuts, installation time and waste
- Increased options for creative patterns
- Simplified quoting and design of projects
- Uniform dimensions compatible with other modular paver lines like Origins™ and Dimensions™



**DURAFUSION™ TECHNOLOGY**  
Refined texture with enhanced wear-resistance

## SHAPES & SIZES

### PAPYRUS 18 | 60MM



9 x 18 x 2 $\frac{3}{8}$ "



18 x 18 x 2 $\frac{3}{8}$ "



18 x 27 x 2 $\frac{3}{8}$ "



MODULAR  
SIZING



DURAFUSION™  
TECHNOLOGY



ADA  
COMPLIANT

## PALLET INFORMATION

PAPYRUS™ 3-PEICE		SQFT/ PALLET	UNITS/ LAYER	SQFT/ LAYER	LAYER/ PALLET	WEIGHT/ PALLET
PAPYRUS 18 60MM	9 x 18 x 2 $\frac{3}{8}$ "	22.5	2	2.25	10	3271
	18 x 18 x 2 $\frac{3}{8}$ "	22.5	1	2.25		
	18 x 27 x 2 $\frac{3}{8}$ "	67.5	2	6.75		

Downloadable professional resources available at  
[Belgard.com/Resources](https://www.belgard.com/Resources)

View the product page  
on [Belgard.com](https://www.belgard.com) for  
more information



LEARN MORE

**BELGARD®** | PAVES  
THE WAY™

AN OLDCASTLE® APG OUTDOOR BRAND

**WOODBURY**  
201 Park Ave  
Woodbury, NJ 08096

**PARKER FORD**  
16 Anderson Rd  
Parker Ford, PA 19457

**WRIGHTSTOWN**  
2 Farago Blvd  
Wrightstown, NJ 08640

© 2025 Oldcastle® APG, Inc. All Rights Reserved. BEL24-D-322219 | Metro | Revised 01/2025



METROPOLITAN COLLECTION

# TRILOGY™ SMOOTH

3-PIECE PAVER | 60MM



Contemporary aesthetics are delivered in a big way with the smooth texture and large-scale format of this 3-piece paver system, enhanced with the ultimate durability of both DuraFusion and ColorTech.



PEWTER BLEND 



PHOENIX 



SONORAN 



TUCSON 

*Due to the natural materials in our products, colors may vary from those shown on the cut sheet. We recommend viewing actual product samples to ensure the perfect color and finish for each project.*





## QUALITY FOR LIFE

Every step of our manufacturing process incorporates rigorous research, testing and quality assurance. We demand the highest quality from each of our facilities across North America. We believe in creating world class building products that stand the test of time. See our lifetime warranty at [Belgard.com/Warranty](https://www.belgard.com/Warranty)

## FEATURES & BENEFITS

- Contemporary smooth surface
- Larger scale 3-piece system
- Enriched with DuraFusion™ Technology for enhanced color, texture and wear-resistance
- Enhanced durability provided by factory-applied ColorTech™ sealant
- Compatible with Trilogy™ Textured pavers



**DURAFUSION™ + COLORTECH™**  
Enhanced texture and wear-resistance with the added protection of factory-applied sealant

## SHAPES & SIZES

### 3-PIECE | 60MM



6 1/2 x 13 x 2 3/8



13 x 13 x 2 3/8

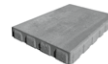

13 x 19 1/2 x 2 3/8



## PALLET INFORMATION

TRILOGY® SMOOTH		SQFT/ PALLET	UNITS/ LAYER	SQFT/ LAYER	LAYER/ PALLET	WEIGHT/ PALLET
3-PIECE 60MM	6 1/2 x 13 x 2 3/8	105	3	10.5	10	2940
	13 x 13 x 2 3/8		3			
	13 x 19 1/2 x 2 3/8		3			

Downloadable professional resources available at [Belgard.com/Resources](https://www.belgard.com/Resources)

View the product page on [Belgard.com](https://www.belgard.com) for more information



LEARN MORE

**BELGARD®** | PAVES  
THE WAY™

AN OLDCASTLE® APG OUTDOOR BRAND

**WOODBURY**  
201 Park Ave  
Woodbury, NJ 08096

**PARKER FORD**  
16 Anderson Rd  
Parker Ford, PA 19457

**WRIGHTSTOWN**  
2 Farago Blvd  
Wrightstown, NJ 08640

© 2025 Oldcastle® APG, Inc. All Rights Reserved. BEL24-D-322219 | Metro | Revised 01/2025



NATURAL COLLECTION

# TRILOGY™ TEXTURED

3-PIECE PAVER | 60MM



Natural stone textures provide an elegant look which is enriched with DuraFusion and ColorTech sealant. This larger scale 3-piece paver system offers ultimate design flexibility.

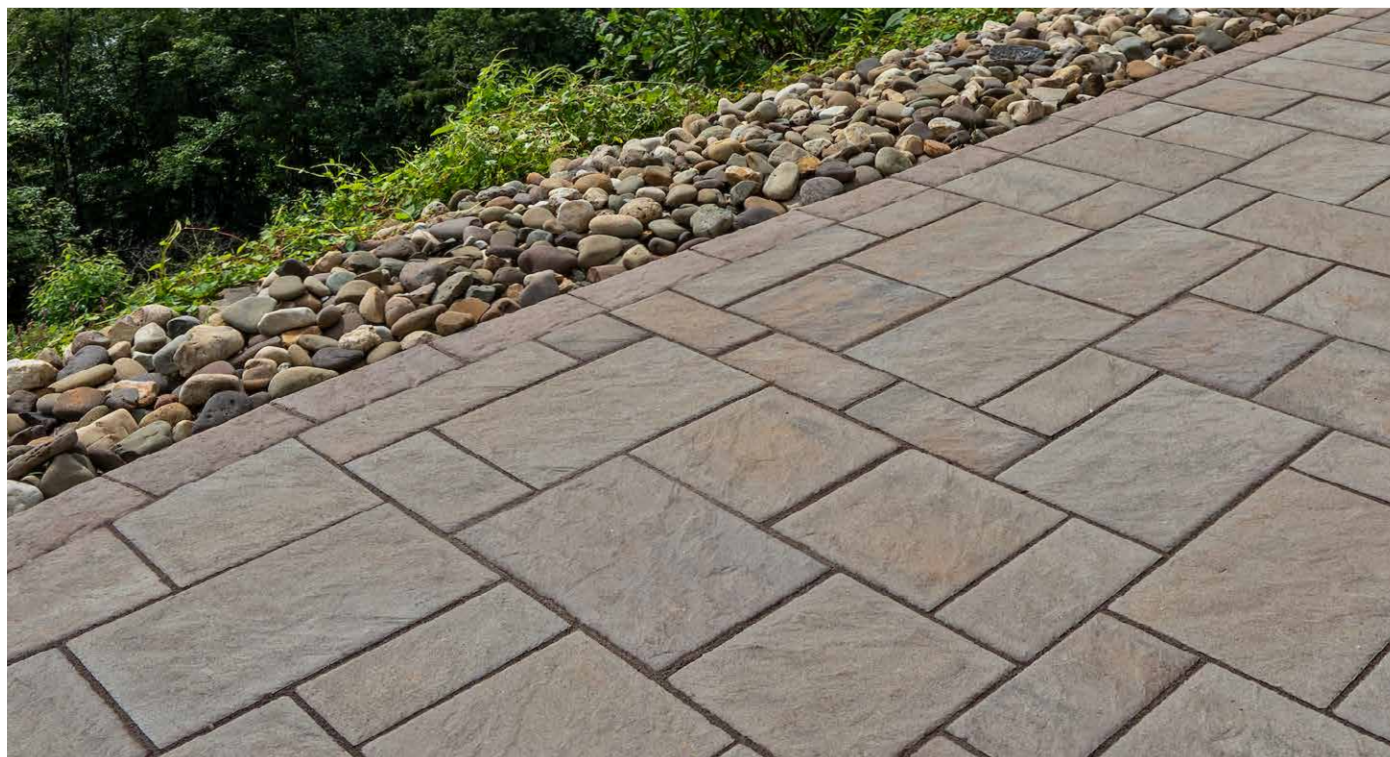

PEWTER BLEND 



PHOENIX 



SONORAN 



TUCSON 



BROWN   
Only available in 6½ x 13



MIDNIGHT   
Only available in 6½ x 13

*Due to the natural materials in our products, colors may vary from those shown on the cut sheet. We recommend viewing actual product samples to ensure the perfect color and finish for each project.*





## QUALITY FOR LIFE

Every step of our manufacturing process incorporates rigorous research, testing and quality assurance. We demand the highest quality from each of our facilities across North America. We believe in creating world class building products that stand the test of time. See our lifetime warranty at [Belgard.com/Warranty](https://www.belgard.com/Warranty)

## FEATURES & BENEFITS

- Natural chiseled stone texture
- Larger scale 3-piece system
- Enriched with DuraFusion™ Technology for enhanced color, texture and wear-resistance
- Enhanced durability provided by factory-applied ColorTech™ sealant
- Compatible with Trilogy™ Smooth pavers



**DURAFUSION™ + COLORTECH™**  
Enhanced texture and wear-resistance with the added protection of factory-applied sealant

## SHAPES & SIZES

### 3-PIECE | 60MM



6 1/2 x 13 x 2 3/8



13 x 13 x 2 3/8



13 x 19 1/2 x 2 3/8

### PAVER | 60MM



6 1/2 x 13 x 2 3/8



**DURAFUSION™ + COLORTECH™**



**ADA COMPLIANT**

## PALLET INFORMATION

TRILOGY® TEXTURED		SQFT/ PALLET	UNITS/ LAYER	SQFT/ LAYER	LAYER/ PALLET	WEIGHT/ PALLET
3-PIECE 60MM	6 1/2 x 13 x 2 3/8	105	3	10.5	10	2940
	13 x 13 x 2 3/8		3			
	13 x 19 1/2 x 2 3/8		3			
PAVER 60MM	6 1/2 x 13 x 2 3/8	123	21	12.3	10	3444

Downloadable professional resources available at [Belgard.com/Resources](https://www.belgard.com/Resources)

View the product page on [Belgard.com](https://www.belgard.com) for more information



LEARN MORE

**BELGARD®** | PAVES THE WAY™

AN OLDCASTLE® APG OUTDOOR BRAND

**WOODBURY**  
201 Park Ave  
Woodbury, NJ 08096

**PARKER FORD**  
16 Anderson Rd  
Parker Ford, PA 19457

**WRIGHTSTOWN**  
2 Farago Blvd  
Wrightstown, NJ 08640

© 2025 Oldcastle® APG, Inc. All Rights Reserved. BEL24-D-322219 | Metro | Revised 01/2025



ENVIRONMENTAL COLLECTION

# TURFSTONE

GRID PAVER | 80MM



An open lattice grid design offers turf or gravel infill, creating a unique hardscape design that works in harmony with nature.

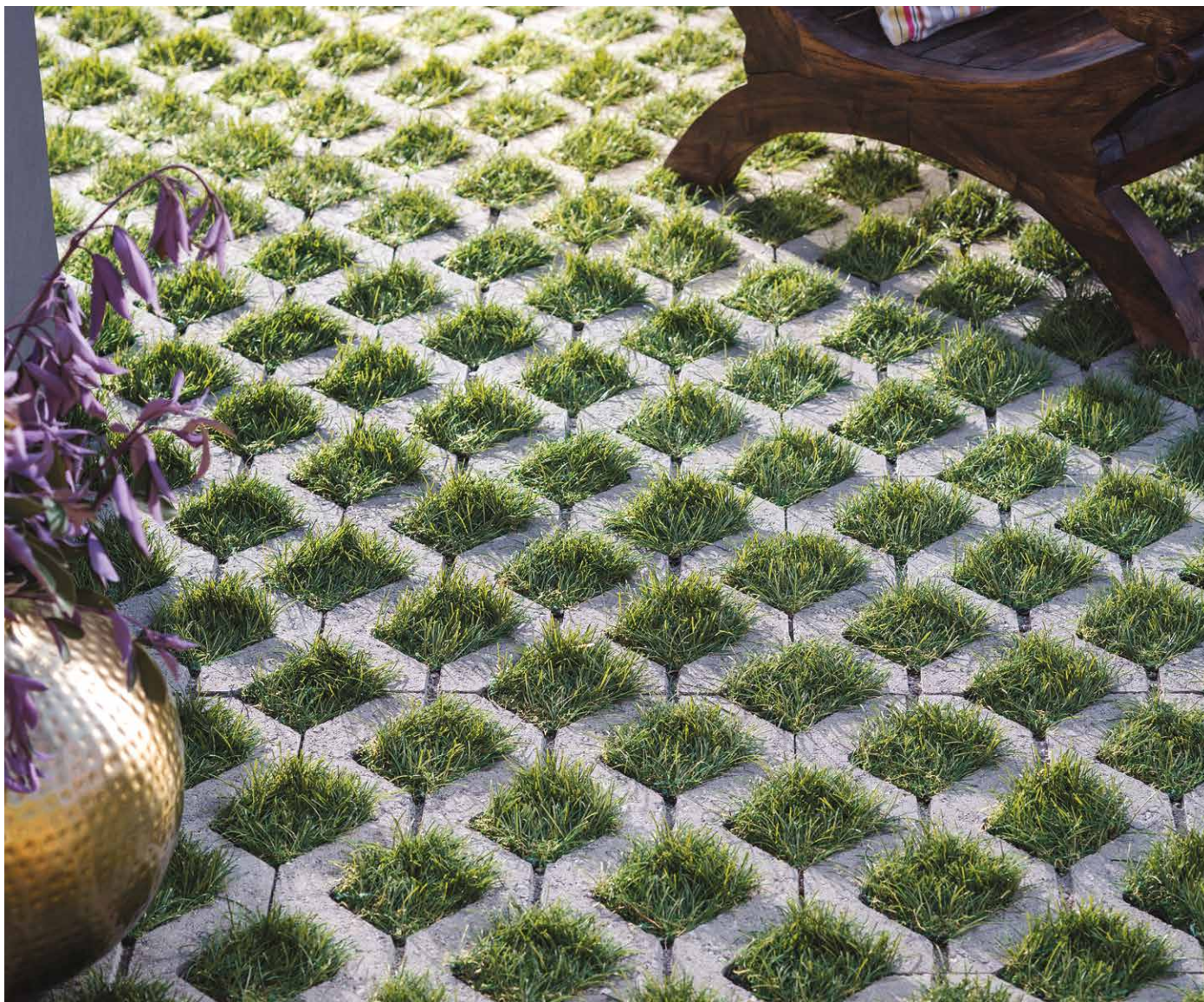

GRAY

*Due to the natural materials in our products, colors may vary from those shown on the cut sheet. We recommend viewing actual product samples to ensure the perfect color and finish for each project.*





DRIVEWAY  
APPROVED

## QUALITY FOR LIFE

Every step of our manufacturing process incorporates rigorous research, testing and quality assurance. We demand the highest quality from each of our facilities across North America. We believe in creating world class building products that stand the test of time. See our lifetime warranty at [Beldgard.com/Warranty](https://Belgard.com/Warranty)

## FEATURES & BENEFITS

- Manufactured in accordance with ASTM C1319
- Open lattice grid design for turf infill
- 40% surface opening with void space for creating a grass pavement
- Applications include driveways, parking stalls, ramps, service and emergency access lanes

## SHAPES & SIZES

80MM



5 $\frac{3}{4}$  x 23 $\frac{5}{8}$  x 3 $\frac{1}{8}$

## PALLET INFORMATION

TURFSTONE™		SQFT/ PALLET	UNITS/ LAYER	SQFT/ LAYER	LAYER/ PALLET	WEIGHT/ PALLET
80MM	15 $\frac{3}{4}$ x 23 $\frac{5}{8}$ x 3 $\frac{1}{8}$	72.8	4	18.2	7	1678

Downloadable professional resources available at  
[Beldgard.com/Resources](https://Beldgard.com/Resources)

View the product page  
on [Beldgard.com](https://Beldgard.com) for  
more information



LEARN MORE

**BELGARD®** | PAVES  
THE WAY™

AN OLDCASTLE® APG OUTDOOR BRAND

**WOODBURY**  
201 Park Ave  
Woodbury, NJ 08096

**PARKER FORD**  
16 Anderson Rd  
Parker Ford, PA 19457

**WRIGHTSTOWN**  
2 Farago Blvd  
Wrightstown, NJ 08640

© 2025 Oldcastle® APG, Inc. All Rights Reserved. BEL24-D-322219 | Metro | Revised 01/2025



PORCELAIN COLLECTION

# GLOCAL

CONCRETE FINISH | 20MM



The smooth concrete-like finish offers a clean, contemporary aesthetic. Its structured and tight surface texture in neutral shades makes this porcelain paver a versatile design element.



**v2** CLEAR  
GC 01



**v2** IDEAL  
GC 03



**v2** CLASSIC  
GC 05

*Due to the natural materials in our products, colors may vary from those shown on the cut sheet. We recommend viewing actual product samples to ensure the perfect color and finish for each project.*





SLIGHT  
VARIATION



LOW SOLAR HEAT  
ABSORPTION

## QUALITY FOR LIFE

Every step of our manufacturing process incorporates rigorous research, testing and quality assurance. We demand the highest quality from each of our facilities across North America. We believe in creating world class building products that stand the test of time. See our lifetime warranty at [Belgard.com/Warranty](https://www.belgard.com/Warranty)

## FEATURES & BENEFITS

- Smooth, concrete-like finish
- Incredibly high breakage loads, up to 3,000 pounds
- Modular for faster installation
- Can be cleaned with normal household cleaners and even pressure washed with a low pressure washing device.\*
- High density and ultra-low absorption rate creates a tight surface texture and fends off surface mold, moss, dirt and other types of stains
- Unaffected by alkalis, acids, chemical agents, salt and other de-icing materials
- Structured top textures create non-slip surfaces
- Freeze thaw resistant—100% frost-free and properties remain unaltered at temperatures ranging from -51.1° to + 60° C (-60°F to +140°F)

*\* It is important that all pressure washing of your porcelain pavers be done with a low pressure washer with a maximum of 1600 psi and nothing more powerful. When pressure washing your installation, care should be taken to prevent damage to the grout (adhesive and grout installations) and some re-sanding will be necessary when power washing an installation with sand or polymeric sand joints.*

## SHAPES & SIZES

24 X 24



23.54 x 23.54 x 3/4

## PALLET INFORMATION

	GLOCAL	SOFT/ PALLET	SOFT/ BOX	BOXES/ PALLET	PCS/ BOX	WEIGHT/ BOX	WEIGHT/ PALLET
24 X 24	23.54 x 23.54 x 3/4	232.5	7.75	30	2	72	2160

Downloadable professional resources available at  
[Belgard.com/Resources](https://www.belgard.com/Resources)

View the product page  
on [Belgard.com](https://www.belgard.com) for  
more information



LEARN MORE

**BELGARD®** | PAVES  
THE WAY™

AN OLDCASTLE® APG OUTDOOR BRAND

**WOODBURY**  
201 Park Ave  
Woodbury, NJ 08096

**PARKER FORD**  
16 Anderson Rd  
Parker Ford, PA 19457

**WRIGHTSTOWN**  
2 Farago Blvd  
Wrightstown, NJ 08640

© 2025 Oldcastle® APG, Inc. All Rights Reserved. BEL24-D-322219 | Metro | Revised 01/2025



PORCELAIN COLLECTION

# LAGOON

STONE FINISH | 20MM



Painstaking detail and depth of color evoke the expressive power of nature through these stylish modular pavers. Veining effects are inspired by the stratifications of sedimentary rocks.



**MIRAGE**  
INSPIRING BETTER LIVING



**v2**  **MOONBEAM**  
**LG 01 ST**



**v2**  **SANDSHELL**  
**LG 02 ST**



**v2**  **SHARKSKIN**  
**LG 04 ST**

*Due to the natural materials in our products, colors may vary from those shown on the cut sheet. We recommend viewing actual product samples to ensure the perfect color and finish for each project.*





SLIGHT  
VARIATION



LOW SOLAR HEAT  
ABSORPTION

## QUALITY FOR LIFE

Every step of our manufacturing process incorporates rigorous research, testing and quality assurance. We demand the highest quality from each of our facilities across North America. We believe in creating world class building products that stand the test of time. See our lifetime warranty at [Belgard.com/Warranty](https://www.belgard.com/Warranty)

## FEATURES & BENEFITS

- Veining effects with a smoothly flowing movement inspired by the stratifications of sedimentary rocks
- Incredibly high breakage loads, up to 3,000 pounds
- Modular for faster installation
- Unaffected by alkalis, acids, chemical agents, salt and other de-icing materials.
- Can be cleaned with normal household cleaners and even pressure washed with a low pressure washing device.\*
- High density and ultra-low absorption rate creates a tight surface texture and fends off surface mold, moss, dirt and other types of stains
- Unaffected by alkalis, acids, chemical agents, salt and other de-icing materials
- Structured top textures create non-slip surfaces
- Freeze thaw resistant—100% frost-free and properties remain unaltered at temperatures ranging from -51.1° to + 60° C (-60°F to +140°F)

\* It is important that all pressure washing of your porcelain pavers be done with a low pressure washer with a maximum of 1600 psi and nothing more powerful. When pressure washing your installation, care should be taken to prevent damage to the grout (adhesive and grout installations) and some re-sanding will be necessary when power washing an installation with sand or polymeric sand joints.

## SHAPES & SIZES

24 X 48



23.54 x 47.17 x 3/4

## PALLET INFORMATION

	LAGOON	SOFT/ PALLET	SOFT/ BOX	BOXES/ PALLET	PCS/ BOX	WEIGHT/ BOX	WEIGHT/ PALLET
24 X 48	23.54 x 47.17 x 3/4	271.25	7.75	35	1	74	2621

Downloadable professional resources available at  
[Belgard.com/Resources](https://www.belgard.com/Resources)

View the product page  
on [Belgard.com](https://www.belgard.com) for  
more information



LEARN MORE

**BELGARD®** | PAVES  
THE WAY™

AN OLDCASTLE® APG OUTDOOR BRAND

**WOODBURY**  
201 Park Ave  
Woodbury, NJ 08096

**PARKER FORD**  
16 Anderson Rd  
Parker Ford, PA 19457

**WRIGHTSTOWN**  
2 Farago Blvd  
Wrightstown, NJ 08640

© 2025 Oldcastle® APG, Inc. All Rights Reserved. BEL24-D-322219 | Metro | Revised 01/2025



PORCELAIN COLLECTION

# NOON

WOOD FINISH | 20MM



Warm and stylish, this contemporary expression of simplicity combines the look and feel of natural wood with the durability of porcelain.



**v4** DAYLIGHT  
NN 01 ST



**v4** EMBER  
NN 02 ST



**v3** HONEY  
NN 03 ST

*Due to the natural materials in our products, colors may vary from those shown on the cut sheet. We recommend viewing actual product samples to ensure the perfect color and finish for each project.*





MODERATE  
VARIATION



HIGH  
VARIATION

## QUALITY FOR LIFE

Every step of our manufacturing process incorporates rigorous research, testing and quality assurance. We demand the highest quality from each of our facilities across North America. We believe in creating world class building products that stand the test of time. See our lifetime warranty at [Belgard.com/Warranty](https://belgard.com/Warranty)

## FEATURES & BENEFITS

- Organic aesthetics feature realistic natural wood texture and colors
- Incredibly high breakage loads, up to 3,000 pounds
- Modular for faster installation
- Can be cleaned with normal household cleaners and even pressure washed with a low pressure washing device.\*
- High density and ultra-low absorption rate creates a tight surface texture and fends off surface mold, moss, dirt and other types of stains
- Unaffected by alkalis, acids, chemical agents, salt and other de-icing materials
- Structured top textures create non-slip surfaces
- Freeze thaw resistant—100% frost-free and properties remain unaltered at temperatures ranging from -51.1° to + 60° C (-60°F to +140°F)

*\* It is important that all pressure washing of your porcelain pavers be done with a low pressure washer with a maximum of 1600 psi and nothing more powerful. When pressure washing your installation, care should be taken to prevent damage to the grout (adhesive and grout installations) and some re-sanding will be necessary when power washing an installation with sand or polymeric sand joints.*

## SHAPES & SIZES

12 X 48



11.73 x 47.17 x  $\frac{3}{4}$

## PALLET INFORMATION

NOON		SOFT/ PALLET	SOFT/ BOX	BOXES/ PALLET	PCS/ BOX	WEIGHT/ BOX	WEIGHT/ PALLET
12 X 48	11.73 x 47.17 x $\frac{3}{4}$	279	7.75	36	2	74	2664

Downloadable professional resources available at [Belgard.com/Resources](https://belgard.com/Resources)

View the product page  
on [Belgard.com](https://belgard.com) for  
more information



LEARN MORE

**BELGARD®** | PAVES  
THE WAY™

AN OLDCASTLE® APG OUTDOOR BRAND

**WOODBURY**  
201 Park Ave  
Woodbury, NJ 08096

**PARKER FORD**  
16 Anderson Rd  
Parker Ford, PA 19457

**WRIGHTSTOWN**  
2 Farago Blvd  
Wrightstown, NJ 08640

© 2025 Oldcastle® APG, Inc. All Rights Reserved. BEL24-D-322219 | Metro | Revised 01/2025



PORCELAIN COLLECTION

# NOVEMBER

STONE FINISH | 20MM



Minimalist styling inspired by nature is found with this versatile porcelain paver. Characteristics of stone and cement embody its texture to offer a simple, yet elegant look.



**MIRAGE**  
INSPIRING BETTER LIVING



**v2**  **RAIN**  
**NM01**



**v2**  **WIND**  
**NM02**



**v2**  **WARM**  
**NM04**



**v2**  **LAND**  
**NM05**

*Due to the natural materials in our products, colors may vary from those shown on the cut sheet. We recommend viewing actual product samples to ensure the perfect color and finish for each project.*





SLIGHT  
VARIATION



LOW SOLAR HEAT  
ABSORPTION

## QUALITY FOR LIFE

Every step of our manufacturing process incorporates rigorous research, testing and quality assurance. We demand the highest quality from each of our facilities across North America. We believe in creating world class building products that stand the test of time. See our lifetime warranty at [Belgard.com/Warranty](https://www.belgard.com/Warranty)

## FEATURES & BENEFITS

- Characteristics of stone and cement combine for a simple, minimalist look with elegance
- Available in 4 versatile colors with choice of controlled shade variation (< 15 graphics, V2 variation)
- Efficient 24" x 24" size for cost savings
- Color-body, rectified porcelain is made in Italy
- Can be cleaned with normal household cleaners and even pressure washed with a low pressure washing device.\*
- High density and ultra-low absorption rate creates a tight surface texture and fends off surface mold, moss, dirt and other types of stains
- Unaffected by alkalis, acids, chemical agents, salt and other de-icing materials
- Structured top textures create non-slip surfaces
- Freeze thaw resistant—100% frost-free and properties remain unaltered at temperatures ranging from -51.1° to +60° C (-60°F to +140°F)

*\* It is important that all pressure washing of your porcelain pavers be done with a low pressure washer with a maximum of 1600 psi and nothing more powerful. When pressure washing your installation, care should be taken to prevent damage to the grout (adhesive and grout installations) and some re-sanding will be necessary when power washing an installation with sand or polymeric sand joints.*

## SHAPES & SIZES

24 X 24



23.54 x 23.54 x 3/4

## PALLET INFORMATION

	NOVEMBER	SOFT/ PALLET	SOFT/ BOX	BOXES/ PALLET	PCS/ BOX	WEIGHT/ BOX	WEIGHT/ PALLET
24 X 24	23.54 x 23.54 x 3/4	232.5	7.75	30	2	72	2160

Downloadable professional resources available at [Belgard.com/Resources](https://www.belgard.com/Resources)

View the product page  
on [Belgard.com](https://www.belgard.com) for  
more information



LEARN MORE

**BELGARD®** | PAVES  
THE WAY™

AN OLDCASTLE® APG OUTDOOR BRAND

**WOODBURY**  
201 Park Ave  
Woodbury, NJ 08096

**PARKER FORD**  
16 Anderson Rd  
Parker Ford, PA 19457

**WRIGHTSTOWN**  
2 Farago Blvd  
Wrightstown, NJ 08640

© 2025 Oldcastle® APG, Inc. All Rights Reserved. BEL24-D-322219 | Metro | Revised 01/2025



PORCELAIN COLLECTION

# QUARZITI 2.0

STONE FINISH | 20MM



This interpretation of natural quartz incorporates a gentle shading effect with the authentic diversity and subtle iridescence of natural elements.



  **GLACIER\*\***  
**QR 01 NAT**



  **MOUNTAINS**  
**QR 02 NAT**



 **WATERFALL**  
**QR 03 NAT**



 **RIVER\*\***  
**QR 04 NAT**

\*Contact your Belgard® representative for availability and lead times.  
\*\*Contact your Belgard® representative for availability in 24 x 48 sizing.

Due to the natural materials in our products, colors may vary from those shown on the cut sheet.  
We recommend viewing actual product samples to ensure the perfect color and finish for each project.





MODERATE  
VARIATION



LOW SOLAR HEAT  
ABSORPTION

## QUALITY FOR LIFE

Every step of our manufacturing process incorporates rigorous research, testing and quality assurance. We demand the highest quality from each of our facilities across North America. We believe in creating world class building products that stand the test of time. See our lifetime warranty at [Beldgard.com/Warranty](https://Belgard.com/Warranty)

## FEATURES & BENEFITS

- Organic quartz-like texture and appearance
- A variety of modular shapes offer ultimate design flexibility
- Incredibly high breakage loads, up to 3,000 pounds
- Modular for faster installation
- Unaffected by alkalis, acids, chemical agents, salt and other de-icing materials.
- Can be cleaned with normal household cleaners and even pressure washed with a low pressure washing device.\*
- High density and ultra-low absorption rate creates a tight surface texture and fends off surface mold, moss, dirt and other types of stains
- Unaffected by alkalis, acids, chemical agents, salt and other de-icing materials
- Structured top textures create non-slip surfaces
- Freeze thaw resistant—100% frost-free and properties remain unaltered at temperatures ranging from -51.1° to + 60° C (-60°F to +140°F)

*\* It is important that all pressure washing of your porcelain pavers be done with a low pressure washer with a maximum of 1600 psi and nothing more powerful. When pressure washing your installation, care should be taken to prevent damage to the grout (adhesive and grout installations) and some re-sanding will be necessary when power washing an installation with sand or polymeric sand joints.*

## SHAPES & SIZES

18 X 36



17.64 x 35.35

24 X 24



23.54 x 23.54 x 3/4

24 X 48



23.54 x 47.17 x 3/4

## PALLET INFORMATION

	QUARZITI 2.0	SOFT/ PALLET	SOFT/ BOX	BOXES/ PALLET	PCS/ BOX	WEIGHT/ BOX	WEIGHT/ PALLET
18 X 36	17.64 x 35.35	234.9	8.7	27	2	81.4	2235
24 X 24	23.54 x 23.54 x 3/4	232.5	7.75	30	2	72	2160
24 X 48	23.54 x 47.17 x 3/4	279	7.75	35	1	74	2621

Downloadable professional resources available at  
[Beldgard.com/Resources](https://Beldgard.com/Resources)

View the product page  
on [Beldgard.com](https://Beldgard.com) for  
more information



LEARN MORE

**BELGARD®** | PAVES  
THE WAY™

AN OLDCASTLE® APG OUTDOOR BRAND

**WOODBURY**  
201 Park Ave  
Woodbury, NJ 08096

**PARKER FORD**  
16 Anderson Rd  
Parker Ford, PA 19457

**WRIGHTSTOWN**  
2 Farago Blvd  
Wrightstown, NJ 08640

© 2025 Oldcastle® APG, Inc. All Rights Reserved. BEL24-D-322219 | Metro | Revised 01/2025



PORCELAIN COLLECTION

# UNICO 2.0

COPING | 20MM

Enhance your outdoor spaces with our premium porcelain coping available in a variety of styles to complement multiple porcelain paver lines.

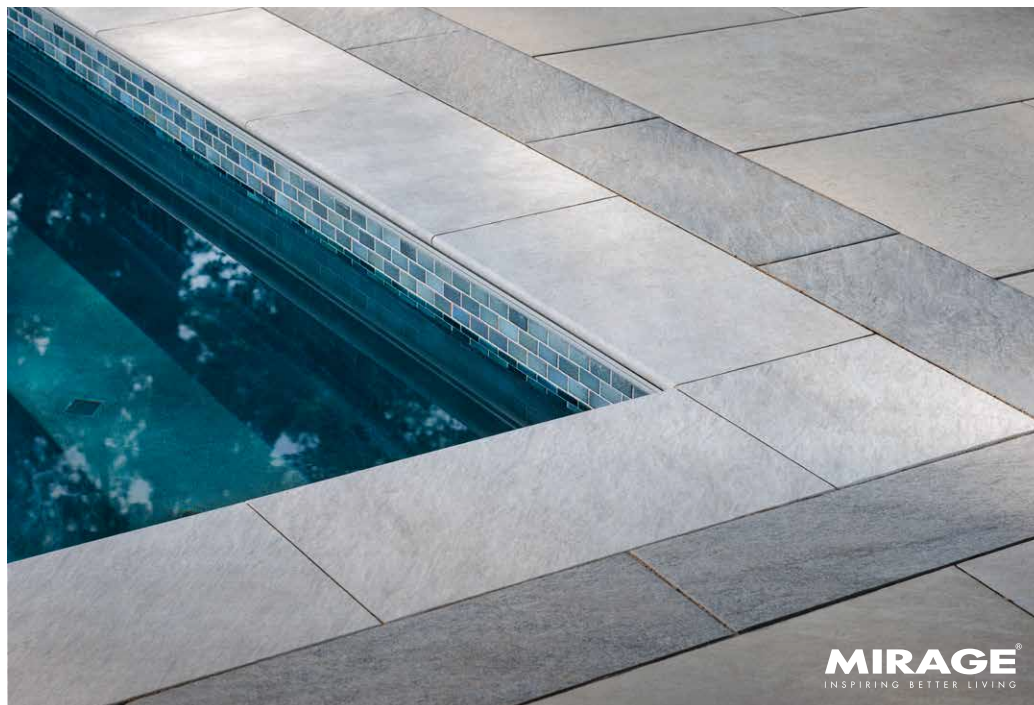

**GLOCAL**  
CLEAR  
GC 01



**GLOCAL**  
IDEAL  
GC 03



**GLOCAL**  
CLASSIC  
GC 05



**NOON**  
DAYLIGHT  
NN 01 ST

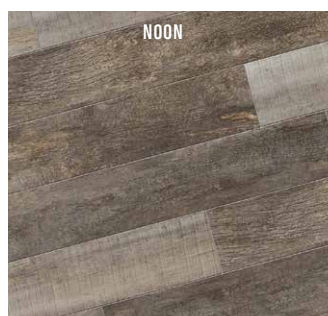

**NOON**  
EMBER  
NN 02 ST



**NOON**  
HONEY  
NN 03 ST



**QUARZITI 2.0**  
GLACIER  
QR 01 NAT



**QUARZITI 2.0**  
MOUNTAINS  
QR 02 NAT



**QUARZITI 2.0**  
WATERFALL  
QR 03 NAT

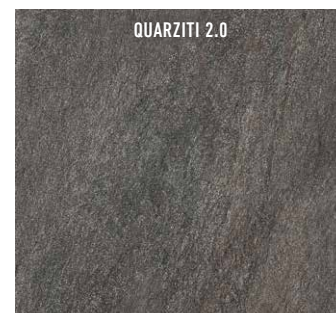

**QUARZITI 2.0**  
RIVER  
QR 04 NAT

*Due to the natural materials in our products, colors may vary from those shown on the cut sheet. We recommend viewing actual product samples to ensure the perfect color and finish for each project.*



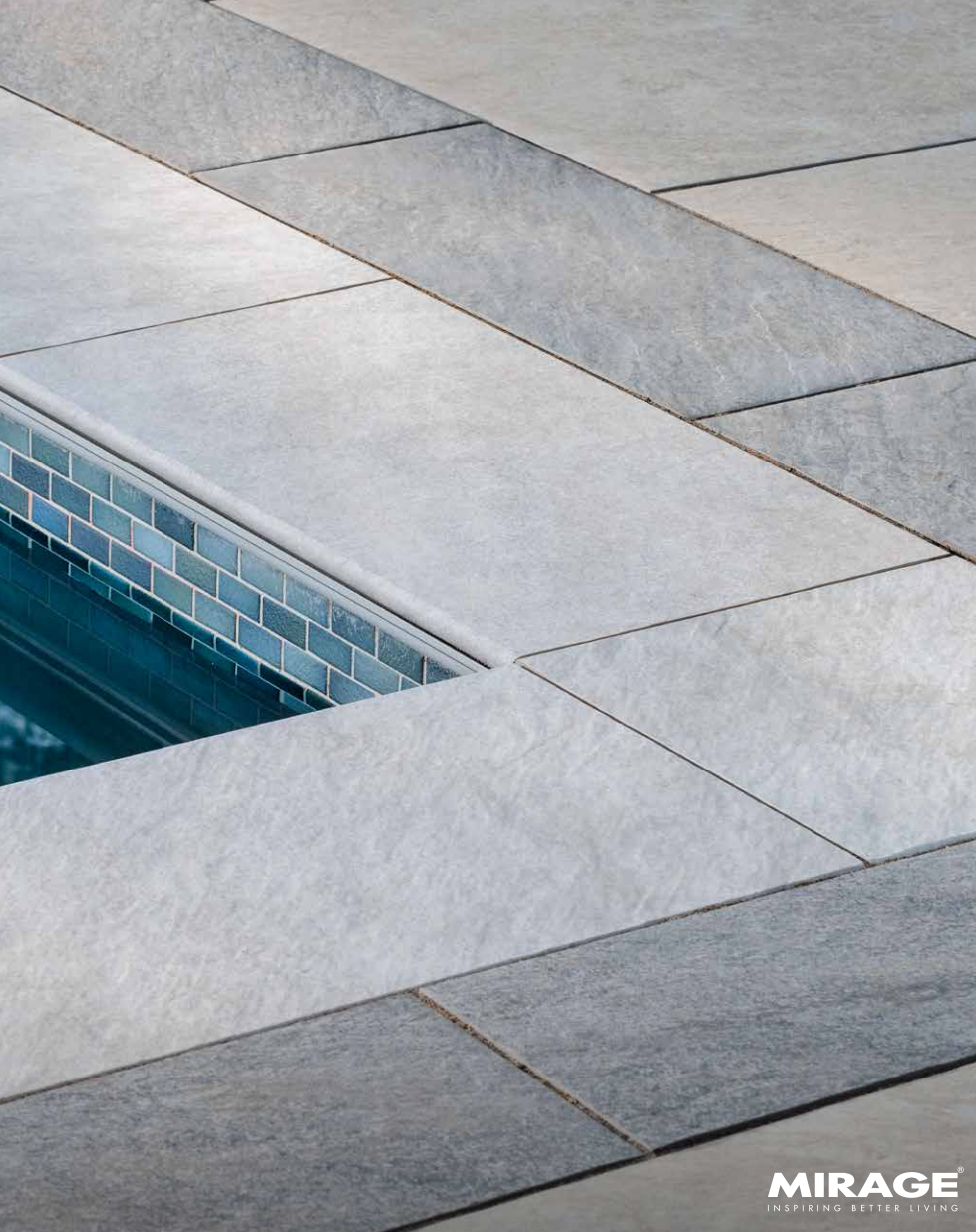

**MIRAGE**  
INSPIRING BETTER LIVING



SLIGHT  
VARIATION



MODERATE  
VARIATION



HIGH  
VARIATION



LOW SOLAR HEAT  
ABSORPTION

## QUALITY FOR LIFE

Every step of our manufacturing process incorporates rigorous research, testing and quality assurance. We demand the highest quality from each of our facilities across North America. We believe in creating world class building products that stand the test of time. See our lifetime warranty at [Beldgard.com/Warranty](https://Belgard.com/Warranty)

## FEATURES & BENEFITS

- Porcelain coping features a sleek polished round edge
- Featuring authentic looks in natural stone, cement, and wood to coordinate with various porcelain paver lines
- Use for steps or as coping for swimming pools
- High density and ultra-low absorption rate creates a tight surface texture and fends off surface mold, moss, dirt and other types of stains
- Unaffected by alkalis, acids, chemical agents, salt and other de-icing materials
- Structured top textures create non-slip surfaces
- Freeze thaw resistant—100% frost-free and properties remain unaltered at temperatures ranging from -51.1° to + 60° C (-60°F to +140°F)

## SHAPES & SIZES

UNICO 2.0



11.62 x 23.54 x 3/4

## PALLET INFORMATION

	UNICO 2.0	SOFT/ PALLET	SOFT/ BOX	BOXES/ PALLET	PCS/ BOX	WEIGHT/ BOX	WEIGHT/ PALLET
UNICO 2.0	11.62 x 23.54 x 3/4	205.2	5.7	36	3	54	1944

Downloadable professional resources available at  
[Beldgard.com/Resources](https://Beldgard.com/Resources)

View the product page  
on [Beldgard.com](https://Beldgard.com) for  
more information



LEARN MORE

**BELGARD**® | PAVES  
THE WAY™

AN OLDCASTLE® APG OUTDOOR BRAND

**WOODBURY**  
201 Park Ave  
Woodbury, NJ 08096

**PARKER FORD**  
16 Anderson Rd  
Parker Ford, PA 19457

**WRIGHTSTOWN**  
2 Farago Blvd  
Wrightstown, NJ 08640

© 2025 Oldcastle® APG, Inc. All Rights Reserved. BEL24-D-322219 | Metro | Revised 01/2025



NATURAL COLLECTION

# BELAIR WALL<sup>®</sup>

RETAINING | FREESTANDING



A sophisticated appearance of hand-chiseled stone is brought to life with an irregular surface that adds depth and visual interest for a dynamic look.

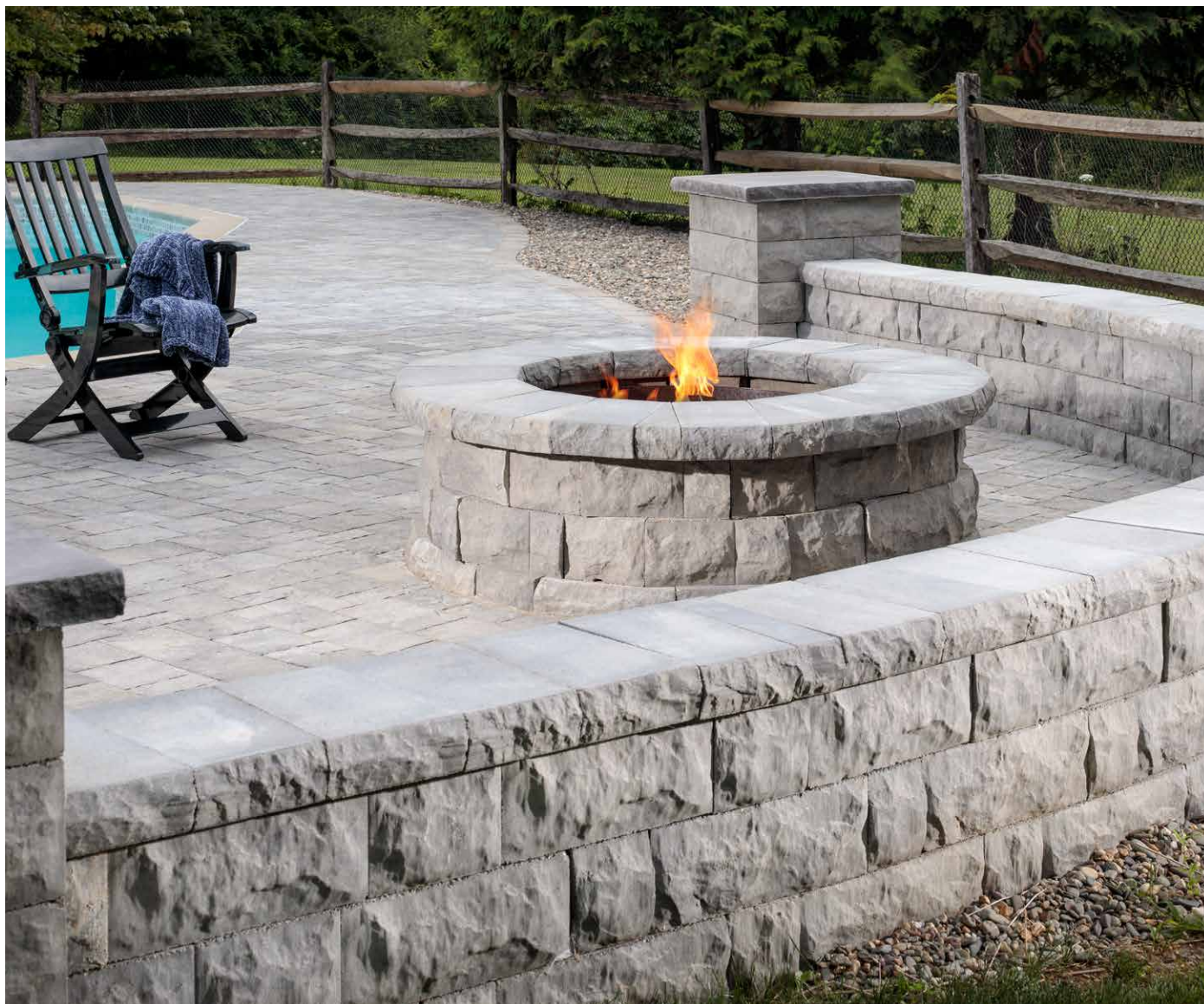

HICKORY



NEWPORT GRAY



SILEX BLEND

*Due to the natural materials in our products, colors may vary from those shown on the cut sheet. We recommend viewing actual product samples to ensure the perfect color and finish for each project.*





## QUALITY FOR LIFE

Every step of our manufacturing process incorporates rigorous research, testing and quality assurance. We demand the highest quality from each of our facilities across North America. We believe in creating world class building products that stand the test of time. See our lifetime warranty at [Beldgard.com/Warranty](https://belgard.com/Warranty)

## FEATURES & BENEFITS

- Elegant chiseled-stone face
- Freestanding & gravity walls\* can be built up to 3 feet high, including buried course
- Taller walls can be built using geosynthetic reinforcement when designed by a qualified engineer
- Rear-lip on retaining wall block makes installation fast and accurate
- Freestanding Walls: 4-foot minimum radius using all 3 units
- Retaining Walls: 1"/9.5" Setback/ System batter
- Minimum outside radius, measured on the top course to the front of the units: 4 feet
- Minimum inside radius, measured on the base course to the front of the units: 8 feet



## PALLET INFORMATION

BELAIR WALL®		SQFT/ PALLET	SQFT/ LAYER	LAYER/ PALLET	UNITS/ PALLET	WEIGHT/ PALLET
6" FSW	6 x 8 / 6 x 11	18	-	-	36	1580
	6 x 16 / 14 x 11					
6" SRW	6 x 8 x 8	30	-	-	60	2360
	6 x 16 x 8					
	6 x 16 x 8 w/ micro joint					
CORNER	6 x 16 x 8	-	-	-	20	1200
CAP	3 x 7 / 8 x 13½	-	-	-	144	3260
CAP END	3 x 8 x 13½	-	-	-	36	882
WALL END	6 x 8 x 11	-	-	-	42	1550

Downloadable professional resources available at [Beldgard.com/Resources](https://belgard.com/Resources)

## SHAPES & SIZES

### 6" FSW

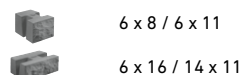

### 6" SRW



### CORNER



### CAP

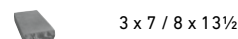

### CAP END

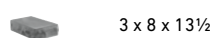

### WALL END



View the product page on [Beldgard.com](https://belgard.com) for more information



LEARN MORE

**BELGARD®** | PAVES  
THE WAY™

AN OLDCASTLE® APG OUTDOOR BRAND

**WOODBURY**  
201 Park Ave  
Woodbury, NJ 08096

**PARKER FORD**  
16 Anderson Rd  
Parker Ford, PA 19457

**WRIGHTSTOWN**  
2 Farago Blvd  
Wrightstown, NJ 08640

© 2025 Oldcastle® APG, Inc. All Rights Reserved. BEL24-D-322219 | Metro | Revised 01/2025



HERITAGE COLLECTION

# COVENTRY<sup>®</sup> WALL III

FREESTANDING | RETAINING



The rustic charm of quarried stone delivers classic style with two block height options for design flexibility. A unique pin system provides ease of assembly.

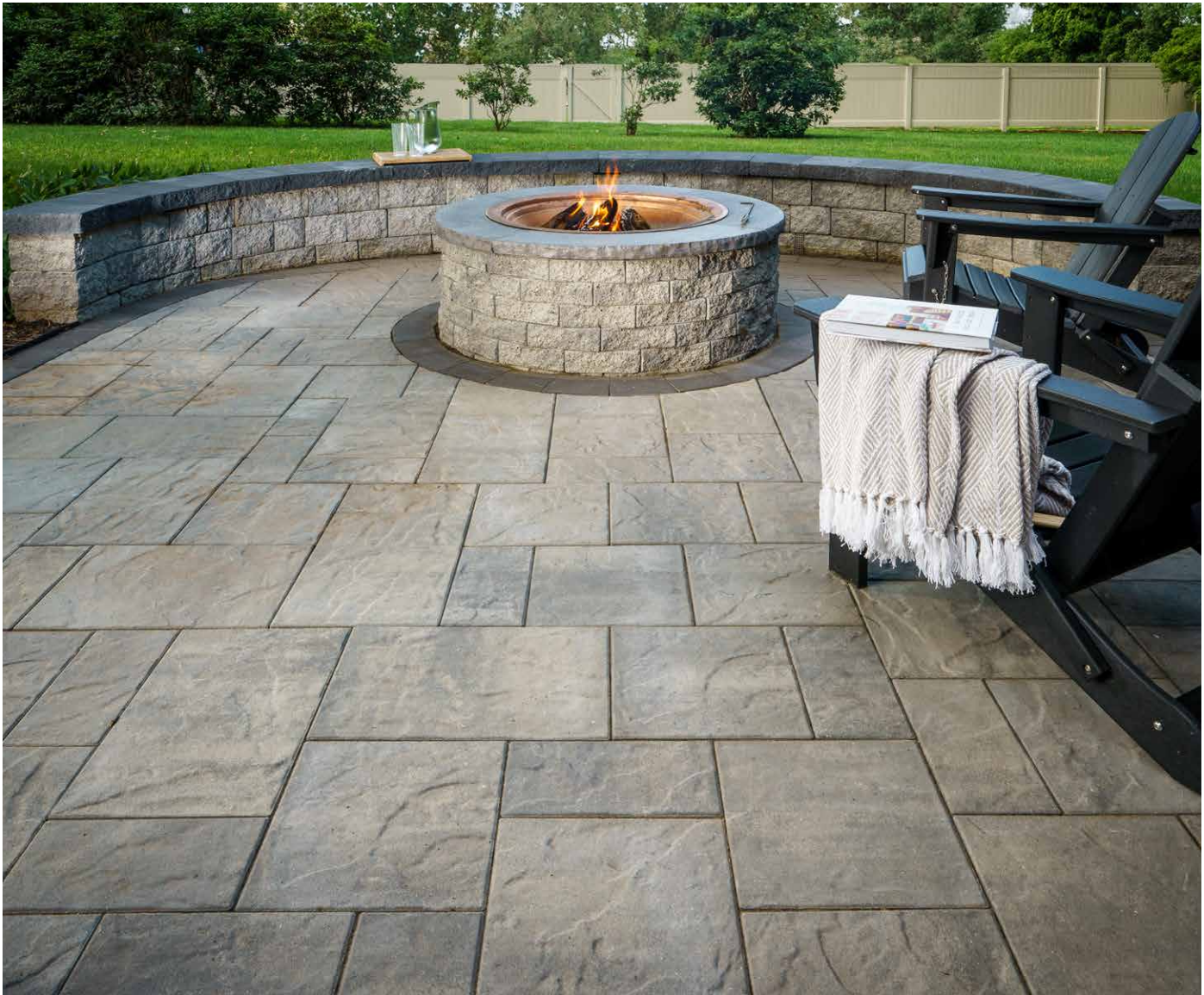

DAKOTA BLEND



HARVEST BLEND



PEWTER BLEND

*Due to the natural materials in our products, colors may vary from those shown on the cut sheet. We recommend viewing actual product samples to ensure the perfect color and finish for each project.*





## QUALITY FOR LIFE

Every step of our manufacturing process incorporates rigorous research, testing and quality assurance. We demand the highest quality from each of our facilities across North America. We believe in creating world class building products that stand the test of time. See our lifetime warranty at [Belgard.com/Warranty](https://www.belgard.com/Warranty)

## FEATURES & BENEFITS

- Classic split stone look
- Versatile multipiece system available in two heights with both single and double-sided options
- Splittable units to create corners
- One 16" unit per layer is solid with no channels
- Maximum unreinforced wall height is 33". Above 48", consult a Professional Engineer
- Tightest radius possible using only the 10" and 6" long units is 33.5". Using all sizes, the tightest possible radius is 48" to the back of the block

*Two pins needed per block, except under cap.  
Always use Coventry Wall III pins.*

## PALLET INFORMATION

COVENTRY® WALL III		SQFT/ PALLET	SQFT/ LAYER	LAYER/ PALLET	UNITS/ PALLET	WEIGHT/ PALLET
3-PIECE   6"	6 x 8 / 6 x 10	32	-	-	72	3223
	6 x 10 / 8 x 10					
	6 x 16 / 14 x 10					
DOUBLE SIDED CORNER	6 x 16 x 10	40	-	-	60	4426
SINGLE SIDED CORNER	6 x 14 x 8	44	-	-	75	3829
BASE BLOCK	6 x 18 / 17 x 10	27.5	-	-	40	3402
3-PIECE   3"	3 x 8 / 6 x 10	32	-	-	144	3336
	3 x 10 / 8 x 10					
	3 x 16 / 14 x 10					
DOUBLE SIDED CORNER	3 x 16 x 10	40	-	-	120	4516
CAP	3 x 12 x 16	32	-	-	96	4555

Downloadable professional resources available at [Belgard.com/Resources](https://www.belgard.com/Resources)

## SHAPES & SIZES

### 3-PIECE | 6"

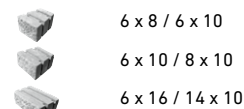

### DOUBLE SIDED CORNER



### SINGLE SIDED CORNER



### BASE BLOCK

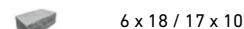

### 3-PIECE | 3"

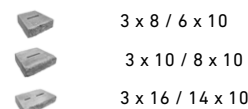

### DOUBLE SIDED CORNER



### CAP



View the product page on [Belgard.com](https://www.belgard.com) for more information



LEARN MORE

**BELGARD®** | PAVES THE WAY™

AN OLDCASTLE® APG OUTDOOR BRAND

**WOODBURY**  
201 Park Ave  
Woodbury, NJ 08096

**PARKER FORD**  
16 Anderson Rd  
Parker Ford, PA 19457

**WRIGHTSTOWN**  
2 Farago Blvd  
Wrightstown, NJ 08640

© 2025 Oldcastle® APG, Inc. All Rights Reserved. BEL24-D-322219 | Metro | Revised 01/2025



NATURAL COLLECTION

# CAST STONE WALL CUT STONE

## RETAINING | FREESTANDING



Cut Stone offers the sophisticated look of expertly cut and fitted stone from the quarry. Its hand-chiseled appearance and broad color range are evocative of natural limestone.



ADIRONDACK



ASPEN



BRECKENRIDGE

*Due to the natural materials in our products, colors may vary from those shown on the cut sheet. We recommend viewing actual product samples to ensure the perfect color and finish for each project.*





## QUALITY FOR LIFE

Every step of our manufacturing process incorporates rigorous research, testing and quality assurance. We demand the highest quality from each of our facilities across North America. We believe in creating world class building products that stand the test of time. See our lifetime warranty at [Belgard.com/Warranty](https://www.belgard.com/Warranty)

## FEATURES & BENEFITS

- Natural chiseled stone appearance
- 70 unique face patterns to replicate a random stone look
- Maximum unreinforced height is 5 courses including footer block
- Core-fill with 12.5 lbs. clean stone/ unit
- Designed to be installed with no setback
- Meets or exceeds all industry standards for segmental retaining walls and manufactured stone, including shear bond strength and freeze-thaw
- Ideal for straight or curved freestanding and retaining walls

## SHAPES & SIZES

### STRETCHER



6 x 16 x 12

### CORNER



6 x 16 x 8

### WALL UNIT A



6 x 6 x 7

### WALL UNIT B



6 x 10 x 7

### WALL UNIT C



6 x 16 x 7

### 2-PC CORNER UNIT A



6 x 8 x 8

### 2-PC CORNER UNIT B



6 x 16 x 6

### FOOTER BLOCK



4 x 15½ x 11½

### CUT STONE FLATS



6 x 16 x 1

### CUTSTONE CORNERS



6 x 12 - 4 x 1

View the product page on [Belgard.com](https://www.belgard.com) for more information



LEARN MORE

## PALLET INFORMATION

CAST STONE WALL - SINGLE SIDED		SQFT/ PALLET	SQFT/ LAYER	LAYER/ PALLET	UNITS/ PALLET	WEIGHT/ PALLET
STRETCHER	6 x 16 x 12	40	-	-	60	3046
CORNER	6 x 16 x 8	16	-	-	24	885

CAST STONE WALL - DOUBLE SIDED		SQFT/ PALLET	SQFT/ LAYER	LAYER/ PALLET	UNITS/ PALLET	WEIGHT/ PALLET
WALL UNIT A	6 x 6 x 7	18	-	-	54	967
WALL UNIT B	6 x 10 x 7					
WALL UNIT C	6 x 16 x 7	30	-	-	90	3490
2-PC CORNER UNIT A	6 x 8 x 8	-	-	-	48	1579
2-PC CORNER UNIT B	6 x 16 x 6					
FOOTER BLOCK	4 x 15½ x 11½	93.8	-	-	72	4032

CAST STONE WALL - FACE SHELLS		SQFT/ PALLET	SQFT/ LAYER	LAYER/ PALLET	UNITS/ PALLET	WEIGHT/ PALLET
CUT STONE FLATS	6 x 16 x 1	12	-	-	18	119
CUTSTONE CORNERS	6 x 12 - 4 x 1	8	-	-	16	110

Downloadable professional resources available at [Belgard.com/Resources](https://www.belgard.com/Resources)

**BELGARD®** | PAVES THE WAY™

AN OLDCASTLE® APG OUTDOOR BRAND

**WOODBURY**  
201 Park Ave  
Woodbury, NJ 08096

**PARKER FORD**  
16 Anderson Rd  
Parker Ford, PA 19457

**WRIGHTSTOWN**  
2 Farago Blvd  
Wrightstown, NJ 08640

© 2025 Oldcastle® APG, Inc. All Rights Reserved. BEL24-D-322219 | Metro | Revised 01/2025



NATURAL COLLECTION

# CAST STONE WALL LEDGESTONE

## RETAINING | FREESTANDING



Ledgestone is popular for its linear, irregular shapes and sizes which complement any home style. Its rough texture captures light and shadow creating a natural, rugged appeal.



ALLEGHENY



AZTEC

*Due to the natural materials in our products, colors may vary from those shown on the cut sheet. We recommend viewing actual product samples to ensure the perfect color and finish for each project.*





## QUALITY FOR LIFE

Every step of our manufacturing process incorporates rigorous research, testing and quality assurance. We demand the highest quality from each of our facilities across North America. We believe in creating world class building products that stand the test of time. See our lifetime warranty at [Belgard.com/Warranty](https://www.belgard.com/Warranty)

## PALLET INFORMATION

CAST STONE WALL - SINGLE SIDED		SQFT/ PALLET	SQFT/ LAYER	LAYER/ PALLET	UNITS/ PALLET	WEIGHT/ PALLET
STRETCHER	6 x 16 x 12	40	-	-	60	3046
CORNER	6 x 16 x 8	16	-	-	24	885
CAST STONE WALL - DOUBLE SIDED		SQFT/ PALLET	SQFT/ LAYER	LAYER/ PALLET	UNITS/ PALLET	WEIGHT/ PALLET
WALL UNIT A	6 x 6 x 7	18	-	-	54	967
WALL UNIT B	6 x 10 x 7					
WALL UNIT C	6 x 16 x 7	30	-	-	90	3490
2-PC CORNER UNIT A	6 x 8 x 8	-	-	-	48	1579
2-PC CORNER UNIT B	6 x 16 x 6					
FOOTER BLOCK	4 x 15% x 11%	93.8	-	-	72	4032
CAST STONE WALL - FACE SHELLS		SQFT/ PALLET	SQFT/ LAYER	LAYER/ PALLET	UNITS/ PALLET	WEIGHT/ PALLET
LEGDESTONE FLATS	6 x 16 x 1.25	12	-	-	18	144
LEGDESTONE CORNERS	6 x 12 - 4 x 1	3	-	-	6	62

Downloadable professional resources available at [Belgard.com/Resources](https://www.belgard.com/Resources)

## FEATURES & BENEFITS

- Natural chiseled stone appearance
- 70 unique face patterns to replicate a random stone look
- Maximum unreinforced height is 5 courses including footer block
- Core-fill with 12.5 lbs. clean stone/ unit
- Designed to be installed with no setback
- Meets or exceeds all industry standards for segmental retaining walls and manufactured stone, including shear bond strength and freeze-thaw
- Ideal for straight or curved freestanding and retaining walls

## SHAPES & SIZES

### STRETCHER



6 x 16 x 12

### CORNER



6 x 16 x 8

### WALL UNIT A



6 x 6 x 7

### WALL UNIT B



6 x 10 x 7

### WALL UNIT C



6 x 16 x 7

### 2-PC CORNER UNIT A



6 x 8 x 8

### 2-PC CORNER UNIT B



6 x 16 x 6

### FOOTER BLOCK



4 x 15% x 11%

### LEGDESTONE FLATS



6 x 16 x 1.25

### LEGDESTONE CORNERS



6 x 12 - 4 x 1

View the product page on [Belgard.com](https://www.belgard.com) for more information



LEARN MORE

**BELGARD®** | PAVES THE WAY™

AN OLDCASTLE® APG OUTDOOR BRAND

**WOODBURY**  
201 Park Ave  
Woodbury, NJ 08096

**PARKER FORD**  
16 Anderson Rd  
Parker Ford, PA 19457

**WRIGHTSTOWN**  
2 Farago Blvd  
Wrightstown, NJ 08640

© 2025 Oldcastle® APG, Inc. All Rights Reserved. BEL24-D-322219 | Metro | Revised 01/2025



HERITAGE COLLECTION

# DIAMOND PRO® STRAIGHT

## RETAINING



The split-face texture of this wall offers a classic look featuring chiseled edges and a time-worn organic appearance that is ideal for large-scale projects.



DAKOTA BLEND



PEWTER BLEND

*Due to the natural materials in our products, colors may vary from those shown on the cut sheet. We recommend viewing actual product samples to ensure the perfect color and finish for each project.*





RETAINING



COLUMNS



STEPS

## PALLET INFORMATION

	DIAMOND PRO® STRAIGHT	SQFT/ PALLET	SQFT/ LAYER	LAYER/ PALLET	UNITS/ PALLET	WEIGHT/ PALLET
REAR LIP	8 x 18 x 12	48	-	-	48	3840
CORNER	8 x 18 x 9	60	-	-	60	5010
4" CAP	4 x 18 x 12	30	-	-	60	4317

Downloadable professional resources available at  
[Beldgard.com/Resources](https://belgard.com/Resources)

## QUALITY FOR LIFE

Every step of our manufacturing process incorporates rigorous research, testing and quality assurance. We demand the highest quality from each of our facilities across North America. We believe in creating world class building products that stand the test of time. See our lifetime warranty at [Beldgard.com/Warranty](https://belgard.com/Warranty)

## FEATURES & BENEFITS

- Rugged split-stone face in a large-format block
- Rear-lip locator
- Large cores for ease in handling
- Matching corner and cap for a seamless appearance
- Gravity walls can be built up to 4 ft high\*, including buried course with a 7.1° batter
- Walls in excess of 50 ft high have been built with Diamond Pro when combined with geosynthetic reinforcement
- Minimum outside radius, measured from the top course to the front of the units: 4 ft
- Minimum inside radius, measured on the base course to the front of the units: 6 ft

\*Gravity wall heights are based on project specific conditions and may be lower than this value.

## SHAPES & SIZES

### REAR LIP



8 x 18 x 12

### CORNER



8 x 18 x 9

### 4" CAP



4 x 18 x 12



LEARN MORE

View the product page on [Beldgard.com](https://belgard.com) for more information

**BELGARD®** | PAVES THE WAY™

AN OLDCASTLE® APG OUTDOOR BRAND

**WOODBURY**  
201 Park Ave  
Woodbury, NJ 08096

**PARKER FORD**  
16 Anderson Rd  
Parker Ford, PA 19457

**WRIGHTSTOWN**  
2 Farago Blvd  
Wrightstown, NJ 08640

© 2025 Oldcastle® APG, Inc. All Rights Reserved. BEL24-D-322219 | Metro | Revised 01/2025



HERITAGE COLLECTION

# DIAMOND PRO® PS QUARRIED

## RETAINING



Inspired by the look of natural unearthed stone, these blocks pair the time-tested strength of a Diamond Pro retaining wall system with the installation ease of a pin locator system.

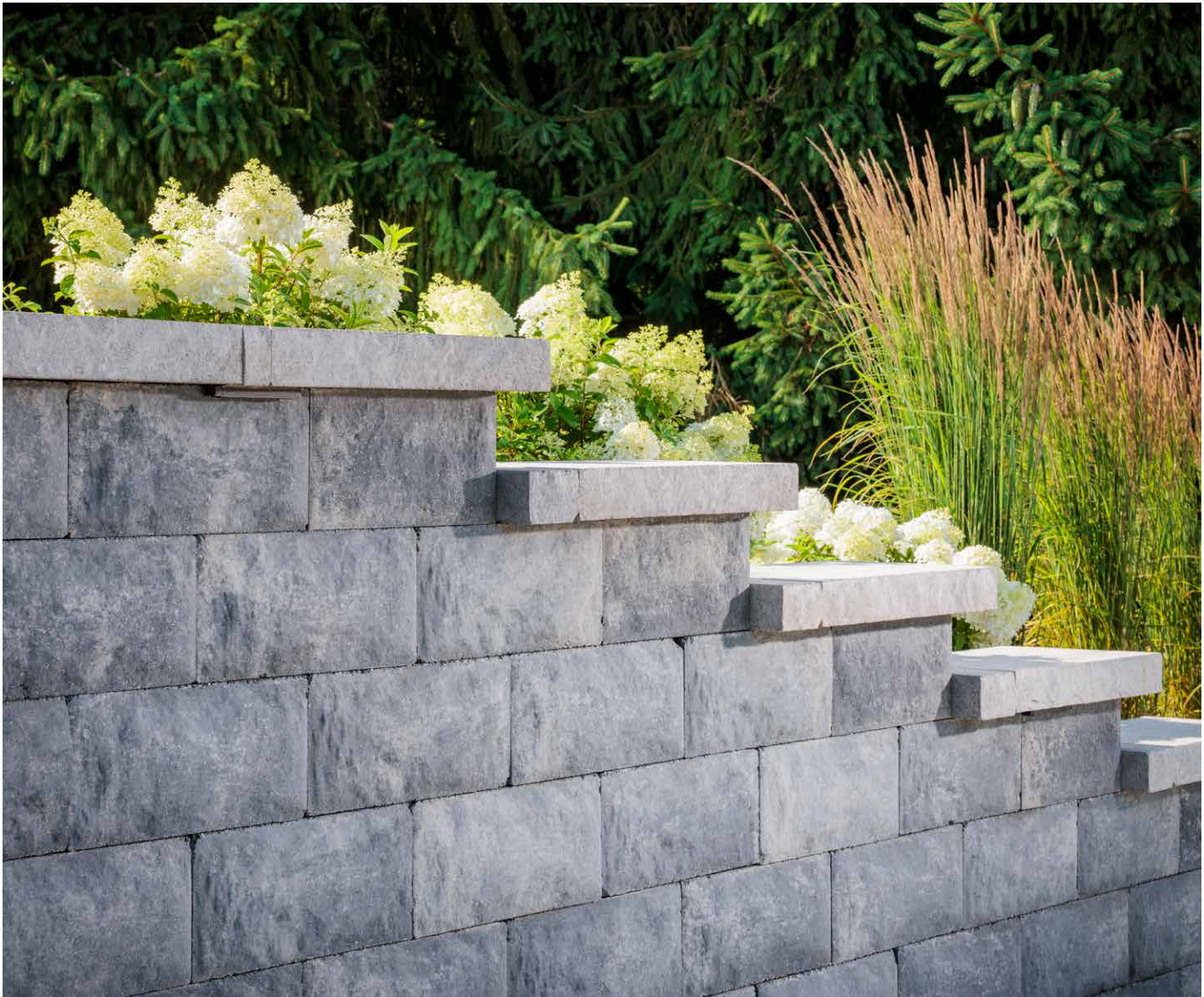

HICKORY



NEWPORT GRAY



SILEX BLEND

*Due to the natural materials in our products, colors may vary from those shown on the cut sheet. We recommend viewing actual product samples to ensure the perfect color and finish for each project.*





RETAINING



COLUMNS



STEPS

## QUALITY FOR LIFE

Every step of our manufacturing process incorporates rigorous research, testing and quality assurance. We demand the highest quality from each of our facilities across North America. We believe in creating world class building products that stand the test of time. See our lifetime warranty at [Belgard.com/Warranty](https://www.belgard.com/Warranty)

## FEATURES & BENEFITS

- Elegant chiseled-stone face in a large-format block
- Pin system installation method
- Large cores for ease in handling
- Ease of installation with oversized pin aligning cores
- Pin cores allow for multiple batter options
- Builds walls in excess of 50 feet when combined with geosynthetic reinforcement
- One square foot of wall face per block
- Gravity walls can be built up to 4 feet high\*, including the buried course, with 7.1 degree batter
- Minimum outside radius, measured on the top course to the front of the units: 4 feet
- Minimum inside radius, measured on the base course to the front of the units: 6 feet
- Setback/System Batter: Near Vertical and 1"/7.1°; additional system batter can be created by alternating pin placement on each course of wall

*\*Gravity wall heights are based on project specific conditions and may be lower than this value.*

## PALLET INFORMATION

	DIAMOND PRO <sup>®</sup> PS QUARRIED	SQFT/ PALLET	SQFT/ LAYER	LAYER/ PALLET	UNITS/ PALLET	WEIGHT/ PALLET
BLOCK	8 x 18 x 12	36	-	-	36	2700
CORNER	8 x 18 x 9	24	-	-	24	2480
4" CAP	4 x 18 x 12	-	-	-	60	4317
PINS	5" L x .05" dia.	-	-	-	100 per box	-

Downloadable professional resources available at [Belgard.com/Resources](https://www.belgard.com/Resources)

## SHAPES & SIZES

### BLOCK



8 x 18 x 12

### CORNER



8 x 18 x 9

### 4" CAP



4 x 18 x 12

### PINS



5" L x .05" dia.



LEARN MORE

View the product page on [Belgard.com](https://www.belgard.com) for more information

**BELGARD<sup>®</sup>** | PAVES  
THE WAY<sup>™</sup>

AN OLDCASTLE<sup>®</sup> APG OUTDOOR BRAND

**WOODBURY**  
201 Park Ave  
Woodbury, NJ 08096

**PARKER FORD**  
16 Anderson Rd  
Parker Ford, PA 19457

**WRIGHTSTOWN**  
2 Farago Blvd  
Wrightstown, NJ 08640

© 2025 Oldcastle<sup>®</sup> APG, Inc. All Rights Reserved. BEL24-D-322219 | Metro | Revised 01/2025



HERITAGE COLLECTION

# DIAMOND PRO<sup>®</sup> AIR SMOOTH

## RETAINING



This lightweight block features a smooth face and crisp edges offer a clean, eye-catching look for contemporary retaining and terraced walls.

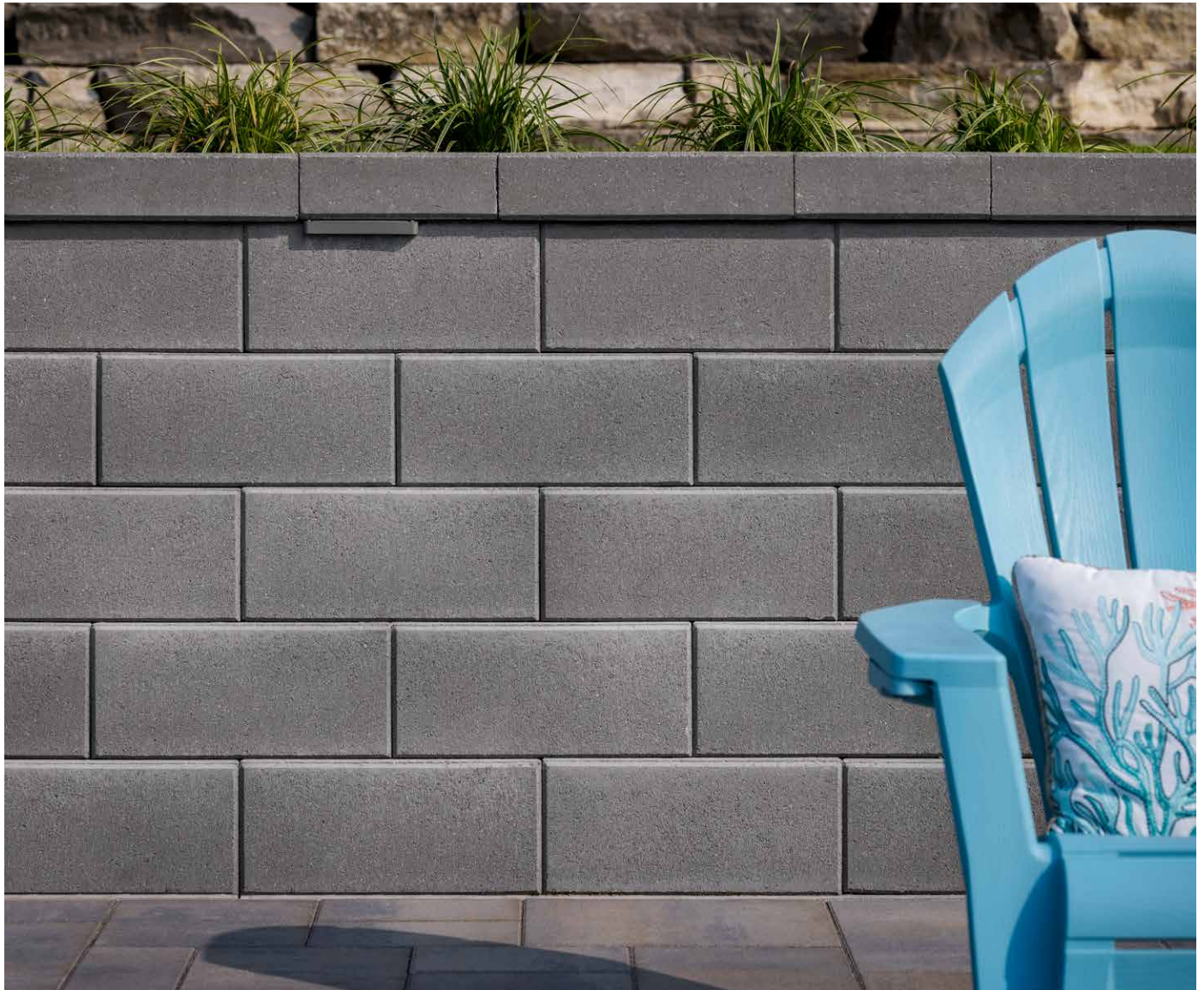

ANTHRACITE



HICKORY



SHADED GRAY

*Due to the natural materials in our products, colors may vary from those shown on the cut sheet. We recommend viewing actual product samples to ensure the perfect color and finish for each project.*





RETAINING



COLUMNS



STEPS

## QUALITY FOR LIFE

Every step of our manufacturing process incorporates rigorous research, testing and quality assurance. We demand the highest quality from each of our facilities across North America. We believe in creating world class building products that stand the test of time. See our lifetime warranty at [Belgard.com/Warranty](https://www.belgard.com/Warranty)

## FEATURES & BENEFITS

- Contemporary smooth face in a lightweight large-format block
- Can be installed as a gravity wall or geogrid-reinforced wall
- Weighing only 54 lbs., this 1 square foot block maximizes installation and shipping efficiencies
- Front lug design produces a 9/16" per unit setback for a 4° system batter
- Cores align for easy filling
- Top course is placed upside down in order to increase capping efficiency
- Ideally situated for retaining walls up to 12 feet tall
- Can be used to build gravity walls up to 3' 4" high\*, including the buried course
- Minimum outside radius, measured on the top course to the front of the units: 4 feet
- Minimum inside radius, measured on the base course to the front of the units: 6 feet

\*Gravity wall heights are based on project specific conditions and may be lower than this value.

## SHAPES & SIZES

### WALL BLOCK



8 x 18 x 11 1/2

### CORNER



8 x 18 x 9

### 4" CAP



4 x 18 / 12 x 13

## PALLET INFORMATION

	DIAMOND PRO® AIR SMOOTH	SQFT/ PALLET	SQFT/ LAYER	LAYER/ PALLET	UNITS/ PALLET	WEIGHT/ PALLET
WALL BLOCK	8 x 18 x 11 1/2	36	-	-	36	2004
CORNER	8 x 18 x 9	20	-	-	20	2080
4" CAP	4 x 18 / 12 x 13	97.5	-	-	80	3260

Downloadable professional resources available at [Belgard.com/Resources](https://www.belgard.com/Resources)

View the product page on [Belgard.com](https://www.belgard.com) for more information



LEARN MORE

**BELGARD®** | PAVES  
THE WAY™

AN OLDCASTLE® APG OUTDOOR BRAND

**WOODBURY**  
201 Park Ave  
Woodbury, NJ 08096

**PARKER FORD**  
16 Anderson Rd  
Parker Ford, PA 19457

**WRIGHTSTOWN**  
2 Farago Blvd  
Wrightstown, NJ 08640

© 2025 Oldcastle® APG, Inc. All Rights Reserved. BEL24-D-322219 | Metro | Revised 01/2025



HERITAGE COLLECTION

# DIAMOND PRO<sup>®</sup> AIR STRAIGHT

## RETAINING



With a rugged split-stone face and crisp edges, this lightweight wall block delivers an organic feel for retaining and terraced walls.

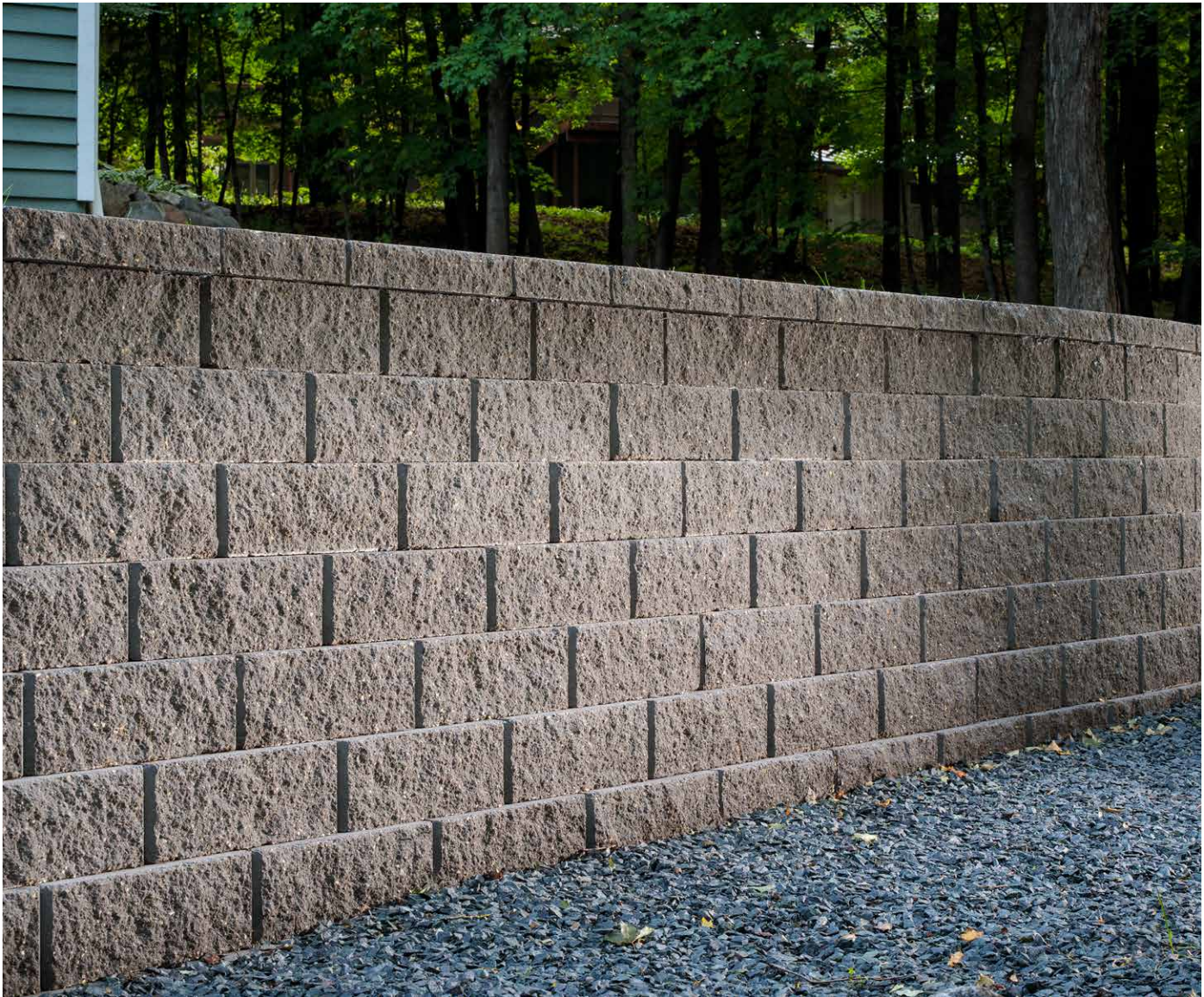

MIDNIGHT



GRAY



TAN

*Due to the natural materials in our products, colors may vary from those shown on the cut sheet. We recommend viewing actual product samples to ensure the perfect color and finish for each project.*





RETAINING



COLUMNS



STEPS

## QUALITY FOR LIFE

Every step of our manufacturing process incorporates rigorous research, testing and quality assurance. We demand the highest quality from each of our facilities across North America. We believe in creating world class building products that stand the test of time. See our lifetime warranty at [Belgard.com/Warranty](https://www.belgard.com/Warranty)

## FEATURES & BENEFITS

- Traditional split-stone look in a lightweight large-format block
- Can be installed as a gravity wall or geogrid-reinforced wall
- Weighing only 54 lbs., this 1 square foot block maximizes installation and shipping efficiencies
- Front lug design produces a 9/16" per unit setback for a 4° system batter
- Cores align for easy filling
- Top course is placed upside down in order to increase capping efficiency
- Ideally situated for retaining walls up to 12 feet tall
- Can be used to build gravity walls up to 3' 4" high\*, including the buried course
- Minimum outside radius, measured on the top course to the front of the units: 4 feet
- Minimum inside radius, measured on the base course to the front of the units: 6 feet

\*Gravity wall heights are based on project specific conditions and may be lower than this value.

## SHAPES & SIZES

### WALL BLOCK



8 x 18 x 11 1/2

### CORNER



8 x 18 x 9

### 4" CAP



4 x 18 / 12 x 13

## PALLET INFORMATION

	DIAMOND PRO® AIR STRAIGHT	SQFT/ PALLET	SQFT/ LAYER	LAYER/ PALLET	UNITS/ PALLET	WEIGHT/ PALLET
WALL BLOCK	8 x 18 x 11 1/2	36	-	-	36	2004
CORNER	8 x 18 x 9	20	-	-	20	2080
4" CAP	4 x 18 / 12 x 13	97.5	-	-	80	3260

Downloadable professional resources available at [Belgard.com/Resources](https://www.belgard.com/Resources)

View the product page on [Belgard.com](https://www.belgard.com) for more information



LEARN MORE

**BELGARD®** | PAVES  
THE WAY™

AN OLDCASTLE® APG OUTDOOR BRAND

**WOODBURY**  
201 Park Ave  
Woodbury, NJ 08096

**PARKER FORD**  
16 Anderson Rd  
Parker Ford, PA 19457

**WRIGHTSTOWN**  
2 Farago Blvd  
Wrightstown, NJ 08640

© 2025 Oldcastle® APG, Inc. All Rights Reserved. BEL24-D-322219 | Metro | Revised 01/2025



METROPOLITAN COLLECTION

# MELVILLE™ WALL

GARDEN | FREESTANDING



Distinctive smooth faces, subtle edges and clean design make this wall stand out for the modern aesthetics it provides. System is comprised of a double-sided wall unit, along with a matching cap.

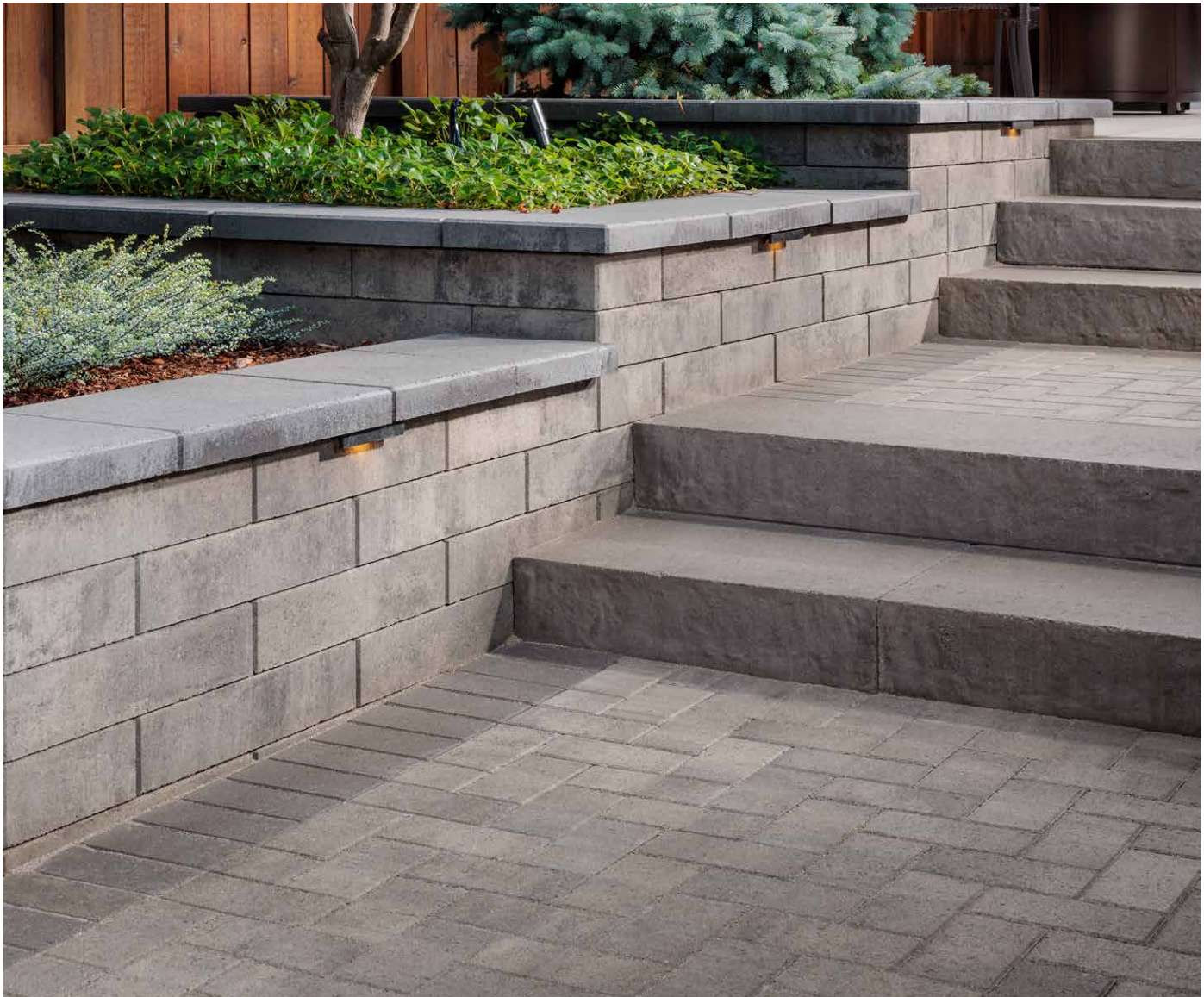

ANTHRACITE



HICKORY



SCANDINA GRAY



SHADED GRAY

*Due to the natural materials in our products, colors may vary from those shown on the cut sheet. We recommend viewing actual product samples to ensure the perfect color and finish for each project.*





## QUALITY FOR LIFE

Every step of our manufacturing process incorporates rigorous research, testing and quality assurance. We demand the highest quality from each of our facilities across North America. We believe in creating world class building products that stand the test of time. See our lifetime warranty at [Beldgard.com/Warranty](https://Belgard.com/Warranty)

## FEATURES & BENEFITS

- Matching cap provides a seamless aesthetic
- Integrate cap into wall design to create depth and custom appearance (as pictured)
- Multiple installation patterns.
- Pairs well with other Melville smooth-faced product lines
- On-trend color offering complements any project
- Simplistic design allows for easy installation of walls and other outdoor features
- 2 foot maximum height is perfect for garden and planter walls

## SHAPES & SIZES

WALL UNIT



4 x 20 x 10

---

WEDGE



4 x 9½ x 10

---

CAP



2 x 20 x 13

## PALLET INFORMATION

MELVILLE™ WALL		SQFT/ PALLET	SQFT/ LAYER	LAYER/ PALLET	UNITS/ PALLET	WEIGHT/ PALLET
WALL UNIT	4 x 20 x 10	26.6	-	-	48	3060
WEDGE	4 x 9½ x 10	19	-	-	72	1921
CAP	2 x 20 x 13	16.8	-	-	60	2500

Downloadable professional resources available at [Beldgard.com/Resources](https://Beldgard.com/Resources)

View the product page on [Beldgard.com](https://Beldgard.com) for more information





HERITAGE COLLECTION

# TERRACE WALL<sup>®</sup>

## RETAINING



The classic split-stone look of this versatile medium-sized block provides a natural aesthetic. Each block's blend of hues makes it easy to match with different surroundings.

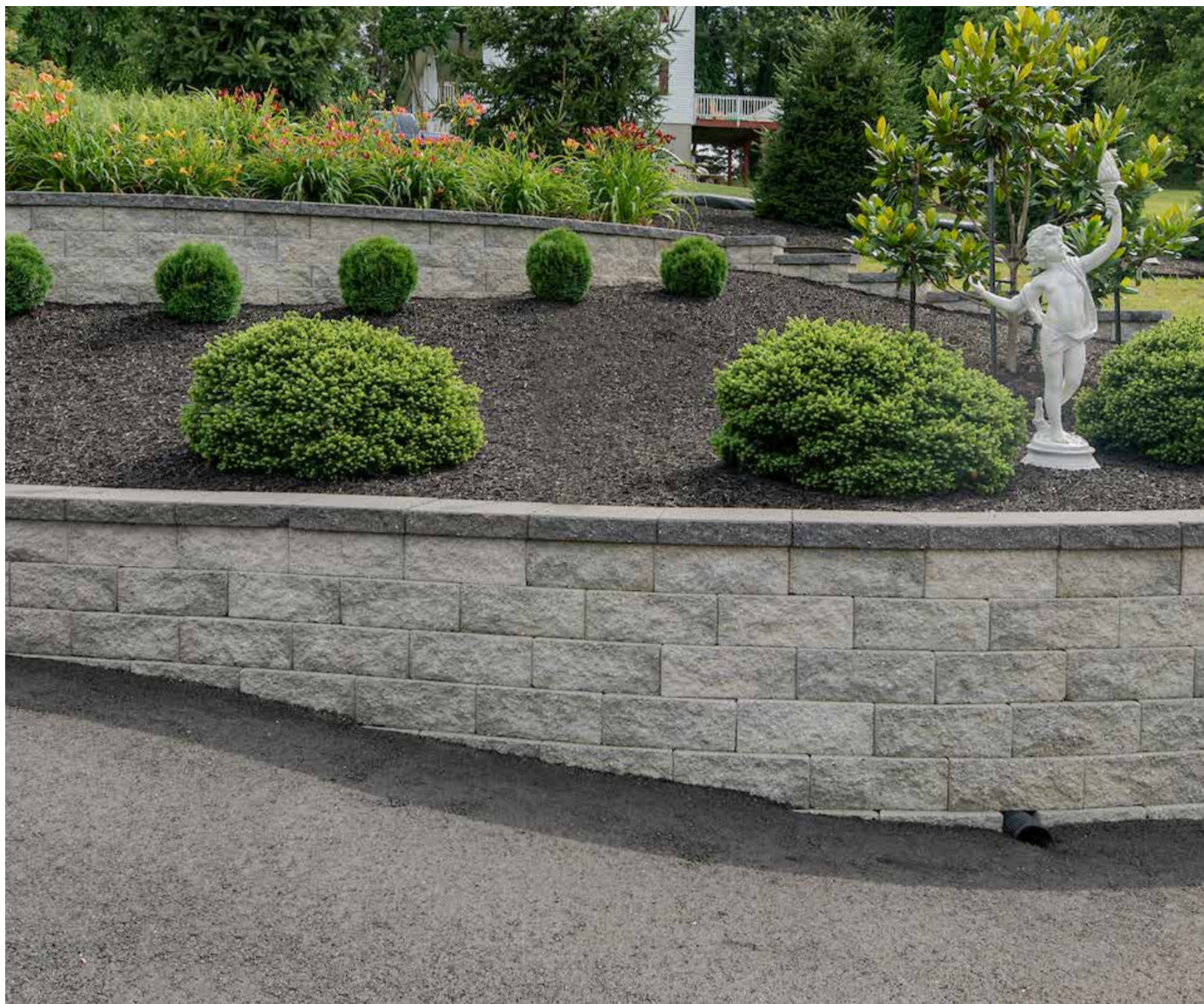

DAKOTA BLEND



HARVEST BLEND



PEWTER BLEND

*Due to the natural materials in our products, colors may vary from those shown on the cut sheet. We recommend viewing actual product samples to ensure the perfect color and finish for each project.*





RETAINING



COLUMNS



STEPS

## QUALITY FOR LIFE

Every step of our manufacturing process incorporates rigorous research, testing and quality assurance. We demand the highest quality from each of our facilities across North America. We believe in creating world class building products that stand the test of time. See our lifetime warranty at [Belgard.com/Warranty](https://www.belgard.com/Warranty)

## FEATURES & BENEFITS

- Classic split-stone look
- Color blends offer the look of natural stone
- Larger shape for contemporary styling
- Ideal for medium-sized residential and commercial projects

## SHAPES & SIZES

### STRETCHER



6 x 16 x 12

### CORNER



6 x 16 x 8

### CAP



3 x 16 x 12

## PALLET INFORMATION

TERRACE® WALL		SQFT/ PALLET	SQFT/ LAYER	LAYER/ PALLET	UNITS/ PALLET	WEIGHT/ PALLET
STRETCHER	6 x 16 x 12	48	-	-	72	3665
CORNER	6 x 16 x 8	72	-	-	108	4838
CAP	3 x 16 x 12	3	-	-	96	4555

Downloadable professional resources available at [Belgard.com/Resources](https://www.belgard.com/Resources)

View the product page on [Belgard.com](https://www.belgard.com) for more information



LEARN MORE

**BELGARD®** | PAVES  
THE WAY™

AN OLDCASTLE® APG OUTDOOR BRAND

**WOODBURY**  
201 Park Ave  
Woodbury, NJ 08096

**PARKER FORD**  
16 Anderson Rd  
Parker Ford, PA 19457

**WRIGHTSTOWN**  
2 Farago Blvd  
Wrightstown, NJ 08640

© 2025 Oldcastle® APG, Inc. All Rights Reserved. BEL24-D-322219 | Metro | Revised 01/2025



HERITAGE COLLECTION

# WESTON STONE™

GARDEN | FREESTANDING



Offering the look of tumbled cut stone, this wall block is double-sided for the design flexibility to create a wide variety of garden walls and outdoor living features.



HICKORY



SABLE BLEND



SILEX BLEND

*Due to the natural materials in our products, colors may vary from those shown on the cut sheet. We recommend viewing actual product samples to ensure the perfect color and finish for each project.*





## QUALITY FOR LIFE

Every step of our manufacturing process incorporates rigorous research, testing and quality assurance. We demand the highest quality from each of our facilities across North America. We believe in creating world class building products that stand the test of time. See our lifetime warranty at [Belgard.com/Warranty](https://www.belgard.com/Warranty)

## FEATURES & BENEFITS

- Offers the look of time-worn cut stone
- Single size or multi-piece wall system for increased installation flexibility
- Universal wall units can be used in conjunction with multi-piece modular units
- Plantable wall designs & columns can be easily created
- Build curved or straight walls
- Build freeform walls with minimal cuts
- Can be used to build gravity walls up to 2 feet high\*, including the buried course
- Minimum outside radius, measured on the top course to the front of the units: 5 feet
- Minimum inside radius, measured on the base course to the front of the units: 3 feet

\*Gravity wall heights are based on project specific conditions and may be lower than this value.

## SHAPES & SIZES

### UNIVERSAL



4 x 12 x 8



GARDEN



FREESTANDING



COLUMNS



FIRE PITS



KITCHEN



STEPS

## PALLET INFORMATION

WESTON STONE™		SQFT/ PALLET	SQFT/ LAYER	LAYER/ PALLET	UNITS/ PALLET	WEIGHT/ PALLET
UNIVERSAL	4 x 12 x 8	40	-	-	120	3220

Downloadable professional resources available at [Belgard.com/Resources](https://www.belgard.com/Resources)

View the product page on [Belgard.com](https://www.belgard.com) for more information



LEARN MORE

**BELGARD®** | PAVES THE WAY™

AN OLDCASTLE® APG OUTDOOR BRAND

**WOODBURY**  
201 Park Ave  
Woodbury, NJ 08096

**PARKER FORD**  
16 Anderson Rd  
Parker Ford, PA 19457

**WRIGHTSTOWN**  
2 Farago Blvd  
Wrightstown, NJ 08640

© 2025 Oldcastle® APG, Inc. All Rights Reserved. BEL24-D-322219 | Metro | Revised 01/2025



NATURAL COLLECTION

# BELMONT CAPS

## CAPS



The hand-chiseled look of this large-format cap sizes enhances visual impact.  
A sophisticated natural stone-like texture complements any element with a refined polished look.

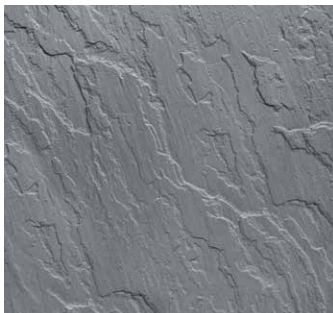

BLUESTONE



BROWNSTONE

*Due to the natural materials in our products, colors may vary from those shown on the cut sheet.  
We recommend viewing actual product samples to ensure the perfect color and finish for each project.*





## QUALITY FOR LIFE

Every step of our manufacturing process incorporates rigorous research, testing and quality assurance. We demand the highest quality from each of our facilities across North America. We believe in creating world class building products that stand the test of time. See our lifetime warranty at [Belgard.com/Warranty](https://www.belgard.com/Warranty)

## FEATURES & BENEFITS

- Elegant look of hand-chiseled stone
- Large-format sizes
- Multiple sizes and shapes for design versatility

## SHAPES & SIZES

### PIER CAP



28 x 28 x 3

### GARDEN WALL CAP



18 x 9 x 2

### 14" DOUBLE SIDED

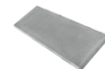

36 x 14 x 2

### 16" DOUBLE SIDED

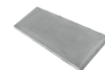

24¼ - 21¼ x 16 x 2

### 16" DOUBLE SIDED END CAP



20 - 18¼ x 16 x 2

### STAIR TREAD/CAP



52 x 13 x 2

## PALLET INFORMATION

BELMONT CAPS		LNFT/ PALLET	LNFT/ LAYER	LAYER/ PALLET	UNITS/ PALLET	WEIGHT/ PALLET
PIER CAP	28 x 28 x 3	-	-	-	4	700
GARDEN WALL CAP	18 x 9 x 2	-	-	-	54	1650
14" DOUBLE SIDED	36 x 14 x 2	-	-	-	18	1450
16" DOUBLE SIDED	24¼ - 21¼ x 16 x 2	-	-	-	32	1810
16" DOUBLE SIDED END CAP	20 - 18¼ x 16 x 2	-	-	-	16	850
STAIR TREAD/CAP	52 x 13 x 2	-	-	-	18	1872

Downloadable professional resources available at [Belgard.com/Resources](https://www.belgard.com/Resources)

View the product page on [Belgard.com](https://www.belgard.com) for more information



LEARN MORE

**BELGARD®** | PAVES  
THE WAY™

AN OLDCASTLE® APG OUTDOOR BRAND

**WOODBURY**  
201 Park Ave  
Woodbury, NJ 08096

**PARKER FORD**  
16 Anderson Rd  
Parker Ford, PA 19457

**WRIGHTSTOWN**  
2 Farago Blvd  
Wrightstown, NJ 08640

© 2025 Oldcastle® APG, Inc. All Rights Reserved. BEL24-D-322219 | Metro | Revised 01/2025



NATURAL COLLECTION

# BELMONT

## CHISELED STEPS



Tailor changes in elevation with the hand-chiseled elegance of masterfully crafted steps. Their texture emulates the rugged, yet sophisticated feel of natural stone for aesthetic appeal.

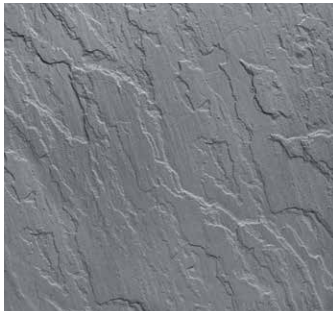
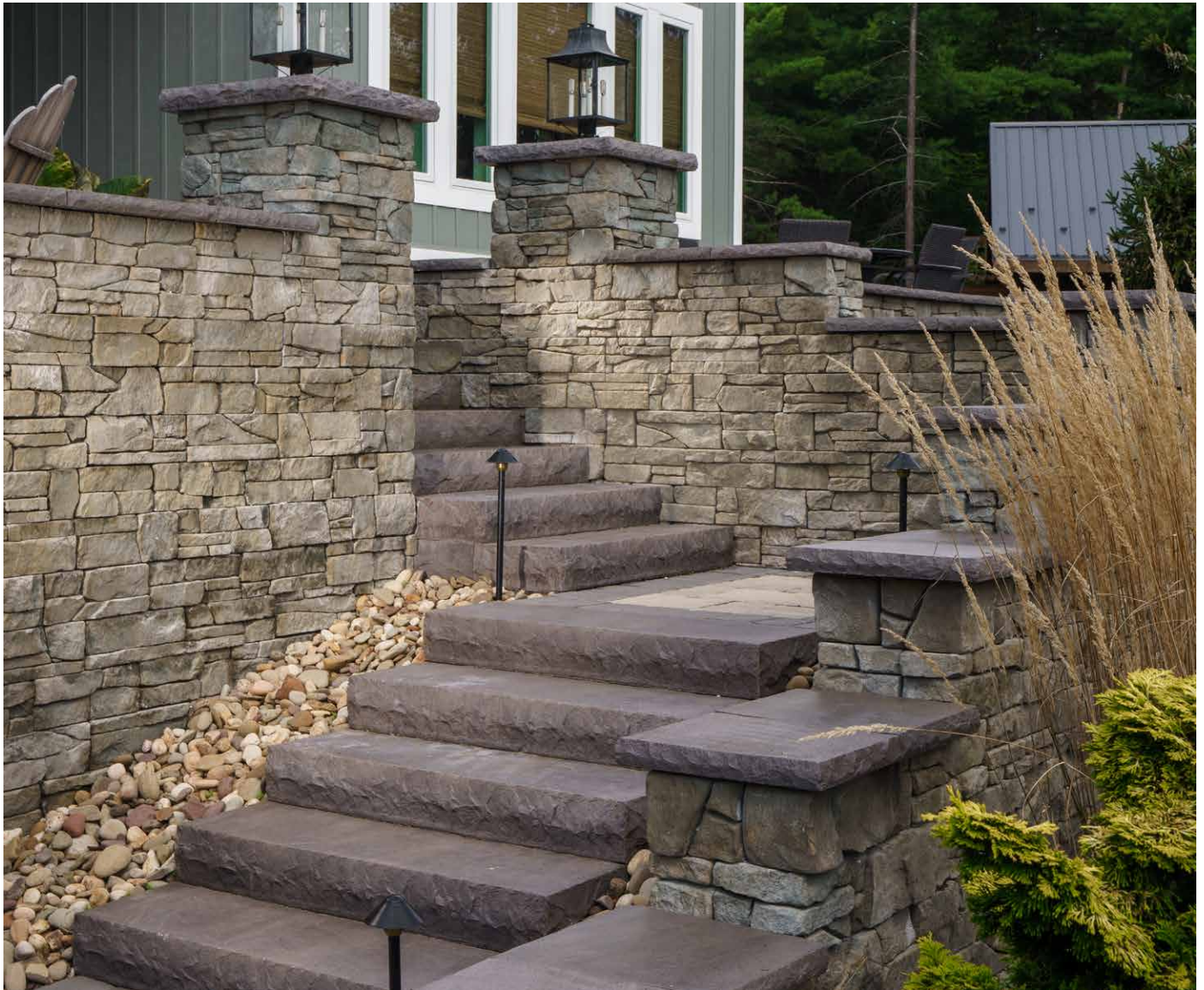

BLUESTONE



BROWNSTONE

*Due to the natural materials in our products, colors may vary from those shown on the cut sheet. We recommend viewing actual product samples to ensure the perfect color and finish for each project.*





## QUALITY FOR LIFE

Every step of our manufacturing process incorporates rigorous research, testing and quality assurance. We demand the highest quality from each of our facilities across North America. We believe in creating world class building products that stand the test of time. See our lifetime warranty at [Belgard.com/Warranty](https://Belgard.com/Warranty)

## FEATURES & BENEFITS

- Elegant look of hand-chiseled stone
- Large-format shape
- Create steps or landings for changes in elevation
- Coordinates with Belmont Caps for a cohesive look

## SHAPES & SIZES

### STEP UNIT



47½ x 15 x 6

## PALLET INFORMATION

BELMONT STEP		LNFT/ PALLET	LNFT/ LAYER	LAYER/ PALLET	UNITS/ PALLET	WEIGHT/ PALLET
STEP UNIT	47½ x 15 x 6	-	-	-	3	700

1 sided / 3 sided edge

Downloadable professional resources available at [Belgard.com/Resources](https://Belgard.com/Resources)

View the product page on [Belgard.com](https://Belgard.com) for more information



LEARN MORE

**BELGARD®** | PAVES  
THE WAY™

AN OLDCASTLE® APG OUTDOOR BRAND

**WOODBURY**  
201 Park Ave  
Woodbury, NJ 08096

**PARKER FORD**  
16 Anderson Rd  
Parker Ford, PA 19457

**WRIGHTSTOWN**  
2 Farago Blvd  
Wrightstown, NJ 08640

© 2025 Oldcastle® APG, Inc. All Rights Reserved. BEL24-D-322219 | Metro | Revised 01/2025



HERITAGE COLLECTION

# CURBSTONE & EDGESTONE

## EDGERS



The natural stone texture provides a rustic finishing touch to gardens and outdoor living spaces with two size options for design flexibility.

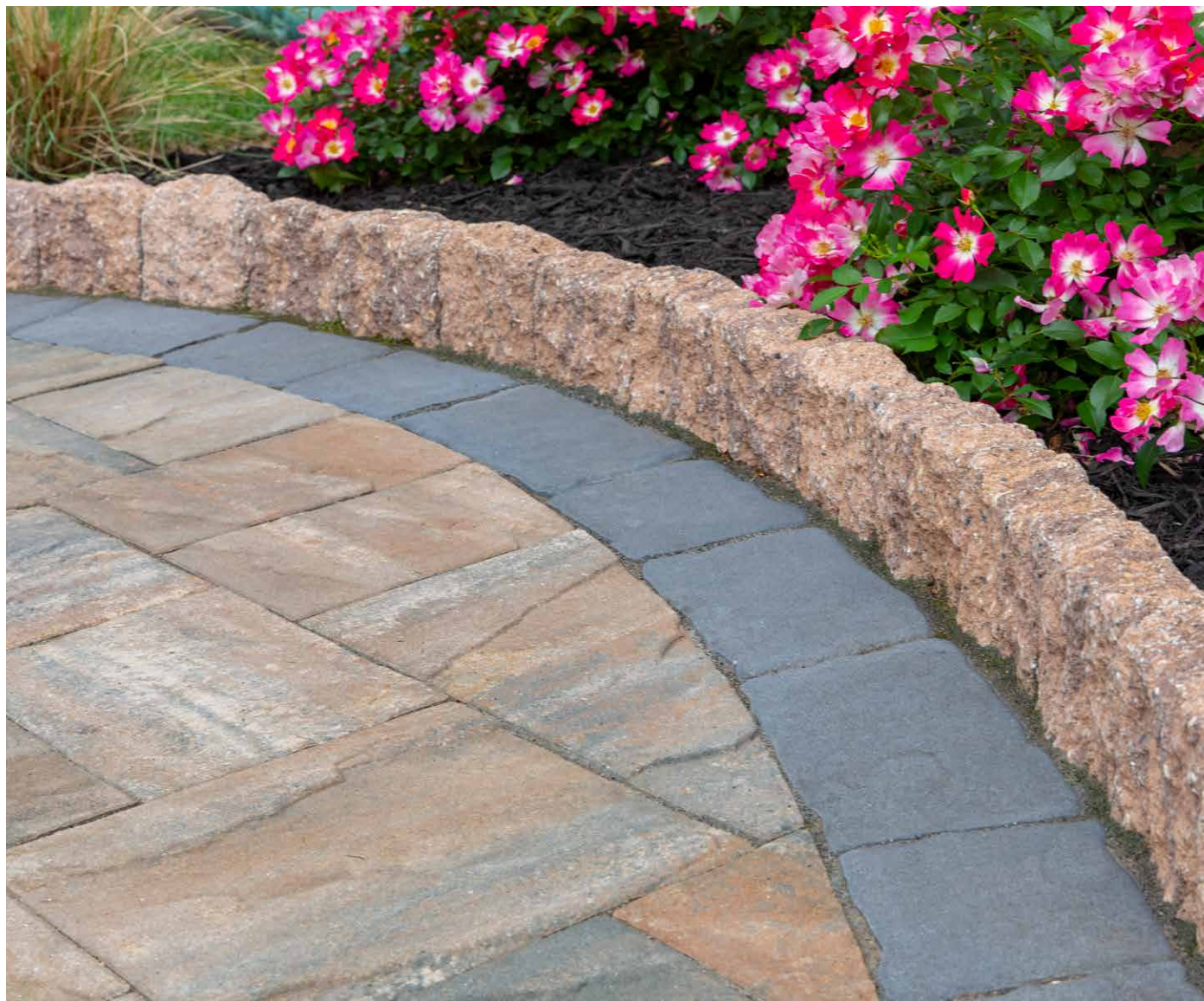

DAKOTA BLEND



HARVEST BLEND

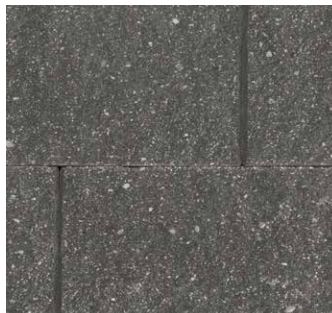

MIDNIGHT



PEWTER BLEND

*Due to the natural materials in our products, colors may vary from those shown on the cut sheet. We recommend viewing actual product samples to ensure the perfect color and finish for each project.*





## QUALITY FOR LIFE

Every step of our manufacturing process incorporates rigorous research, testing and quality assurance. We demand the highest quality from each of our facilities across North America. We believe in creating world class building products that stand the test of time. See our lifetime warranty at [Belgard.com/Warranty](https://belgard.com/Warranty)

## FEATURES & BENEFITS

- Rustic cobbled stone appearance
- Provides finished look for gardens and walkways
- Easy installation

## SHAPES & SIZES

### CURBSTONE | STONE



9 x 3 3/4 x 8

### EDGESTONE | STONE



8 x 2 1/2 x 6

## PALLET INFORMATION

CURBSTONE		LNFT/ PALLET	LNFT/ LAYER	LAYER/ PALLET	UNITS/ PALLET	WEIGHT/ PALLET
STONE	9 x 3 3/4 x 8	-	-	-	144	2880

Curbstone width may vary +/- 1/2"

EDGESTONE		LNFT/ PALLET	LNFT/ LAYER	LAYER/ PALLET	UNITS/ PALLET	WEIGHT/ PALLET
STONE	8 x 2 1/2 x 6	-	-	-	336	3360

Edgestone width may vary +/- 3/8"

Downloadable professional resources available at [Belgard.com/Resources](https://belgard.com/Resources)

View the product page on [Belgard.com](https://belgard.com) for more information



LEARN MORE

**BELGARD®** | PAVES  
THE WAY™

AN OLDCASTLE® APG OUTDOOR BRAND

**WOODBURY**  
201 Park Ave  
Woodbury, NJ 08096

**PARKER FORD**  
16 Anderson Rd  
Parker Ford, PA 19457

**WRIGHTSTOWN**  
2 Farago Blvd  
Wrightstown, NJ 08640

© 2025 Oldcastle® APG, Inc. All Rights Reserved. BEL24-D-322219 | Metro | Revised 01/2025



HERITAGE COLLECTION

# LAGUNA™

COPING | 60MM



Elegant design features a smooth finish, bullnose edge, and the look and feel of polished limestone. Large pieces allow for a minimal number of joints.

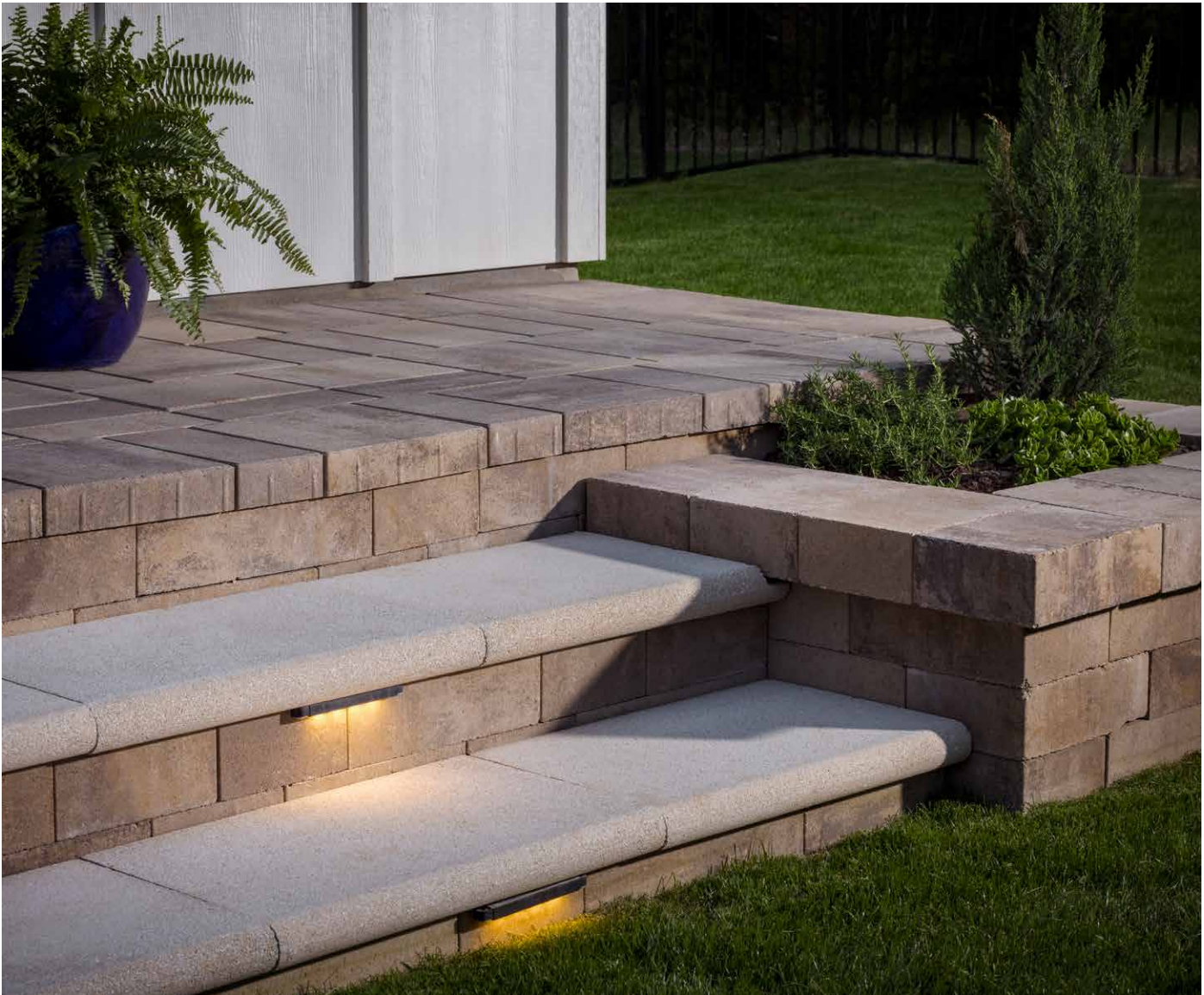

ALPINE GRAY



STERLING GRAY

*Due to the natural materials in our products, colors may vary from those shown on the cut sheet. We recommend viewing actual product samples to ensure the perfect color and finish for each project.*





## QUALITY FOR LIFE

Every step of our manufacturing process incorporates rigorous research, testing and quality assurance. We demand the highest quality from each of our facilities across North America. We believe in creating world class building products that stand the test of time. See our lifetime warranty at [Beldgard.com/Warranty](https://Belgard.com/Warranty)

## FEATURES & BENEFITS

- Elegant limestone aesthetic
- Rounded, smooth, polished finish
- Full bullnose
- Created specifically for rectangular pools
- Contemporary large-scale coping

## SHAPES & SIZES

60MM

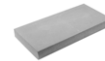

14<sup>3</sup>/<sub>16</sub> x 23<sup>5</sup>/<sub>16</sub> x 2<sup>3</sup>/<sub>16</sub>

## PALLET INFORMATION

LAGUNA™ COPING		LNFT/ PALLET	LNFT/ LAYER	LAYER/ PALLET	UNITS/ PALLET	WEIGHT/ PALLET
60MM	14 <sup>3</sup> / <sub>16</sub> x 23 <sup>5</sup> / <sub>16</sub> x 2 <sup>3</sup> / <sub>16</sub>	-	-	7	28	2016

Downloadable professional resources available at  
[Beldgard.com/Resources](https://Beldgard.com/Resources)

View the product page  
on [Beldgard.com](https://Beldgard.com) for  
more information



LEARN MORE

**BELGARD®** | PAVES  
THE WAY™

AN OLDCASTLE® APG OUTDOOR BRAND

**WOODBURY**  
201 Park Ave  
Woodbury, NJ 08096

**PARKER FORD**  
16 Anderson Rd  
Parker Ford, PA 19457

**WRIGHTSTOWN**  
2 Farago Blvd  
Wrightstown, NJ 08640

© 2025 Oldcastle® APG, Inc. All Rights Reserved. BEL24-D-322219 | Metro | Revised 01/2025



NATURAL COLLECTION

# LANDINGS™

## STEP UNIT



The weathered step tread and chiseled look of quarried limestone on the rise adds grand style to landscape level changes, while the smooth face of the remaining sides allows for greater design flexibility.

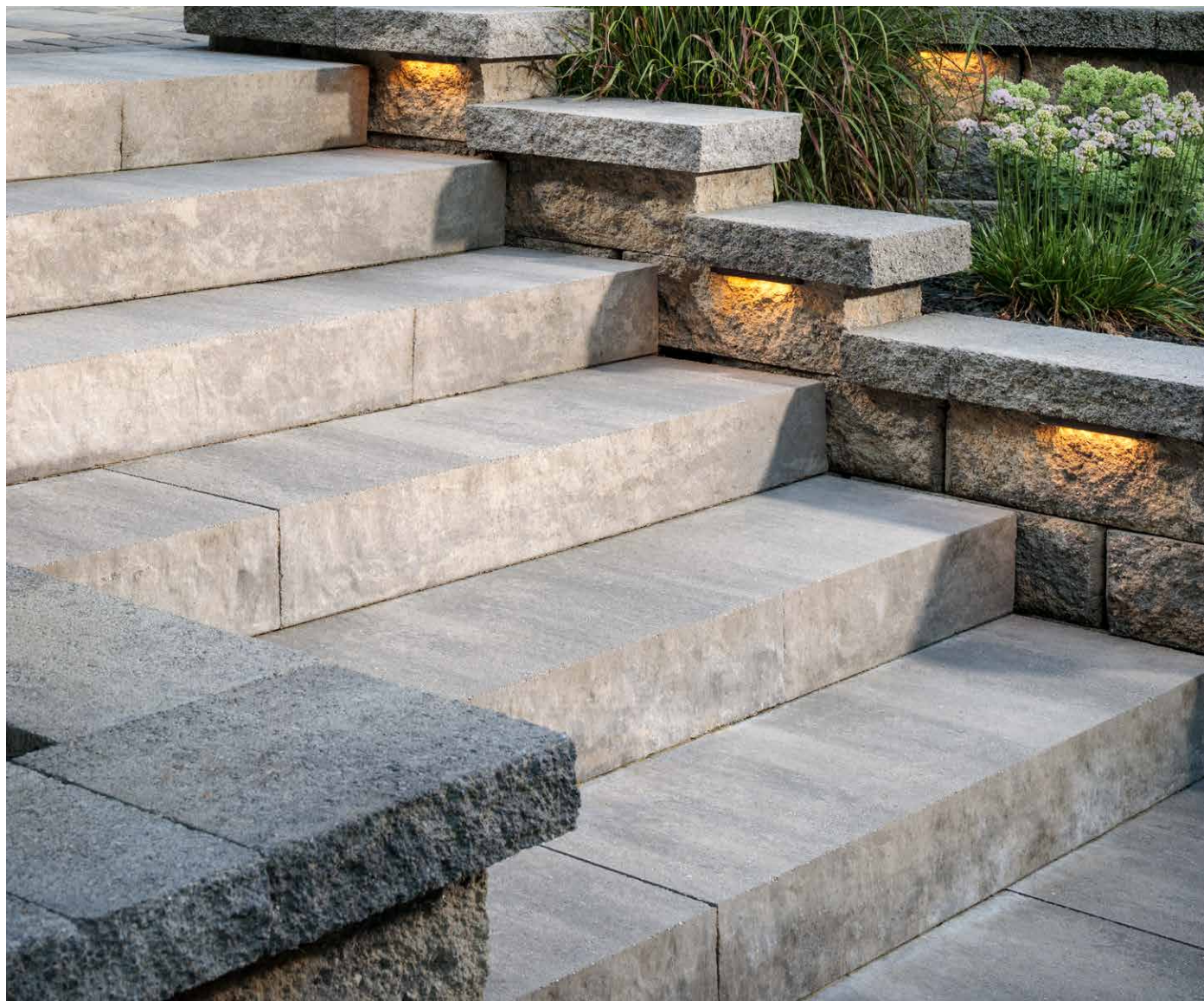

BOURBON



NEWPORT GRAY



SILEX BLEND

*Due to the natural materials in our products, colors may vary from those shown on the cut sheet. We recommend viewing actual product samples to ensure the perfect color and finish for each project.*





## QUALITY FOR LIFE

Every step of our manufacturing process incorporates rigorous research, testing and quality assurance. We demand the highest quality from each of our facilities across North America. We believe in creating world class building products that stand the test of time. See our lifetime warranty at [Belgard.com/Warranty](https://www.belgard.com/Warranty)

## FEATURES & BENEFITS

- Double-sided texture and two unique faces on the rise allow steps to be rotated for optimal aesthetics
- Smooth sides allow steps to be placed side by side for longer treads
- Granite-like texture on tread surface
- Even bottom and consistent size offer installation ease
- Palletized for easy removal by skid-steer loader
- Dry-cast production provides consistent color throughout unit
- Riser faces are uniquely designed to nest together, creating an optional landing with a narrow joint

## SHAPES & SIZES

### STEP UNIT

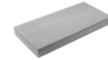

6 x 48 x 18

## PALLET INFORMATION

LANDINGS™ STEP		LNFT/ PALLET	LNFT/ LAYER	LAYER/ PALLET	UNITS/ PALLET	WEIGHT/ PALLET
STEP UNIT	6 x 48 x 18	-	-	2	2	860

Downloadable professional resources available at [Belgard.com/Resources](https://www.belgard.com/Resources)

View the product page on [Belgard.com](https://www.belgard.com) for more information



LEARN MORE

**BELGARD®** | PAVES  
THE WAY™

AN OLDCASTLE® APG OUTDOOR BRAND

**WOODBURY**  
201 Park Ave  
Woodbury, NJ 08096

**PARKER FORD**  
16 Anderson Rd  
Parker Ford, PA 19457

**WRIGHTSTOWN**  
2 Farago Blvd  
Wrightstown, NJ 08640

© 2025 Oldcastle® APG, Inc. All Rights Reserved. BEL24-D-322219 | Metro | Revised 01/2025



HERITAGE COLLECTION

# MARINA™

COPING | 60MM



The smooth surface texture and refined, rounded edges make this bullnose coping a classic finishing touch to enhance pools and a variety of outdoor features.

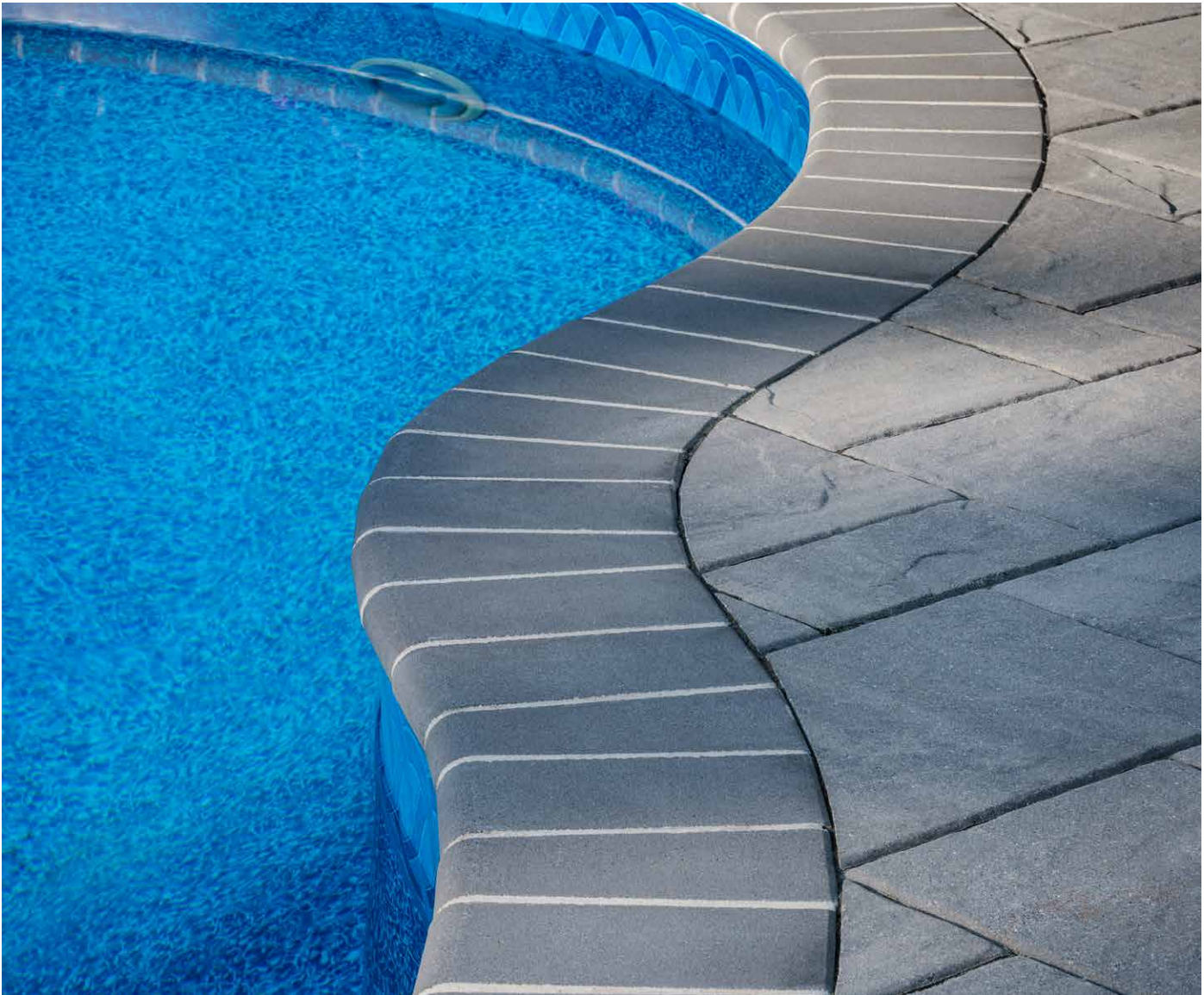

HICKORY



MIDNIGHT



NEWPORT GRAY



SILEX BLEND

*Due to the natural materials in our products, colors may vary from those shown on the cut sheet. We recommend viewing actual product samples to ensure the perfect color and finish for each project.*





## QUALITY FOR LIFE

Every step of our manufacturing process incorporates rigorous research, testing and quality assurance. We demand the highest quality from each of our facilities across North America. We believe in creating world class building products that stand the test of time. See our lifetime warranty at [Belgard.com/Warranty](https://www.belgard.com/Warranty)

## FEATURES & BENEFITS

- Double-sided texture and two unique faces on the rise allow steps to be rotated for optimal aesthetics
- Smooth sides allow steps to be placed side by side for longer treads
- Granite-like texture on tread surface
- Even bottom and consistent size offer installation ease
- Palletized for easy removal by skid-steer loader
- Dry-cast production provides consistent color throughout unit
- Riser faces are uniquely designed to nest together, creating an optional landing with a narrow joint
- Ideal for adding a finishing touch to pools, steps, terraces, columns, planters and other outdoor features

## SHAPES & SIZES

### MARINA COPING



5<sup>15</sup>/<sub>16</sub> x 11<sup>13</sup>/<sub>16</sub> x 2<sup>3</sup>/<sub>8</sub>

## PALLET INFORMATION

MARINA™ COPING		LNFT/ PALLET	LNFT/ LAYER	LAYER/ PALLET	UNITS/ PALLET	WEIGHT/ PALLET
MM09	5 <sup>15</sup> / <sub>16</sub> x 11 <sup>13</sup> / <sub>16</sub> x 2 <sup>3</sup> / <sub>8</sub>	-	-	4	168	2106

Downloadable professional resources available at [Belgard.com/Resources](https://www.belgard.com/Resources)

View the product page on [Belgard.com](https://www.belgard.com) for more information



LEARN MORE

**BELGARD®** | PAVES  
THE WAY™

AN OLDCASTLE® APG OUTDOOR BRAND

**WOODBURY**  
201 Park Ave  
Woodbury, NJ 08096

**PARKER FORD**  
16 Anderson Rd  
Parker Ford, PA 19457

**WRIGHTSTOWN**  
2 Farago Blvd  
Wrightstown, NJ 08640

© 2025 Oldcastle® APG, Inc. All Rights Reserved. BEL24-D-322219 | Metro | Revised 01/2025



METROPOLITAN COLLECTION

# ARTFORMS™

## MODULAR PANEL SYSTEM



Innovative large-format modular panels offer contemporary lines and the versatility to create unlimited architectural features for outdoor living spaces.

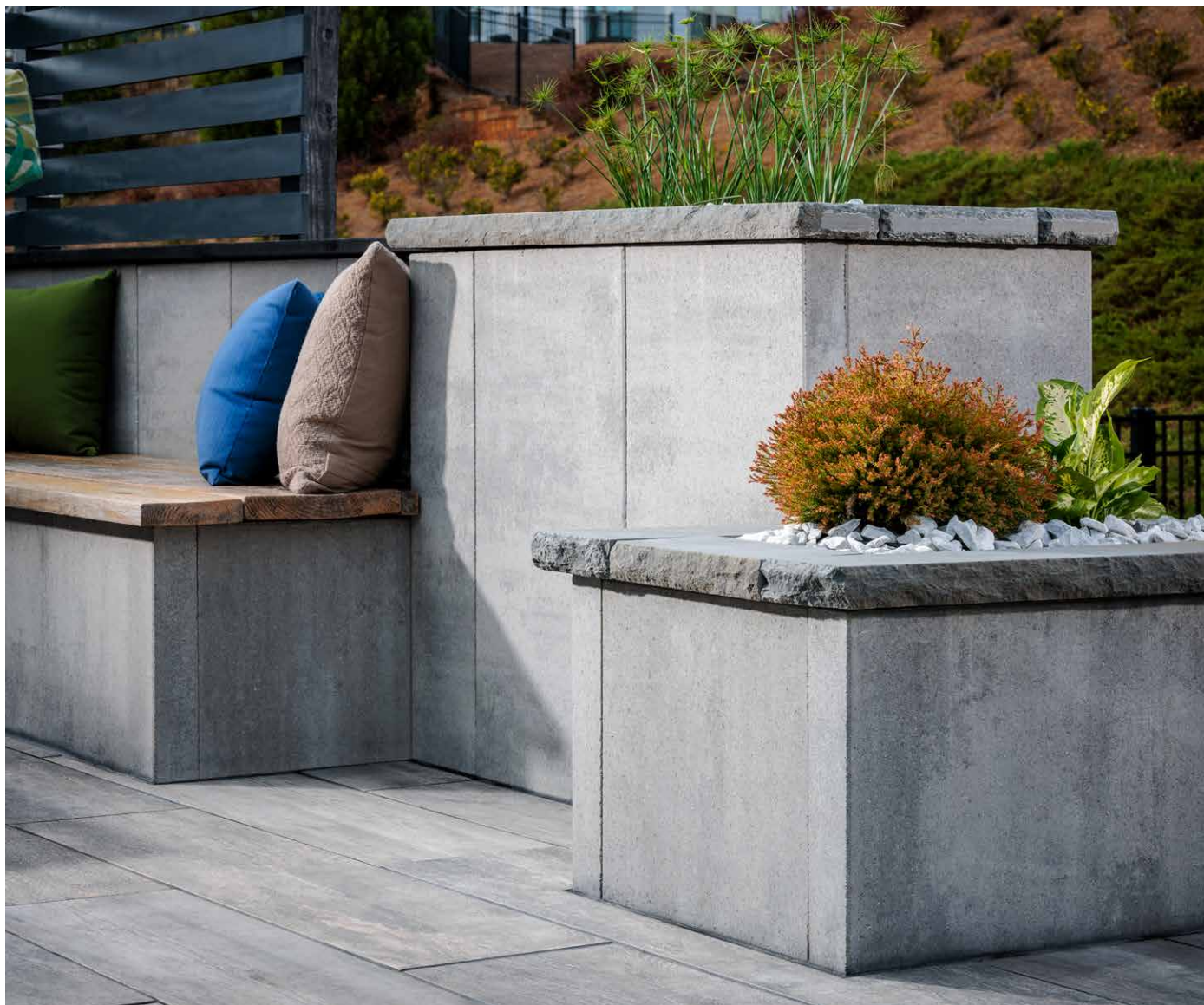

MIDNIGHT  
*Only available in 6 x 36*



SCANDINA GRAY

*Due to the natural materials in our products, colors may vary from those shown on the cut sheet. We recommend viewing actual product samples to ensure the perfect color and finish for each project.*





## QUALITY FOR LIFE

Every step of our manufacturing process incorporates rigorous research, testing and quality assurance. We demand the highest quality from each of our facilities across North America. We believe in creating world class building products that stand the test of time. See our lifetime warranty at [Belgard.com/Warranty](https://www.belgard.com/Warranty)

## FEATURES & BENEFITS

- Large format high-strength concrete panels
- Clean lines for a contemporary aesthetic
- Mechanically fastened with stainless steel hardware
- Ideal for outdoor living projects of all sizes
- Suitable for rooftop applications
- Efficient installation with minimal waste
- Minimal disruption for property owner
- Easily added to existing projects
- Endless design possibilities for outdoor living features including seat walls, fire and water features, planters, and outdoor kitchens

## SHAPES & SIZES

18 X 36



18 x 36 x 3  
Pallets contain both open and close ended units

6 X 36



6 x 36 x 3  
Pallets contain both open and close ended units

## INSTALLATION HARDWARE\*



Anchor Slide & Nut  
50 units per box



Joining Plate  
10 units per box



Outer Corner  
10 units per box



Inner Corner  
10 units per box



Stretcher  
10 units per box

\*Installation hardware is sold separately

## PALLET INFORMATION

	ARTFORMS™	SQFT/ PALLET	SQFT/ LAYER	LAYER/ PALLET	UNITS/ PALLET	WEIGHT/ PALLET
OPEN END	18 x 36 x 3	81	9	9	9	2745
CLOSE END	18 x 36 x 3				9	
OPEN END	6 x 36 x 3	31.5	10.5	3	3	1095
CLOSE END	6 x 36 x 3				18	

Downloadable professional resources available at [Belgard.com/Resources](https://www.belgard.com/Resources)

View the product page on [Belgard.com](https://www.belgard.com) for more information



LEARN MORE

**BELGARD®** | PAVES  
THE WAY™

AN OLDCASTLE® APG OUTDOOR BRAND

**WOODBURY**  
201 Park Ave  
Woodbury, NJ 08096

**PARKER FORD**  
16 Anderson Rd  
Parker Ford, PA 19457

**WRIGHTSTOWN**  
2 Farago Blvd  
Wrightstown, NJ 08640

© 2025 Oldcastle® APG, Inc. All Rights Reserved. BEL24-D-322219 | Metro | Revised 01/2025



NATURAL COLLECTION

# BORDEAUX™ SERIES

## GRILL ISLAND & FIRE FEATURES

Timeless stackstone design with accents that emulate polished limestone, the components of this series transform outdoor living spaces with a coordinated, cohesive look.



PEWTER / MIDNIGHT



PEWTER / BUFF



SIENNA / BUFF



SIENNA / MIDNIGHT

*Due to the natural materials in our products, colors may vary from those shown on the cut sheet. We recommend viewing actual product samples to ensure the perfect color and finish for each project.*





## QUALITY FOR LIFE

Every step of our manufacturing process incorporates rigorous research, testing and quality assurance. We demand the highest quality from each of our facilities across North America. We believe in creating world class building products that stand the test of time. See our lifetime warranty at [Belgard.com/Warranty](https://www.belgard.com/Warranty)

## FEATURES & BENEFITS

- Features a timeless stacked stone design with smooth cast stone accents
- Pre-assembled modular features are each packaged as one unit that can be installed in hours versus days
- Units include fork slot configurations for easy transport and installation
- Fireplaces can be retro-fitted for gas burning log sets and burners
- Grill islands include stainless steel grill and door set – specify propane or natural gas when ordering

*PLEASE NOTE: Be sure to check with your local municipality for any codes that may affect your installation.*

## SHAPES & SIZES

### FIREPLACE



2'7"D x 4'3"W x 7'8"H  
Pallet Weight: 4,170

### GRILL ISLAND



2'6"D x 5'11"W x 3'5"H  
Grill & Doors included  
Pallet Weight: 3,260

### WOOD BOXES

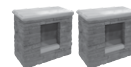

2'1 1/4"D x 3'3"W x 3'1"H Each  
Sold as a pair  
Pallet Weight: 3,070

### LINEAR FIRE TABLE



2'11"D x 6'2"W x 2'5"H  
Pallet Weight: 2,500

### LINEAR FIREPLACE



3'6 1/2"D x 7'8"W x 4'5 1/4"H  
Pallet Weight: 4,000

View the product page on [Belgard.com](https://www.belgard.com) for more information



LEARN MORE

Downloadable professional resources available at [Belgard.com/Resources](https://www.belgard.com/Resources)

**BELGARD®** | PAVES THE WAY™

AN OLDCASTLE® APG OUTDOOR BRAND

**WOODBURY**  
201 Park Ave  
Woodbury, NJ 08096

**PARKER FORD**  
16 Anderson Rd  
Parker Ford, PA 19457

**WRIGHTSTOWN**  
2 Farago Blvd  
Wrightstown, NJ 08640

© 2025 Oldcastle® APG, Inc. All Rights Reserved. BEL24-D-322219 | Metro | Revised 01/2025



METROPOLITAN COLLECTION

# MELVILLE™ SERIES

## GRILL ISLAND & FIRE FEATURES

Stunning linear design features a smooth face and subtle edges to deliver a sleek, contemporary style. Components work together to provide a cohesive finished look.



SCANDINA GRAY / MIDNIGHT

*Due to the natural materials in our products, colors may vary from those shown on the cut sheet. We recommend viewing actual product samples to ensure the perfect color and finish for each project.*





## QUALITY FOR LIFE

Every step of our manufacturing process incorporates rigorous research, testing and quality assurance. We demand the highest quality from each of our facilities across North America. We believe in creating world class building products that stand the test of time. See our lifetime warranty at [Belgard.com/Warranty](https://www.belgard.com/Warranty)

## FEATURES & BENEFITS

- Contemporary smooth linear design that coordinates with Melville™ Wall and Melville™ Tandem Wall
- Pre-assembled modular features are each packaged as one unit that can be installed in hours versus days
- Units include fork slot configurations for easy transport and installation
- Fireplaces can be retro-fitted for gas burning log sets and burners
- Grill islands include stainless steel grill and door set — specify propane or natural gas when ordering

*PLEASE NOTE: Be sure to check with your local municipality for any codes that may affect your installation.*

## SHAPES & SIZES

### FIREPLACE



2'7"D x 4'3"W x 7'8"H  
Pallet Weight: 4,170

### GRILL ISLAND



2'6"D x 5'11"W x 3'5"H  
Grill & Doors included  
Pallet Weight: 3,260

### WOOD BOXES



2'1½"D x 3'3"W x 3'1"H Each  
Sold as a pair  
Pallet Weight: 3,070

### LINEAR FIRE TABLE



2'11"D x 6'2"W x 2'5"H  
Pallet Weight: 2,500

### LINEAR FIREPLACE



3'6½"D x 7'8"W x 4'5¼"H  
Pallet Weight: 4,000

View the product page on [Belgard.com](https://www.belgard.com) for more information



LEARN MORE

Downloadable professional resources available at [Belgard.com/Resources](https://www.belgard.com/Resources)

**BELGARD®** | PAVES THE WAY™

AN OLDCASTLE® APG OUTDOOR BRAND

**WOODBURY**  
201 Park Ave  
Woodbury, NJ 08096

**PARKER FORD**  
16 Anderson Rd  
Parker Ford, PA 19457

**WRIGHTSTOWN**  
2 Farago Blvd  
Wrightstown, NJ 08640

© 2025 Oldcastle® APG, Inc. All Rights Reserved. BEL24-D-322219 | Metro | Revised 01/2025



NATURAL COLLECTION

# CAST STONE WALL CUT STONE

## FIRE PIT KIT



The warm, textural chiseled-stone face of this fire pit offers a sophisticated natural look to create a year-round gathering spot.



ADIRONDACK



ASPEN



BRECKENRIDGE

*Due to the natural materials in our products, colors may vary from those shown on the cut sheet. We recommend viewing actual product samples to ensure the perfect color and finish for each project.*





## QUALITY FOR LIFE

Every step of our manufacturing process incorporates rigorous research, testing and quality assurance. We demand the highest quality from each of our facilities across North America. We believe in creating world class building products that stand the test of time. See our lifetime warranty at [Belgard.com/Warranty](https://www.belgard.com/Warranty)

## FEATURES & BENEFITS

- Natural chiseled stone look
- All-in-one kit removes guesswork
- Included accessories add the finishing touches
- Round or square option
- Low-Smoke Insert kit available, sold separately
- Coordinates with Cast Stone Wall for a seamless aesthetic

## SHAPES & SIZES

### ROUND



48 x 30.5 x 23

### SQUARE



50 x 50 x 20

### ROUND FIRE PIT INCLUDES

Wall blocks & caps  
Installation guide  
34" diameter copper bowl  
24" diameter grate for wood burning  
36" diameter cooking grate  
Poker  
Retractable metal mesh dome  
20" high including cap  
48" outside diameter  
30½" inside diameter  
Pallet Weight: 1126

### SQUARE FIRE PIT INCLUDES

Wall blocks & caps  
1 steel insert (black)  
Stainless steel flange collar  
1 grate  
Installation guide  
20" high including cap  
50" x 50" outside diameter  
Pallet Weight: 1780

View the product page on [Belgard.com](https://www.belgard.com) for more information



LEARN MORE

Downloadable professional resources available at [Belgard.com/Resources](https://www.belgard.com/Resources)

**BELGARD®** | PAVES THE WAY™

AN OLDCASTLE® APG OUTDOOR BRAND

**WOODBURY**  
201 Park Ave  
Woodbury, NJ 08096

**PARKER FORD**  
16 Anderson Rd  
Parker Ford, PA 19457

**WRIGHTSTOWN**  
2 Farago Blvd  
Wrightstown, NJ 08640

© 2025 Oldcastle® APG, Inc. All Rights Reserved. BEL24-D-322219 | Metro | Revised 01/2025



NATURAL COLLECTION

# CAST STONE WALL LEDGESTONE

## FIRE PIT KIT



Linear, irregular shaped stones add a magnificent face to this fire pit. The rugged appeal invites everyone to connect with nature while enjoying the warmth of a fire.



ALLEGHENY



AZTEC

*Due to the natural materials in our products, colors may vary from those shown on the cut sheet. We recommend viewing actual product samples to ensure the perfect color and finish for each project.*





## QUALITY FOR LIFE

Every step of our manufacturing process incorporates rigorous research, testing and quality assurance. We demand the highest quality from each of our facilities across North America. We believe in creating world class building products that stand the test of time. See our lifetime warranty at [Belgard.com/Warranty](https://www.belgard.com/Warranty)

## FEATURES & BENEFITS

- Natural stacked-stone look
- All-in-one kit removes guesswork
- Included accessories add the finishing touches
- Round or square option
- Low-Smoke Insert kit available, sold separately
- Coordinates with Cast Stone Wall for a seamless aesthetic

## SHAPES & SIZES

### ROUND



48 x 30.5 x 23

### SQUARE



50 x 50 x 20

### ROUND FIRE PIT INCLUDES

Wall blocks & caps  
Installation guide  
34" diameter copper bowl  
24" diameter grate for wood burning  
36" diameter cooking grate  
Poker  
Retractable metal mesh dome  
20" high including cap  
48" outside diameter  
30½" inside diameter  
Pallet Weight: 1126

### SQUARE FIRE PIT INCLUDES

Wall blocks & caps  
1 steel insert (black)  
Stainless steel flange collar  
1 grate  
Installation guide  
20" high including cap  
50" x 50" outside diameter  
Pallet Weight: 1780

Downloadable professional resources available at [Belgard.com/Resources](https://www.belgard.com/Resources)

View the product page on [Belgard.com](https://www.belgard.com) for more information



LEARN MORE

**BELGARD®** | PAVES THE WAY™

AN OLDCASTLE® APG OUTDOOR BRAND

**WOODBURY**  
201 Park Ave  
Woodbury, NJ 08096

**PARKER FORD**  
16 Anderson Rd  
Parker Ford, PA 19457

**WRIGHTSTOWN**  
2 Farago Blvd  
Wrightstown, NJ 08640

© 2025 Oldcastle® APG, Inc. All Rights Reserved. BEL24-D-322219 | Metro | Revised 01/2025



HERITAGE COLLECTION

# COVENTRY<sup>®</sup>

## FIRE PIT KIT



The rugged, irregular aesthetics of split stone wall blocks combine with the versatility of this fire pit for a practical and attractive addition. Four bluestone caps complete the look.



DAKOTA BLEND



HARVEST BLEND



PEWTER BLEND

*Due to the natural materials in our products, colors may vary from those shown on the cut sheet. We recommend viewing actual product samples to ensure the perfect color and finish for each project.*





## QUALITY FOR LIFE

Every step of our manufacturing process incorporates rigorous research, testing and quality assurance. We demand the highest quality from each of our facilities across North America. We believe in creating world class building products that stand the test of time. See our lifetime warranty at [Beldgard.com/Warranty](https://Belgard.com/Warranty)

## FEATURES & BENEFITS

- Rustic weathered stone appearance
- Wedge-shaped units allow for quick and easy installation
- All-in-one kit removes guesswork
- Coordinates with Coventry Wall III for a seamless aesthetic

## SHAPES & SIZES

### ROUND



48 x 30.5 x 23

### FIRE PIT INCLUDES

Wall blocks & caps  
Installation guide  
34" diameter copper bowl  
24" diameter grate for wood burning  
36" diameter cooking grate  
Poker  
Retractable metal mesh dome  
23" high including cap  
48" outside diameter  
30½" inside diameter  
Pallet Weight: 2830

Downloadable professional resources available at [Beldgard.com/Resources](https://Beldgard.com/Resources)

View the product page on [Beldgard.com](https://Beldgard.com) for more information



LEARN MORE

**BELGARD®** | PAVES THE WAY™

AN OLDCASTLE® APG OUTDOOR BRAND

**WOODBURY**  
201 Park Ave  
Woodbury, NJ 08096

**PARKER FORD**  
16 Anderson Rd  
Parker Ford, PA 19457

**WRIGHTSTOWN**  
2 Farago Blvd  
Wrightstown, NJ 08640

© 2025 Oldcastle® APG, Inc. All Rights Reserved. BEL24-D-322219 | Metro | Revised 01/2025



METROPOLITAN COLLECTION

# MELVILLE™

## FIRE PIT



Special wedge-shaped blocks of our smooth-faced Melville Wall create this circular fire pit to perfectly complement our Melville Series of walls and outdoor features.



ANTHRACITE



HICKORY



SCANDINA GRAY



SHADED GRAY

*Due to the natural materials in our products, colors may vary from those shown on the cut sheet. We recommend viewing actual product samples to ensure the perfect color and finish for each project.*





## QUALITY FOR LIFE

Every step of our manufacturing process incorporates rigorous research, testing and quality assurance. We demand the highest quality from each of our facilities across North America. We believe in creating world class building products that stand the test of time. See our lifetime warranty at [Belgard.com/Warranty](https://www.belgard.com/Warranty)

## FEATURES & BENEFITS

- Special wedge-shaped blocks of Melville Wall
- Smooth linear face for contemporary appeal
- Coordinates with Melville pavers and the Melville Series of kitchen and fire features
- Pallet includes all blocks needed to complete circular fire pit

## SHAPES & SIZES

### WEDGE



4 x 9½ x 10

### FIRE INSERT



Item #70580597  
Elements 34" Smoke-less  
Wood Fire Pit Insert

### GAS INSERT



Item #70585063  
Elements 34" Round Gas  
Fire Pit Burner Kit

### ROUND FIRE PIT

54¾" outside diameter  
34¾" inside diameter  
Stacks 4 rows high  
*Cap sold separately.*  
*Elements inserts sold separately.*  
Pallet Weight: 1921

Downloadable professional resources available at  
[Belgard.com/Resources](https://www.belgard.com/Resources)

View the product page  
on [Belgard.com](https://www.belgard.com) for  
more information



LEARN MORE

**BELGARD®** | PAVES  
THE WAY™

AN OLDCASTLE® APG OUTDOOR BRAND

**WOODBURY**  
201 Park Ave  
Woodbury, NJ 08096

**PARKER FORD**  
16 Anderson Rd  
Parker Ford, PA 19457

**WRIGHTSTOWN**  
2 Farago Blvd  
Wrightstown, NJ 08640

© 2025 Oldcastle® APG, Inc. All Rights Reserved. BEL24-D-322219 | Metro | Revised 01/2025





# QUALITY TO THE CORE

With Belgard, you get the nation's leading pavers and landscape walls backed by the foremost experts in the industry.

**BELGARD.COM**

© Copyright 2025 Oldcastle APG, Inc. All Rights Reserved. BEL24-D-322219

PICTURED ON THE COVER:  
DIMENSIONS™ 18 & CAST STONE WALL  
CONTRACTOR: JOHNSON'S LANDSCAPE