



# BELGARD<sup>®</sup>

RESOURCE GUIDE



# PAVE THE WAY TO BETTER BUSINESS

As North America's number one hardscapes brand, Belgard is committed to providing the products and support you need to succeed. We're here to boost your bottom line because it's our business to help you build yours.

## QUALITY

Your jobs deserve the absolute best. Our award-winning Research & Development team works tirelessly to ensure that this is true of every single pallet. It's why we back them with a lifetime transferable limited warranty.

## PARTNERSHIP

Belgard offers in-person training, on-demand product demos, training videos and other educational tools to help you grow your business like the Pro you are.

## INNOVATION

Belgard leads the industry in innovative product development. With access to a full spectrum of game-changing, unique outdoor solutions, you can build with the best.





# TABLE OF CONTENTS



FIND YOUR  
BELGARD  
SALES REP

[Belgard.ca/FindMyRep](http://Belgard.ca/FindMyRep)



PRODUCT  
INSTALLATION  
GUIDES

[Belgard.ca/InstallGuide](http://Belgard.ca/InstallGuide)



## 01

### PAVERS

- 1 Aqualine™
- 3 Basalt™
- 5 Belgian Cobble®
- 7 Brooklyn™
- 9 Charlestone™
- 11 Classic Standard
- 13-18 Dimensions™ 3-Piece
- 19 Dimensions™ Paver
- 21 Dimensions™ Slab
- 23 Empire™
- 25 Flagstone
- 27 Geometric Shapes
- 29 Holland Stone
- 31 Mega-Libre®
- 33 Old Country Stone
- 35-40 Origins™ 3-Piece
- 41 Origins™ Paver
- 43 Origins™ Antiqued
- 45 Papyrus™
- 47 Texada
- 49 Turfstone™
- 51 VS5

## 53

### PORCELAIN

- 53 Glocal
- 55 Noon
- 57 Silverlake
- 59 Unico 2.0



## 87

### COPING, CAPS, EDGERS & STEPS

- 87 Marina™ Coping
- 89 Landings™ Steps



## 61

### WALLS

- 61 AB® Collection
- 63 AB® Metropolitan
- 65 Ashlar Tandem™
- 67-70 Diamond® Air
- 71-74 Diamond Pro® Air
- 75 Diamond Pro Air  
Quarried Face
- 77 Melville™ Tandem Long
- 79 Melville™ Wall
- 81 Sienastone
- 83 Stackstone®
- 85 Sterling® Wall

## 91

### KITCHENS & FIRE FEATURES

- 91 Artforms™
- 93 Bordeaux™ Series
- 95 Melville™ Series
- 97 Melville™ Fire Pit



# WE COVER A LOT OF GROUND

## LIFETIME TRANSFERABLE LIMITED WARRANTY

### TRANSFERRABLE WARRANTY

### TIMELY INVESTIGATIONS

### REPLACEMENT OF DEFECTIVE PRODUCT AT NO CHARGE

Oldcastle APG ("Belgard") is proud to inform you that all of our interlocking concrete paver and retaining walls ("Products") meet and/or exceed the requirements of ASTM C-936 and ASTM C-1372. Belgard guarantees its Products against these standards for the lifetime of the Product defined by CMHA. This guarantee does not apply to splitting, chipping or other breakage that could be caused by impact, abrasion or overloading. This warranty is transferable. The original proof of purchase is required.

This warranty is only valid if the material is installed under the guidelines of the CMHA or the Belgard Installation Guideline Manual. Improper installation voids this warranty. This warranty is for residential applications only and does not apply to commercial applications. It is recommended that the job is installed by a Belgard Contractor Program participant who guarantees their workmanship for a minimum of 3 years from the date of install. For warranty service, contact Belgard at 1-877-BELGARD. A service representative will investigate your claim within 10 business days. If the Belgard product fails to meet the specifications, Belgard will replace the defective product at no charge. Colour matching cannot be guaranteed. Belgard will not be responsible for any replacement labor, consequential damages or incidental damages. This warranty gives you specific legal rights, and you may also have other rights which vary from state to state. Some states do not allow for the exclusion or limitation of incidental or consequential damages, so the above limitation or exclusion may not apply to you.

The warranties in this limited warranty are the only warranties applicable to the veneer products. There are no other warranties, representations, or conditions of any kind, express or implied, statutory or otherwise, with respect to the interlocking concrete paver or retaining wall products supplied by manufacturer, including, but not limited to, any implied warranties of merchantability or fitness for a particular purpose. All such warranties are hereby specifically disclaimed and manufacturer shall have no liability therefor, notwithstanding (1) manufacturer's actual knowledge of any intended use of the interlocking concrete paver or retaining wall products or (2) any advice or representations that may have been rendered by manufacturer concerning the design, manufacture, fabrication, sale, use, installation or provision of the interlocking concrete paver or retaining wall products. No statement, product, or description by manufacturer or its employees or other representatives, in addition to or beyond this limited warranty shall constitute a warranty. Buyer agrees that its sole and exclusive remedies for breach of this limited warranty, and the sole and exclusive obligations of manufacturer with respect to any claims for breach of this limited warranty, shall be those remedies expressly set forth herein.



ENVIRONMENTAL COLLECTION

# AQUALINE™

PERMEABLE PAVER | 80MM



An environmentally friendly choice with a smooth surface and crisp clean lines for stunning contemporary and traditional designs.



MIDNIGHT 



NATURAL 



SHADED GREY 

All Colours Are Special Order

Due to the natural materials in our products, colours may vary from those shown on the cut sheet. We recommend viewing actual product samples to ensure the perfect colour and finish for each project.





## QUALITY FOR LIFE

Every step of our manufacturing process incorporates rigorous research, testing and quality assurance. We demand the highest quality from each of our facilities across North America. We believe in creating world class building products that stand the test of time. See our lifetime warranty at [Belgard.ca/Warranty](https://belgard.ca/Warranty)

## FEATURES & BENEFITS

- Interlocking spacer bars for increased structural performance
- Smooth surface with a microchamfer to minimize vibration and enhance wheelchair comfort
- Can be utilized to construct an ADA-compliant pavement
- True installed dimensions for design optimization
- Optimal joint openings for infiltration and maintenance
- Can eliminate stormwater runoff and improve water quality
- Meets the requirements of ASTM C936
- Chamfer Width: 3 mm
- Spacer Bar Width: 10 mm
- Surface Infiltration Rate: > 500 inches per hour (varies based on joint infill gradation)
- Surface Open Area: 12%
- Can be installed mechanically with a herringbone pallet layout



**DURAFUSION™ TECHNOLOGY**  
Refined texture with enhanced wear-resistance

## SHAPES & SIZES

### PAVER



110 x 221.5 x 80mm  
4<sup>3</sup>/<sub>16</sub> x 8<sup>3</sup>/<sub>4</sub> x 3<sup>1</sup>/<sub>8</sub>"



## PALLET INFORMATION

AQUALINE™		SQFT/ PALLET	UNITS/ LAYER	SQFT/ LAYER	LAYER/ PALLET	WEIGHT/ PALLET
PAVER	110 x 221.5 x 80mm 4 <sup>3</sup> / <sub>16</sub> x 8 <sup>3</sup> / <sub>4</sub> x 3 <sup>1</sup> / <sub>8</sub> "	73.7	–	10.5	7	1225 kg / 2700 lbs

Downloadable professional resources available at  
[Belgard.ca/Resources](https://belgard.ca/Resources)

View the product page  
on [Belgard.ca](https://belgard.ca) for  
more information



LEARN MORE

**BELGARD®** | PAVES  
THE WAY™

AN OLDCASTLE® APG OUTDOOR BRAND

**ALBERTA**  
28234 Acheson Road  
Acheson, AB, T7X 6A9  
Toll Free: 1.800.232.9443

**ALBERTA SOUTH**  
260032 RR 291  
Rockyview County, AB, T4A 0T8  
Toll Free: 1.800.279.3728

**BRITISH COLUMBIA**  
8910 River Road  
Delta BC, V4G 1B5  
Toll Free: 1.800.556.9733

**MANITOBA**  
1436 Chevrier Blvd  
Winnipeg, MB, R3T 1Y6  
Toll Free: 1.800.262.8869

© 2025 Oldcastle® APG, Inc. All Rights Reserved. BEL24-D-322414 | Canada | Revised 01/2025



ARTISAN COLLECTION

# BASALT™

3-PIECE PAVER | 60MM



The distinctive character of hammered or flame-textured stone brings a timeless look to this paver, enriched with DuraFusion Technology for enhanced texture and wear-resistance.

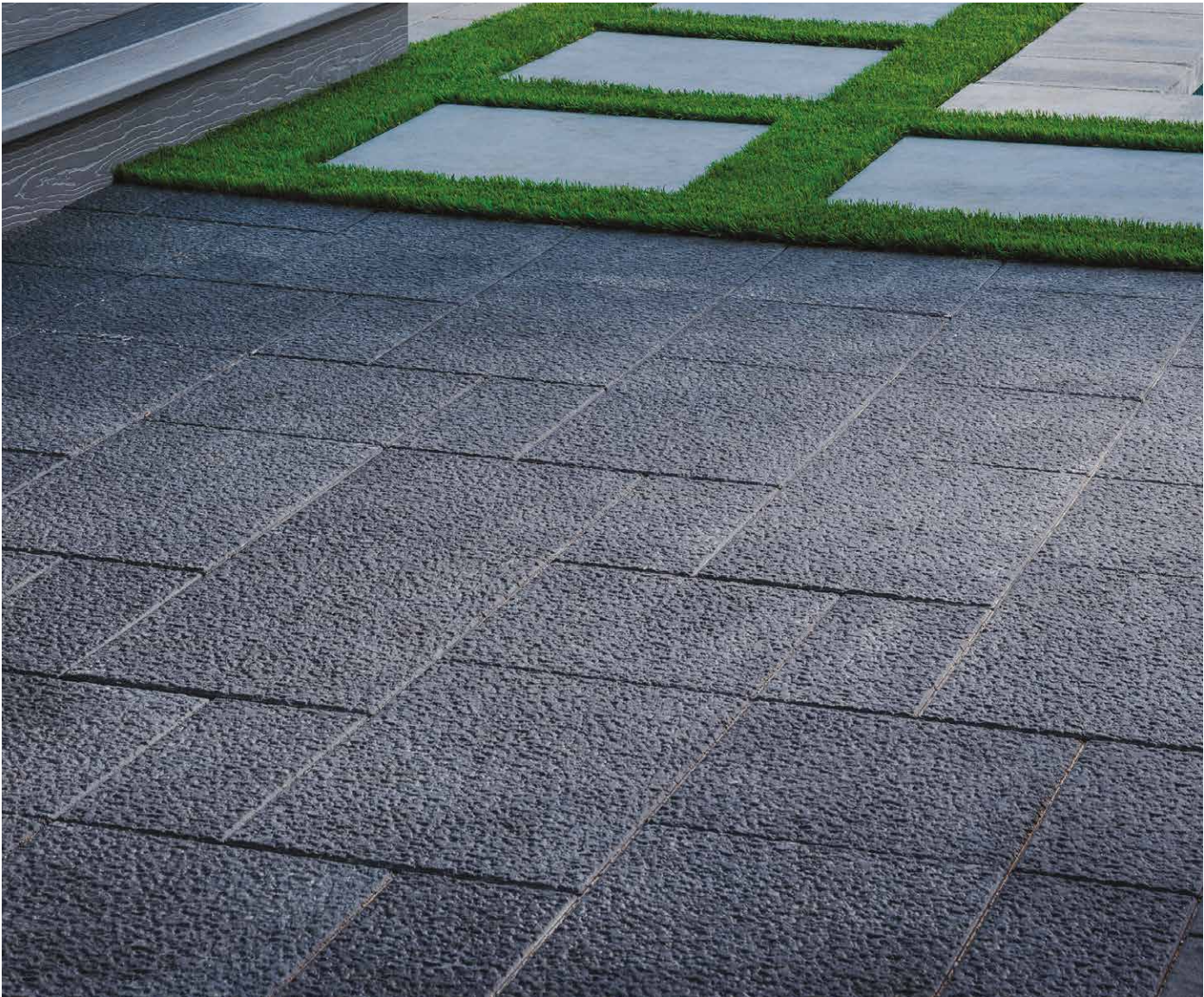

MIDNIGHT 



SCANDINA GREY 

*All Colours Are Special Order*

*Due to the natural materials in our products, colours may vary from those shown on the cut sheet. We recommend viewing actual product samples to ensure the perfect colour and finish for each project.*





## QUALITY FOR LIFE

Every step of our manufacturing process incorporates rigorous research, testing and quality assurance. We demand the highest quality from each of our facilities across North America. We believe in creating world class building products that stand the test of time. See our lifetime warranty at [Beldgard.ca/Warranty](https://Belgard.ca/Warranty)

## FEATURES & BENEFITS

- Upscale texture of flamed or hammered stone
- Contemporary large-format sizing
- Maximized pallet layout for jobsite efficiencies
- Reduced cuts, installation time and waste
- Simplified quoting and design of projects
- Uniform sizing in true 3-inch increments
- Uniform dimensions compatible with other modular paver lines like Origins™ and Dimensions™



**DURAFUSION™ TECHNOLOGY**  
Refined texture with enhanced wear-resistance

## SHAPES & SIZES

### BASALT 18



230 x 457 x 60mm  
9 x 18 x 2 3/8"



457 x 457 x 60mm  
18 x 18 x 2 3/8"



685 x 457 x 60mm  
27 x 18 x 2 3/8"



MODULAR  
SIZING



DURAFUSION™  
TECHNOLOGY



ADA  
COMPLIANT

## PALLET INFORMATION

BASALT™		SQFT/ PALLET	UNITS/ LAYER	SQFT/ LAYER	LAYER/ PALLET	WEIGHT/ PALLET
BASALT 18	230 x 457 x 60mm 9 x 18 x 2 3/8"	112.5	-	11.25	10	1450 kg / 3203 lbs
	457 x 457 x 60mm 18 x 18 x 2 3/8"					
	685 x 457 x 60mm 27 x 18 x 2 3/8"					

Downloadable professional resources available at  
[Beldgard.ca/Resources](https://Beldgard.ca/Resources)

View the product page  
on [Beldgard.ca](https://Beldgard.ca) for  
more information



LEARN MORE

**BELGARD®** | PAVES  
THE WAY™

AN OLDCASTLE® APG OUTDOOR BRAND

**ALBERTA**  
28234 Acheson Road  
Acheson, AB, T7X 6A9  
Toll Free: 1.800.232.9443

**ALBERTA SOUTH**  
260032 RR 291  
Rockyview County, AB, T4A 0T8  
Toll Free: 1.800.279.3728

**BRITISH COLUMBIA**  
8910 River Road  
Delta BC, V4G 1B5  
Toll Free: 1.800.556.9733

**MANITOBA**  
1436 Chevrier Blvd  
Winnipeg, MB, R3T 1Y6  
Toll Free: 1.800.262.8869



HERITAGE COLLECTION

# BELGIAN COBBLE®

PAVER | 60MM



Emulating the look of creek stones, this seven-piece paver system is enriched with DuraFusion Technology for enhanced texture and wear-resistance and ideal for creating random patterns.



MIDNIGHT 



SCANDINA GREY 

*Due to the natural materials in our products, colours may vary from those shown on the cut sheet. We recommend viewing actual product samples to ensure the perfect colour and finish for each project.*





## QUALITY FOR LIFE

Every step of our manufacturing process incorporates rigorous research, testing and quality assurance. We demand the highest quality from each of our facilities across North America. We believe in creating world class building products that stand the test of time. See our lifetime warranty at [Belgard.ca/Warranty](https://belgard.ca/Warranty)

## FEATURES & BENEFITS

- Seven unique shapes create a random pattern
- Can also be used for accents or borders
- Can be installed as either a standard or permeable system
- Larger joints allow for permeable pavement installation with site-specific engineering and proper base, bedding and joint aggregate material
- The use of Techniseal's polymeric jointing sand is recommended for non-permeable applications



### DURAFUSION™ TECHNOLOGY

Refined texture with enhanced wear-resistance

## SHAPES & SIZES

### MULTIPIECE



Variable x 60mm  
Variable x 2 3/8"



DRIVEWAY  
APPROVED

## PALLET INFORMATION

BELGIAN COBBLE®		SQFT/ PALLET	UNITS/ LAYER	SQFT/ LAYER	LAYER/ PALLET	WEIGHT/ PALLET
MULTIPIECE	Variable x 60mm Variable x 2 3/8"	74	–	7.4	10	744 kg / 1640 lbs

Downloadable professional resources available at  
[Belgard.ca/Resources](https://belgard.ca/Resources)

View the product page  
on [Belgard.ca](https://belgard.ca) for  
more information



LEARN MORE

**BELGARD®** | PAVES  
THE WAY™

AN OLDCASTLE® APG OUTDOOR BRAND

**ALBERTA**  
28234 Acheson Road  
Acheson, AB, T7X 6A9  
Toll Free: 1.800.232.9443

**ALBERTA SOUTH**  
260032 RR 291  
Rockyview County, AB, T4A 0T8  
Toll Free: 1.800.279.3728

**BRITISH COLUMBIA**  
8910 River Road  
Delta BC, V4G 1B5  
Toll Free: 1.800.556.9733

**MANITOBA**  
1436 Chevrier Blvd  
Winnipeg, MB, R3T 1Y6  
Toll Free: 1.800.262.8869



HERITAGE COLLECTION

# BROOKLYN™

PAVER | 60MM



Its warm, weathered stone appearance and texture delivers a timeless look enriched with DuraFusion Technology for enhanced texture and wear-resistance.



MIDNIGHT



ROSEWOOD

*Due to the natural materials in our products, colours may vary from those shown on the cut sheet. We recommend viewing actual product samples to ensure the perfect colour and finish for each project.*





## QUALITY FOR LIFE

Every step of our manufacturing process incorporates rigorous research, testing and quality assurance. We demand the highest quality from each of our facilities across North America. We believe in creating world class building products that stand the test of time. See our lifetime warranty at [Beldgard.ca/Warranty](https://Belgard.ca/Warranty)

## FEATURES & BENEFITS

- Warm, weathered appearance and texture
- Ideal for patios, walkways, accents and residential vehicular applications
- Uniform thickness and width
- Modular sizing pairs well with other modular paver styles like Dimensions™ and Origins™
- Superior colour technology provides rich colour tones with lasting durability



**DURAFUSION™ TECHNOLOGY**  
Refined texture with enhanced wear-resistance

## SHAPES & SIZES

3 X 9



76 x 229 x 60mm  
3 x 9 x 2 3/8"



MODULAR  
SIZING



DURAFUSION™  
TECHNOLOGY



DRIVEWAY  
APPROVED



ADA  
COMPLIANT

## PALLET INFORMATION

BROOKLYN™		SQFT/ PALLET	UNITS/ LAYER	SQFT/ LAYER	LAYER/ PALLET	WEIGHT/ PALLET
3 X 9	76 x 229 x 60mm 3 x 9 x 2 3/8"	103.13	—	10.3	10	1262 kg / 2783 lbs

Downloadable professional resources available at  
[Beldgard.ca/Resources](https://Beldgard.ca/Resources)

View the product page  
on [Beldgard.ca](https://Beldgard.ca) for  
more information



LEARN MORE

**BELGARD®** | PAVES  
THE WAY™

AN OLDCASTLE® APG OUTDOOR BRAND

**ALBERTA**  
28234 Acheson Road  
Acheson, AB, T7X 6A9  
Toll Free: 1.800.232.9443

**ALBERTA SOUTH**  
260032 RR 291  
Rockyview County, AB, T4A 0T8  
Toll Free: 1.800.279.3728

**BRITISH COLUMBIA**  
8910 River Road  
Delta BC, V4G 1B5  
Toll Free: 1.800.556.9733

**MANITOBA**  
1436 Chevrier Blvd  
Winnipeg, MB, R3T 1Y6  
Toll Free: 1.800.262.8869

© 2025 Oldcastle® APG, Inc. All Rights Reserved. BEL24-D-322414 | Canada | Revised 01/2025



HERITAGE COLLECTION

# CHARLESTONE™

3-PIECE PAVER | 60MM



Reminiscent of early American streets, these pavers offer the look of hand-cobbled stone and are enriched with DuraFusion Technology for enhanced texture and wear-resistance.



IRON BAY 



MIDNIGHT 



TOFINO GREY 

*Due to the natural materials in our products, colours may vary from those shown on the cut sheet. We recommend viewing actual product samples to ensure the perfect colour and finish for each project.*





## QUALITY FOR LIFE

Every step of our manufacturing process incorporates rigorous research, testing and quality assurance. We demand the highest quality from each of our facilities across North America. We believe in creating world class building products that stand the test of time. See our lifetime warranty at [Belgard.ca/Warranty](https://belgard.ca/Warranty)

## FEATURES & BENEFITS

- Timeless look of hand-cobbled stone
- Sized in true 3-inch increments for simplified estimating and ordering
- Particularly ideal for walkways, accents and residential vehicular applications
- Reduced cuts and waste
- Uniform dimensions compatible with other modular paver lines like Origins™ and Dimensions™
- Pallet optimized for both mechanical and manual installation



**DURAFUSION™ TECHNOLOGY**  
Refined texture with enhanced wear-resistance

## SHAPES & SIZES

### 3-PIECE | 60MM



152 x 152 x 60mm  
6 x 6 x 2 3/8"



115 x 229 x 60mm  
6 x 9 x 2 3/8"



115 x 304 x 60mm  
6 x 12 x 2 3/8"



MODULAR  
SIZING



DURAFUSION™  
TECHNOLOGY



DRIVEWAY  
APPROVED



MECHANICAL  
INSTALL

## PALLET INFORMATION

CHARLESTONE™		SQFT/ PALLET	UNITS/ LAYER	SQFT/ LAYER	LAYER/ PALLET	WEIGHT/ PALLET
3-PIECE   60MM	152 x 152 x 60mm 6 x 6 x 2 3/8"	103.9	—	10.39	10	1360 kg / 3000 lbs
	115 x 229 x 60mm 6 x 9 x 2 3/8"					
	115 x 304 x 60mm 6 x 12 x 2 3/8"					

Downloadable professional resources available at  
[Belgard.ca/Resources](https://belgard.ca/Resources)

View the product page  
on [Belgard.ca](https://belgard.ca) for  
more information



LEARN MORE

**BELGARD®** | PAVES  
THE WAY™

AN OLDCASTLE® APG OUTDOOR BRAND

**ALBERTA**  
28234 Acheson Road  
Acheson, AB, T7X 6A9  
Toll Free: 1.800.232.9443

**ALBERTA SOUTH**  
260032 RR 291  
Rockyview County, AB, T4A 0T8  
Toll Free: 1.800.279.3728

**BRITISH COLUMBIA**  
8910 River Road  
Delta BC, V4G 1B5  
Toll Free: 1.800.556.9733

**MANITOBA**  
1436 Chevrier Blvd  
Winnipeg, MB, R3T 1Y6  
Toll Free: 1.800.262.8869

© 2025 Oldcastle® APG, Inc. All Rights Reserved. BEL24-D-322414 | Canada | Revised 01/2025



HERITAGE COLLECTION

# CLASSIC STANDARD

PAVER | 60MM / 80MM\*



The distinct smooth face, clean lines and superior wear-resistance of DuraFusion Technology makes this paver a perennial classic that is versatile and provides a polished aesthetic.



MIDNIGHT / CHARCOAL 

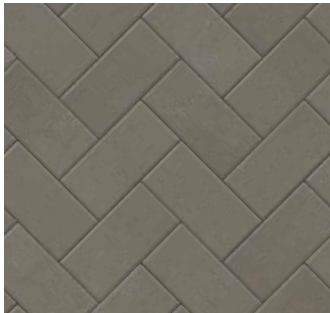

NATURAL 



SHADED GREY 

80MM Special Order, All Colours.

Available in British Columbia only.  
\*80mm available in 4 x 8" only.

Due to the natural materials in our products, colours may vary from those shown on the cut sheet.  
We recommend viewing actual product samples to ensure the perfect colour and finish for each project.





## QUALITY FOR LIFE

Every step of our manufacturing process incorporates rigorous research, testing and quality assurance. We demand the highest quality from each of our facilities across North America. We believe in creating world class building products that stand the test of time. See our lifetime warranty at [Belgard.ca/Warranty](https://belgard.ca/Warranty)

## FEATURES & BENEFITS

- Multiple sizes for limitless design options.
- Ideal for both residential and commercial applications
- 60MM thickness approved for residential vehicular applications only
- 80MM thickness approved for heavy vehicular loads



**DURAFUSION™ TECHNOLOGY**  
Refined texture with enhanced wear-resistance

## SHAPES & SIZES

### HALF STANDARD



112.5 x 112.5 x 60mm  
4<sup>7</sup>/<sub>16</sub> x 4<sup>7</sup>/<sub>16</sub> x 2<sup>3</sup>/<sub>8</sub>"

### STANDARD



112.5 x 225 x 60mm  
4<sup>7</sup>/<sub>16</sub> x 8<sup>7</sup>/<sub>8</sub> x 2<sup>3</sup>/<sub>8</sub>"

### DOUBLE STANDARD



225 x 225 x 60mm  
8<sup>7</sup>/<sub>8</sub> x 8<sup>7</sup>/<sub>8</sub> x 2<sup>3</sup>/<sub>8</sub>"

### STANDARD 80MM



112.5 x 225 x 80mm  
4<sup>7</sup>/<sub>16</sub> x 8<sup>7</sup>/<sub>8</sub> x 3<sup>1</sup>/<sub>8</sub>"

## PALLET INFORMATION

CLASSIC STANDARD		SQFT/ PALLET	UNITS/ LAYER	SQFT/ LAYER	LAYER/ PALLET	WEIGHT/ PALLET
HALF STANDARD	112.5 x 112.5 x 60mm 4 <sup>7</sup> / <sub>16</sub> x 4 <sup>7</sup> / <sub>16</sub> x 2 <sup>3</sup> / <sub>8</sub> "	89	–	9.88	9	2502
STANDARD	112.5 x 225 x 60mm 4 <sup>7</sup> / <sub>16</sub> x 8 <sup>7</sup> / <sub>8</sub> x 2 <sup>3</sup> / <sub>8</sub> "	98	–	10.88	9	2800
DOUBLE STANDARD	225 x 225 x 60mm 8 <sup>7</sup> / <sub>8</sub> x 8 <sup>7</sup> / <sub>8</sub> x 2 <sup>3</sup> / <sub>8</sub> "	98	–	10.88	9	2800
STANDARD 80MM	112.5 x 225 x 80mm 4 <sup>7</sup> / <sub>16</sub> x 8 <sup>7</sup> / <sub>8</sub> x 3 <sup>1</sup> / <sub>8</sub> "	87.2	–	10.98	8	3300

Downloadable professional resources available at  
[Belgard.ca/Resources](https://belgard.ca/Resources)

View the product page  
on [Belgard.ca](https://belgard.ca) for  
more information



LEARN MORE

**BELGARD®** | PAVES  
THE WAY™

AN OLDCASTLE® APG OUTDOOR BRAND

**ALBERTA**  
28234 Acheson Road  
Acheson, AB, T7X 6A9  
Toll Free: 1.800.232.9443

**ALBERTA SOUTH**  
260032 RR 291  
Rockyview County, AB, T4A 0T8  
Toll Free: 1.800.279.3728

**BRITISH COLUMBIA**  
8910 River Road  
Delta BC, V4G 1B5  
Toll Free: 1.800.556.9733

**MANITOBA**  
1436 Chevrier Blvd  
Winnipeg, MB, R3T 1Y6  
Toll Free: 1.800.262.8869



METROPOLITAN COLLECTION

# DIMENSIONS™ 6

3-PIECE SYSTEM | 60MM



The smooth and consistent finish of DuraFusion Technology complements the clean lines and linear surface of Dimensions for contemporary style with enhanced colour and wear-resistance.

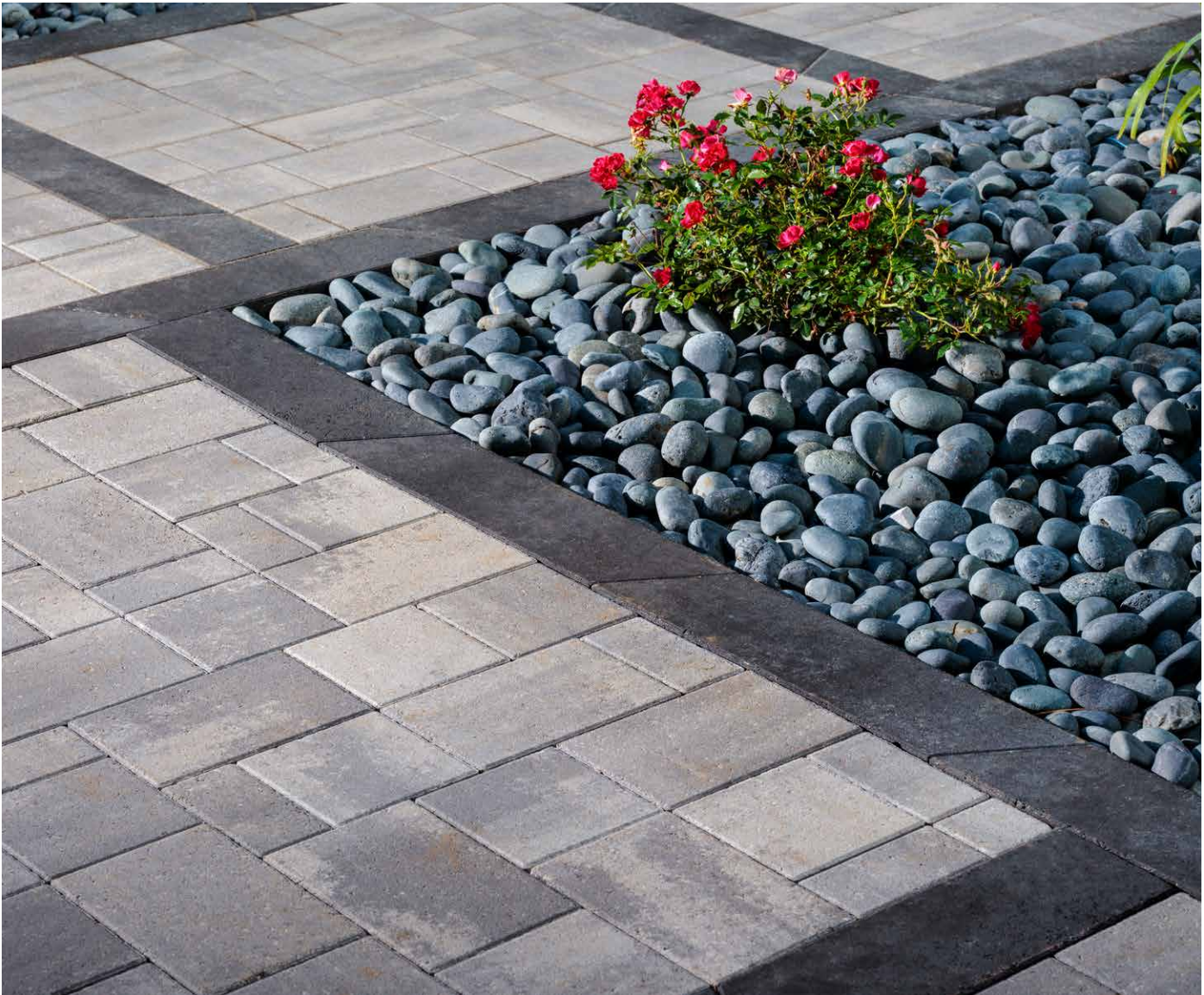

SHADED GREY\*



HICKORY\*



TOFINO GREY\*



SCANDINA GREY\*

*\*Special Order*

*Due to the natural materials in our products, colours may vary from those shown on the cut sheet. We recommend viewing actual product samples to ensure the perfect colour and finish for each project.*





## QUALITY FOR LIFE

Every step of our manufacturing process incorporates rigorous research, testing and quality assurance. We demand the highest quality from each of our facilities across North America. We believe in creating world class building products that stand the test of time. See our lifetime warranty at [Beldgard.ca/Warranty](https://Belgard.ca/Warranty)

## FEATURES & BENEFITS

- Smooth face with clean, crisp lines
- Maximized pallet layout for jobsite efficiencies
- Reduced cuts, installation time and waste
- Increased options for creative patterns
- Simplified quoting and design of projects
- Uniform dimensions compatible with other Dimensions paver sizes
- Sizing compatible with other Belgard modular paver lines, like Origins™ and Papyrus™
- Ideal for patios, walkways and residential vehicular applications



**DURAFUSION™ TECHNOLOGY**  
Refined texture with enhanced wear-resistance

## SHAPES & SIZES

### DIMENSIONS 6 | 60MM



76 x 152 x 60mm  
3 x 6 x 2 3/8"



152 x 152 x 60mm  
6 x 6 x 2 3/8"



152 x 230 x 60mm  
6 x 9 x 2 3/8"



MODULAR  
SIZING



DURAFUSION™  
TECHNOLOGY



DRIVEWAY  
APPROVED



ADA  
COMPLIANT

## PALLET INFORMATION

DIMENSIONS™ 3-PIECE		SQFT/ PALLET	UNITS/ LAYER	SQFT/ LAYER	LAYER/ PALLET	WEIGHT/ PALLET
DIMENSIONS 6 60MM	76 x 152 x 60mm 3 x 6 x 2 3/8"	120	-	12	10	1525 kg / 3362 lbs
	152 x 152 x 60mm 6 x 6 x 2 3/8"					
	152 x 230 x 60mm 6 x 9 x 2 3/8"					

Downloadable professional resources available at  
[Beldgard.ca/Resources](https://Belgard.ca/Resources)

View the product page  
on [Beldgard.ca](https://Belgard.ca) for  
more information



LEARN MORE

**BELGARD®** | PAVES  
THE WAY™

AN OLDCASTLE® APG OUTDOOR BRAND

**ALBERTA**  
28234 Acheson Road  
Acheson, AB, T7X 6A9  
Toll Free: 1.800.232.9443

**ALBERTA SOUTH**  
260032 RR 291  
Rockyview County, AB, T4A 0T8  
Toll Free: 1.800.279.3728

**BRITISH COLUMBIA**  
8910 River Road  
Delta BC, V4G 1B5  
Toll Free: 1.800.556.9733

**MANITOBA**  
1436 Chevrier Blvd  
Winnipeg, MB, R3T 1Y6  
Toll Free: 1.800.262.8869

© 2025 Oldcastle® APG, Inc. All Rights Reserved. BEL24-D-322414 | Canada | Revised 01/2025



# DIMENSIONS™ 12

3-PIECE SYSTEM | 60MM | 80MM



The smooth and consistent finish of DuraFusion Technology complements the clean lines and linear surface of Dimensions for contemporary style with enhanced colour and wear-resistance.

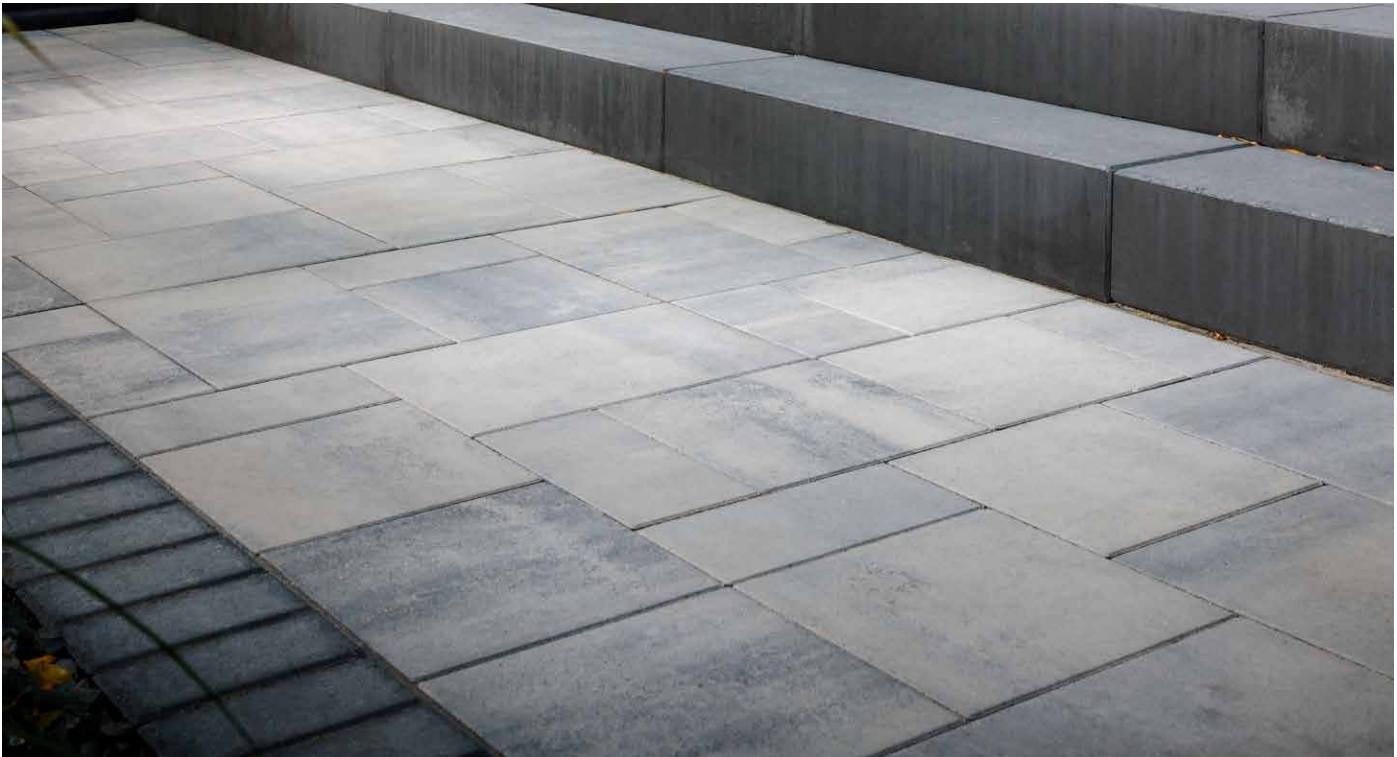

SHADED GREY 



HICKORY   
*Special Order*



TOFINO GREY   
*Dimensions 12 also available in 80mm*



SCANDINA GREY 



SEPIA 

*Due to the natural materials in our products, colours may vary from those shown on the cut sheet. We recommend viewing actual product samples to ensure the perfect colour and finish for each project.*



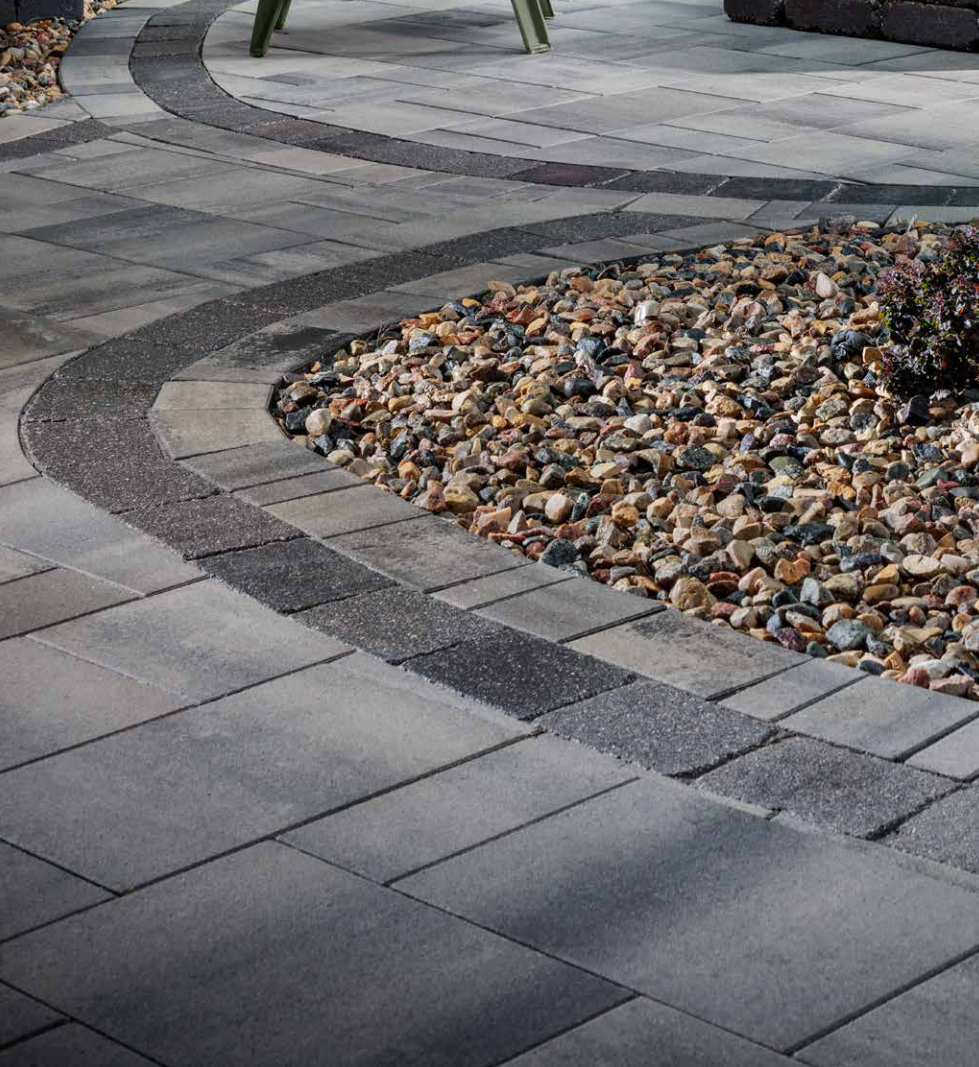

## QUALITY FOR LIFE

Every step of our manufacturing process incorporates rigorous research, testing and quality assurance. We demand the highest quality from each of our facilities across North America. We believe in creating world class building products that stand the test of time. See our lifetime warranty at [Belgard.ca/Warranty](https://www.belgard.ca/Warranty)

## FEATURES & BENEFITS

- Smooth face with clean, crisp lines
- Maximized pallet layout for jobsite efficiencies
- Reduced cuts, installation time and waste
- Increased options for creative patterns
- Simplified quoting and design of projects
- Uniform dimensions compatible with other Dimensions paver sizes
- Sizing compatible with other Belgard modular paver lines, like Origins™ and Papyrus™



**DURAFUSION™ TECHNOLOGY**

Refined texture with enhanced wear-resistance

## SHAPES & SIZES

### DIMENSIONS 12 | 60MM



152 x 305 x 60mm  
6 x 12 x 2 3/8"



305 x 305 x 60mm  
12 x 12 x 2 3/8"



457 x 305 x 60mm  
18 x 12 x 2 3/8"

### DIMENSIONS 12 | 80MM\*



152 x 305 x 80mm  
6 x 12 x 3 1/8" (32 pcs)



305 x 305 x 80mm  
12 x 12 x 3 1/8" (32 pcs)



305 x 457 x 80mm  
12 x 18 x 3 1/8" (32 pcs)

\*Dimensions 12 also available in 80mm



MODULAR  
SIZING



DURAFUSION™  
TECHNOLOGY



ADA  
COMPLIANT

## PALLET INFORMATION

DIMENSIONS™ 3-PIECE		SQFT/ PALLET	UNITS/ LAYER	SQFT/ LAYER	LAYER/ PALLET	WEIGHT/ PALLET
DIMENSIONS 12 60MM	152 x 305 x 60mm 6 x 12 x 2 3/8"	120	-	12	10	1541 kg / 3398 lbs
	305 x 305 x 60mm 12 x 12 x 2 3/8"					
	457 x 305 x 60mm 18 x 12 x 2 3/8"					
DIMENSIONS 12 80MM	152 x 305 x 80mm 6 x 12 x 3 1/8" (32 pcs)	96	-	-	8	1648 kg / 3634 lbs
	305 x 305 x 80mm 12 x 12 x 3 1/8" (32 pcs)					
	305 x 457 x 80mm 12 x 18 x 3 1/8" (32 pcs)					

Downloadable professional resources available at  
[Belgard.ca/Resources](https://www.belgard.ca/Resources)

View the product page  
on [Belgard.ca](https://www.belgard.ca) for  
more information



LEARN MORE

**BELGARD®** | PAVES  
THE WAY™

AN OLDCASTLE® APG OUTDOOR BRAND

**ALBERTA**  
28234 Acheson Road  
Acheson, AB, T7X 6A9  
Toll Free: 1.800.232.9443

**ALBERTA SOUTH**  
260032 RR 291  
Rockyview County, AB, T4A 0T8  
Toll Free: 1.800.279.3728

**BRITISH COLUMBIA**  
8910 River Road  
Delta BC, V4G 1B5  
Toll Free: 1.800.556.9733

**MANITOBA**  
1436 Chevrier Blvd  
Winnipeg, MB, R3T 1Y6  
Toll Free: 1.800.262.8869

© 2025 Oldcastle® APG, Inc. All Rights Reserved. BEL24-D-322414 | Canada | Revised 01/2025



METROPOLITAN COLLECTION

# DIMENSIONS™ 18

3-PIECE SYSTEM | 60MM



The smooth and consistent finish of DuraFusion Technology complements the clean lines and linear surface of Dimensions for contemporary style with enhanced colour and wear-resistance.



HICKORY



TOFINO GREY



SCANDINA GREY



SEPIA

*Due to the natural materials in our products, colours may vary from those shown on the cut sheet. We recommend viewing actual product samples to ensure the perfect colour and finish for each project.*





## QUALITY FOR LIFE

Every step of our manufacturing process incorporates rigorous research, testing and quality assurance. We demand the highest quality from each of our facilities across North America. We believe in creating world class building products that stand the test of time. See our lifetime warranty at [Beldgard.ca/Warranty](https://Belgard.ca/Warranty)

## FEATURES & BENEFITS

- Smooth face with clean, crisp lines
- Contemporary larger-format sizing
- Maximized pallet layout for jobsite efficiencies
- Reduced cuts, installation time and waste
- Increased options for creative patterns
- Simplified quoting and design of projects
- Uniform dimensions compatible with other Dimensions paver sizes
- Sizing compatible with other Belgard modular paver lines, like Origins™ and Papyrus™



**DURAFUSION™ TECHNOLOGY**  
Refined texture with enhanced wear-resistance

## SHAPES & SIZES

### DIMENSIONS 18 | 60MM



230 x 457 x 60mm  
9 x 18 x 2 3/8"



457 x 457 x 60mm  
18 x 18 x 2 3/8"



685 x 457 x 60mm  
27 x 18 x 2 3/8"



MODULAR  
SIZING



DURAFUSION™  
TECHNOLOGY



ADA  
COMPLIANT

## PALLET INFORMATION

DIMENSIONS™ 3-PIECE		SQFT/ PALLET	UNITS/ LAYER	SQFT/ LAYER	LAYER/ PALLET	WEIGHT/ PALLET
DIMENSIONS 18 60MM	230 x 457 x 60mm 9 x 18 x 2 3/8"	112.5	-	11.25	10	1450 kg / 3203 lbs
	457 x 457 x 60mm 18 x 18 x 2 3/8"					
	685 x 457 x 60mm 27 x 18 x 2 3/8"					

Downloadable professional resources available at  
[Beldgard.ca/Resources](https://Belgard.ca/Resources)

View the product page  
on [Beldgard.ca](https://Belgard.ca) for  
more information



LEARN MORE

**BELGARD®** | PAVES  
THE WAY™

AN OLDCASTLE® APG OUTDOOR BRAND

**ALBERTA**  
28234 Acheson Road  
Acheson, AB, T7X 6A9  
Toll Free: 1.800.232.9443

**ALBERTA SOUTH**  
260032 RR 291  
Rockyview County, AB, T4A 0T8  
Toll Free: 1.800.279.3728

**BRITISH COLUMBIA**  
8910 River Road  
Delta BC, V4G 1B5  
Toll Free: 1.800.556.9733

**MANITOBA**  
1436 Chevrier Blvd  
Winnipeg, MB, R3T 1Y6  
Toll Free: 1.800.262.8869



METROPOLITAN COLLECTION

# DIMENSIONS™

PAVER | 60MM | 80MM\*



Accentuate contemporary style with a smooth, linear surface that is ideal for driveways and borders and enriched with DuraFusion Technology for enhanced colour and wear-resistance.

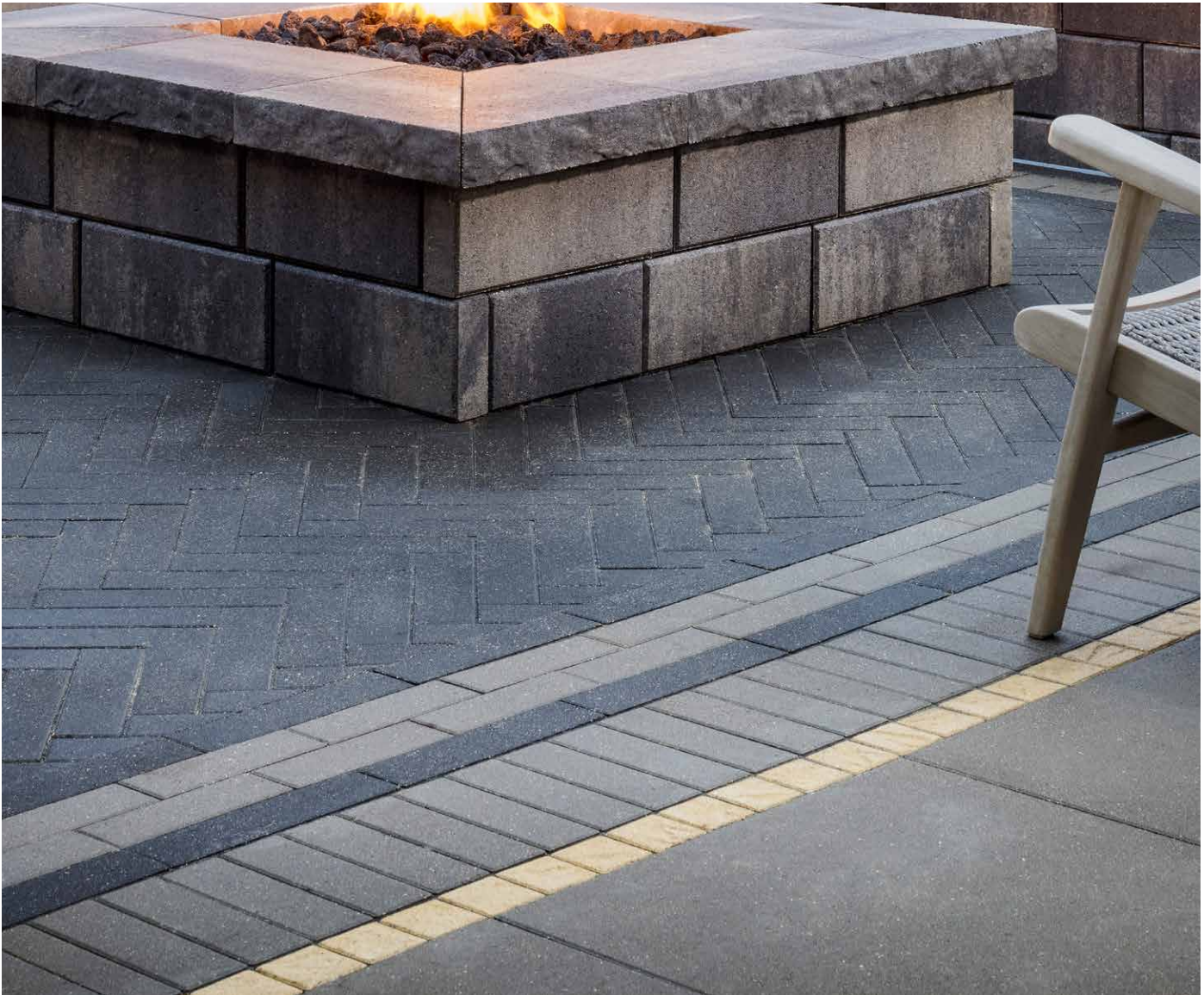

MIDNIGHT 



SCANDINA GREY   
only available in 6 x 12 - BC Only



SHADED GREY   
only available in 6x6 & 6 x 12



TOFINO GREY   
only available in 6 x 6 & 6 x 12

80MM only available in 6 x 12 in the following colours: Midnight & Tofino

Due to the natural materials in our products, colours may vary from those shown on the cut sheet. We recommend viewing actual product samples to ensure the perfect colour and finish for each project.





## QUALITY FOR LIFE

Every step of our manufacturing process incorporates rigorous research, testing and quality assurance. We demand the highest quality from each of our facilities across North America. We believe in creating world class building products that stand the test of time. See our lifetime warranty at [Belgard.ca/Warranty](https://belgard.ca/Warranty)

## FEATURES & BENEFITS

- Clean lines and a modern architectural appearance
- Sized in true 3" increments for design and installation efficiencies
- Ideal for patios, walkways, accents, borders and residential vehicular applications
- Can be utilized to construct an ADAcompliant pavement
- 3 mm micro-chamfer width to minimize vibration and enhance wheelchair comfort
- Reduced cuts, installation time and waste
- Increased options for creative patterns



**DURAFUSION™ TECHNOLOGY**  
Refined texture with enhanced wear-resistance



MODULAR  
SIZING



DURAFUSION™  
TECHNOLOGY



DRIVEWAY  
APPROVED



ADA  
COMPLIANT

## SHAPES & SIZES

3 X 3



76 x 76 x 60mm  
3 x 3 x 2 3/8"

3 X 9



76 x 229 x 60mm  
3 x 9 x 2 3/8"

6 X 6



152 x 152 x 60mm  
6 x 6 x 2 3/8"

6 X 12



152 x 305 x 60mm  
6 x 12 x 2 3/8"

6 X 12



152 x 305 x 80mm  
6 x 12 x 3 1/8"

## PALLET INFORMATION

DIMENSIONS™ PAVER		SQFT/ PALLET	UNITS/ LAYER	SQFT/ LAYER	LAYER/ PALLET	WEIGHT/ PALLET
3 X 3	76 x 76 x 60mm 3 x 3 x 2 3/8"	48.12	-	-	5	970 kg / 2140 lbs
3 X 9	76 x 229 x 60mm 3 x 9 x 2 3/8"	112.5	-	12	10	1302 kg / 2871 lbs
6 X 6	152 x 152 x 60mm 6 x 6 x 2 3/8"	120	-	-	10	1360 kg / 3000 lbs
6 X 12	152 x 305 x 60mm 6 x 12 x 2 3/8"	120	-	12	10	1536 kg / 3386 lbs
6 X 12	152 x 305 x 80mm 6 x 12 x 3 1/8"	96	-	-	8	1228 kg / 2707 lbs

Downloadable professional resources available at  
[Belgard.ca/Resources](https://belgard.ca/Resources)

View the product page  
on [Belgard.ca](https://belgard.ca) for  
more information



LEARN MORE

**BELGARD®** | PAVES  
THE WAY™

AN OLDCASTLE® APG OUTDOOR BRAND

**ALBERTA**  
28234 Acheson Road  
Acheson, AB, T7X 6A9  
Toll Free: 1.800.232.9443

**ALBERTA SOUTH**  
260032 RR 291  
Rockyview County, AB, T4A 0T8  
Toll Free: 1.800.279.3728

**BRITISH COLUMBIA**  
8910 River Road  
Delta BC, V4G 1B5  
Toll Free: 1.800.556.9733

**MANITOBA**  
1436 Chevrier Blvd  
Winnipeg, MB, R3T 1Y6  
Toll Free: 1.800.262.8869



METROPOLITAN COLLECTION

# DIMENSIONS™

SLAB | 60MM



The expansive size is distinguished by clean, crisp lines and a smooth, linear surface enriched with DuraFusion Technology for enhanced colour, texture and wear-resistance.



TOFINO GREY



ANTHRACITE



*Only available in 9 x 18 and 15 x 30*

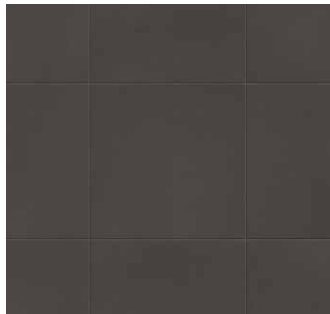

MIDNIGHT



SCANDINA GREY



SEPIA



*Due to the natural materials in our products, colours may vary from those shown on the cut sheet. We recommend viewing actual product samples to ensure the perfect colour and finish for each project.*





## QUALITY FOR LIFE

Every step of our manufacturing process incorporates rigorous research, testing and quality assurance. We demand the highest quality from each of our facilities across North America. We believe in creating world class building products that stand the test of time. See our lifetime warranty at [Beldgard.ca/Warranty](https://Belgard.ca/Warranty)

## FEATURES & BENEFITS

- Smooth face with clean, crisp lines
- Contemporary larger-format sizing
- Maximized pallet layout for jobsite efficiencies
- Reduced cuts, installation time and waste
- Increased options for creative patterns
- Simplified quoting and design of projects
- Uniform dimensions compatible with other Dimensions paver sizes
- Sizing compatible with other Belgard modular paver lines, like Origins™ and Papyrus™



**DURAFUSION™ TECHNOLOGY**  
Refined texture with enhanced wear-resistance

## SHAPES & SIZES

9 X 18



229 x 457 x 60mm  
9 x 18 x 2 3/8"

15 X 30



381 x 762 x 60mm  
15 x 30 x 2 3/8"

12 X 24



305 x 610 x 60mm  
12 x 24 x 2 3/8"

24 X 24



610 x 610 x 60mm  
24 x 24 x 2 3/8"



MODULAR  
SIZING



DURAFUSION™  
TECHNOLOGY



ADA  
COMPLIANT

## PALLET INFORMATION

DIMENSIONS™ SLAB		SQFT/ PALLET	UNITS/ LAYER	SQFT/ LAYER	LAYER/ PALLET	WEIGHT/ PALLET
9 X 18	229 x 457 x 60mm 9 x 18 x 2 3/8"	112.5	–	11.3	10	1603 kg / 3533 lbs
15 X 30	381 x 762 x 60mm 15 x 30 x 2 3/8"	93.8	–	9.4	10	1190 kg / 2680 lbs
12 X 24	305 x 610 x 60mm 12 x 24 x 2 3/8"	120	–	12	10	1542 kg / 3401 lbs
24 X 24	610 x 610 x 60mm 24 x 24 x 2 3/8"	80	–	8	10	2600

Downloadable professional resources available at  
[Beldgard.ca/Resources](https://Beldgard.ca/Resources)

View the product page  
on [Beldgard.ca](https://Beldgard.ca) for  
more information



LEARN MORE

**BELGARD®** | PAVES  
THE WAY™

AN OLDCASTLE® APG OUTDOOR BRAND

**ALBERTA**  
28234 Acheson Road  
Acheson, AB, T7X 6A9  
Toll Free: 1.800.232.9443

**ALBERTA SOUTH**  
260032 RR 291  
Rockyview County, AB, T4A 0T8  
Toll Free: 1.800.279.3728

**BRITISH COLUMBIA**  
8910 River Road  
Delta BC, V4G 1B5  
Toll Free: 1.800.556.9733

**MANITOBA**  
1436 Chevrier Blvd  
Winnipeg, MB, R3T 1Y6  
Toll Free: 1.800.262.8869

© 2025 Oldcastle® APG, Inc. All Rights Reserved. BEL24-D-322414 | Canada | Revised 01/2025



ARTISAN COLLECTION

# EMPIRE™

PAVER | 60MM



The plank shape and hand-tooled face are enriched by DuraFusion Technology for enhanced texture and wear-resistance with seven distinct face styles for unique pattern creation.

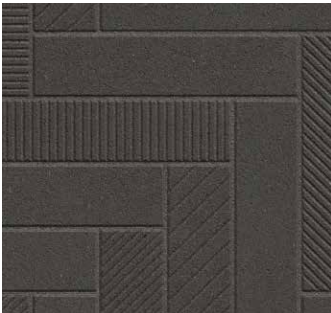

MIDNIGHT 

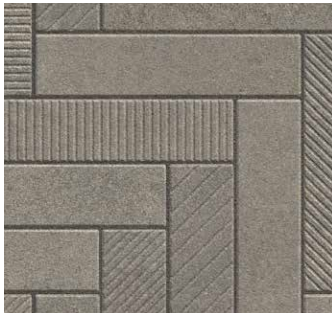

SCANDINA GREY 

*Due to the natural materials in our products, colours may vary from those shown on the cut sheet. We recommend viewing actual product samples to ensure the perfect colour and finish for each project.*





## QUALITY FOR LIFE

Every step of our manufacturing process incorporates rigorous research, testing and quality assurance. We demand the highest quality from each of our facilities across North America. We believe in creating world class building products that stand the test of time. See our lifetime warranty at [Belgard.ca/Warranty](https://belgard.ca/Warranty)

## FEATURES & BENEFITS

- Hand-tooled appearance
- 7 unique textures per pallet
- Ideal for patios, walkways and accents
- Contemporary twist for classic herringbone and basketweave designs
- Modular sizing pairs well with Dimensions™ and Origins™



**DURAFUSION™ TECHNOLOGY**  
Refined texture with enhanced wear-resistance

## SHAPES & SIZES

### PLANK



76 x 305 x 60mm  
3 x 12 x 2 3/8"



MODULAR  
SIZING



DURAFUSION™  
TECHNOLOGY



ADA  
COMPLIANT

## PALLET INFORMATION

EMPIRE™		SQFT/ PALLET	UNITS/ LAYER	SQFT/ LAYER	LAYER/ PALLET	WEIGHT/ PALLET
PLANK	76 x 305 x 60mm 3 x 12 x 2 3/8"	110	–	11	10	1402 kg / 3092 lbs

Downloadable professional resources available at  
[Belgard.ca/Resources](https://belgard.ca/Resources)

View the product page  
on [Belgard.ca](https://belgard.ca) for  
more information



LEARN MORE

**BELGARD®** | PAVES  
THE WAY™

AN OLDCASTLE® APG OUTDOOR BRAND

### ALBERTA

28234 Acheson Road  
Acheson, AB, T7X 6A9  
Toll Free: 1.800.232.9443

### ALBERTA SOUTH

260032 RR 291  
Rockyview County, AB, T4A 0T8  
Toll Free: 1.800.279.3728

### BRITISH COLUMBIA

8910 River Road  
Delta BC, V4G 1B5  
Toll Free: 1.800.556.9733

### MANITOBA

1436 Chevrier Blvd  
Winnipeg, MB, R3T 1Y6  
Toll Free: 1.800.262.8869



NATURAL COLLECTION

# FLAGSTONE

PAVER | 60MM



Irregular shapes, no detectable pattern and a distinctive surface enriched by DuraFusion Technology for enhanced texture and wear-resistance deliver the look of natural cut stone.



GRANITE 



SANDALWOOD 

*Due to the natural materials in our products, colours may vary from those shown on the cut sheet. We recommend viewing actual product samples to ensure the perfect colour and finish for each project.*





## QUALITY FOR LIFE

Every step of our manufacturing process incorporates rigorous research, testing and quality assurance. We demand the highest quality from each of our facilities across North America. We believe in creating world class building products that stand the test of time. See our lifetime warranty at [Beldgard.ca/Warranty](https://Belgard.ca/Warranty)

## FEATURES & BENEFITS

- Six distinct textures on every pallet
- Natural looking profile and faux joints
- No detectable pattern



**DURAFUSION™ TECHNOLOGY**  
Refined texture with enhanced wear-resistance

## SHAPES & SIZES

### PAVER



381 x 501 x 60mm  
15 x 19¾ x 2⅝"



## PALLET INFORMATION

FLAGSTONE		SQFT/ PALLET	UNITS/ LAYER	SQFT/ LAYER	LAYER/ PALLET	WEIGHT/ PALLET
PAVER	381 x 501 x 60mm 15 x 19¾ x 2⅝"	81	–	9	9	1014 kg / 2235 lbs

Downloadable professional resources available at  
[Beldgard.ca/Resources](https://Beldgard.ca/Resources)

View the product page  
on [Beldgard.ca](https://Beldgard.ca) for  
more information



LEARN MORE

**BELGARD®** | PAVES  
THE WAY™

AN OLDCASTLE® APG OUTDOOR BRAND

**ALBERTA**  
28234 Acheson Road  
Acheson, AB, T7X 6A9  
Toll Free: 1.800.232.9443

**ALBERTA SOUTH**  
260032 RR 291  
Rockyview County, AB, T4A 0T8  
Toll Free: 1.800.279.3728

**BRITISH COLUMBIA**  
8910 River Road  
Delta BC, V4G 1B5  
Toll Free: 1.800.556.9733

**MANITOBA**  
1436 Chevrier Blvd  
Winnipeg, MB, R3T 1Y6  
Toll Free: 1.800.262.8869

© 2025 Oldcastle® APG, Inc. All Rights Reserved. BEL24-D-322414 | Canada | Revised 01/2025



METROPOLITAN COLLECTION

# GEOMETRIC SHAPES

PAVER | 60MM



Featuring a smooth face in two size-compatible shapes, create ultra-modern and art deco designs enriched with DuraFusion Technology for enhanced texture and wear-resistance.



MIDNIGHT 



SCANDINA GREY 



TOFINO GREY 



WHITE 

*\*White Special Order*

*Due to the natural materials in our products, colours may vary from those shown on the cut sheet. We recommend viewing actual product samples to ensure the perfect colour and finish for each project.*





## QUALITY FOR LIFE

Every step of our manufacturing process incorporates rigorous research, testing and quality assurance. We demand the highest quality from each of our facilities across North America. We believe in creating world class building products that stand the test of time. See our lifetime warranty at [Belgard.ca/Warranty](https://belgard.ca/Warranty)

## FEATURES & BENEFITS

- Smooth face
- Contemporary aesthetic
- All shapes sized to work together.
- Also compatible with other modular paver lines like Origins™ and Dimensions™
- Reduced cuts, installation time and waste
- Increased options for creative patterns



**DURAFUSION™ TECHNOLOGY**  
Refined texture with enhanced wear-resistance

## SHAPES & SIZES

### HALF HEXAGON



300 x 150 x 60mm  
12 x 6 x 2 3/8"

### HEXAGON



300 x 300 x 60mm  
12 x 12 x 2 3/8"



MODULAR  
SIZING



DURAFUSION™  
TECHNOLOGY



ADA  
COMPLIANT

## PALLET INFORMATION

GEOMETRIC SHAPES		SQFT/ PALLET	UNITS/ LAYER	SQFT/ LAYER	LAYER/ PALLET	WEIGHT/ PALLET
HALF HEXAGON	300 x 150 x 60mm 12 x 6 x 2 3/8"	110.95	–	11.00	10	1360 kg / 3000 lbs
HEXAGON	300 x 300 x 60mm 12 x 12 x 2 3/8"	91.3	–	9.13	10	995 kg / 2192 lbs

Downloadable professional resources available at  
[Belgard.ca/Resources](https://belgard.ca/Resources)

View the product page  
on [Belgard.ca](https://belgard.ca) for  
more information



LEARN MORE

**BELGARD®** | PAVES  
THE WAY™

AN OLDCASTLE® APG OUTDOOR BRAND

**ALBERTA**  
28234 Acheson Road  
Acheson, AB, T7X 6A9  
Toll Free: 1.800.232.9443

**ALBERTA SOUTH**  
260032 RR 291  
Rockyview County, AB, T4A 0T8  
Toll Free: 1.800.556.9733

**BRITISH COLUMBIA**  
8910 River Road  
Delta BC, V4G 1B5  
Toll Free: 1.800.556.9733

**MANITOBA**  
1436 Chevrier Blvd  
Winnipeg, MB, R3T 1Y6  
Toll Free: 1.800.262.8869

© 2025 Oldcastle® APG, Inc. All Rights Reserved. BEL24-D-322414 | Canada | Revised 01/2025



HERITAGE COLLECTION

# HOLLAND STONE

PAVER | 60MM | 80MM\*



The classic architectural appearance is derived from a smooth face and clean lines to offer traditional appeal.



CHARCOAL



GREY

*\*80MM Special Order, All Colours*

*Due to the natural materials in our products, colours may vary from those shown on the cut sheet. We recommend viewing actual product samples to ensure the perfect colour and finish for each project.*





## QUALITY FOR LIFE

Every step of our manufacturing process incorporates rigorous research, testing and quality assurance. We demand the highest quality from each of our facilities across North America. We believe in creating world class building products that stand the test of time. See our lifetime warranty at [Beldgard.ca/Warranty](https://Belgard.ca/Warranty)

## FEATURES & BENEFITS

- Ideal for inlays, borders and as a stand alone
- Ideal for both residential and commercial applications
- Comprehensive library of installation patterns
- 60MM thickness approved for residential vehicular applications
- 80MM thickness approved for heavy vehicular loads

## SHAPES & SIZES

### 4 X 8 | 60MM



100 x 200 x 60mm  
4 x 8 x 3<sup>1</sup>/<sub>8</sub>"

### 4 X 8 | 80MM\* SPECIAL ORDER



100 x 200 x 80mm  
4 x 8 x 3<sup>1</sup>/<sub>8</sub>"

\*Not available in British Columbia.



DRIVEWAY  
APPROVED



ADA  
COMPLIANT



MECHANICAL  
INSTALL

## PALLET INFORMATION

HOLLAND STONE		SQFT/ PALLET	UNITS/ LAYER	SQFT/ LAYER	LAYER/ PALLET	WEIGHT/ PALLET
4 X 8 60MM	100 x 200 x 60mm 4 x 8 x 3 <sup>1</sup> / <sub>8</sub> "	120	–	12	10	1428 kg / 3148 lbs
4 X 8 80MM	100 x 200 x 80mm 4 x 8 x 3 <sup>1</sup> / <sub>8</sub> "	96	–	–	8	1498 kg / 3302 lbs

Downloadable professional resources available at  
[Beldgard.ca/Resources](https://Beldgard.ca/Resources)

View the product page  
on [Beldgard.ca](https://Beldgard.ca) for  
more information



**BELGARD®** | PAVES  
THE WAY™

AN OLDCASTLE® APG OUTDOOR BRAND

**ALBERTA**  
28234 Acheson Road  
Acheson, AB, T7X 6A9  
Toll Free: 1.800.232.9443

**ALBERTA SOUTH**  
260032 RR 291  
Rockyview County, AB, T4A 0T8  
Toll Free: 1.800.279.3728

**BRITISH COLUMBIA**  
8910 River Road  
Delta BC, V4G 1B5  
Toll Free: 1.800.556.9733

**MANITOBA**  
1436 Chevrier Blvd  
Winnipeg, MB, R3T 1Y6  
Toll Free: 1.800.262.8869

© 2025 Oldcastle® APG, Inc. All Rights Reserved. BEL24-D-322414 | Canada | Revised 01/2025



NATURAL COLLECTION

# MEGA-LIBRE®

PAVER | 60MM



With a stone look that has no detectable pattern, this paver offers the irregular edges, chiseled surface and unique colour blends of flagstone that complement the natural environment.

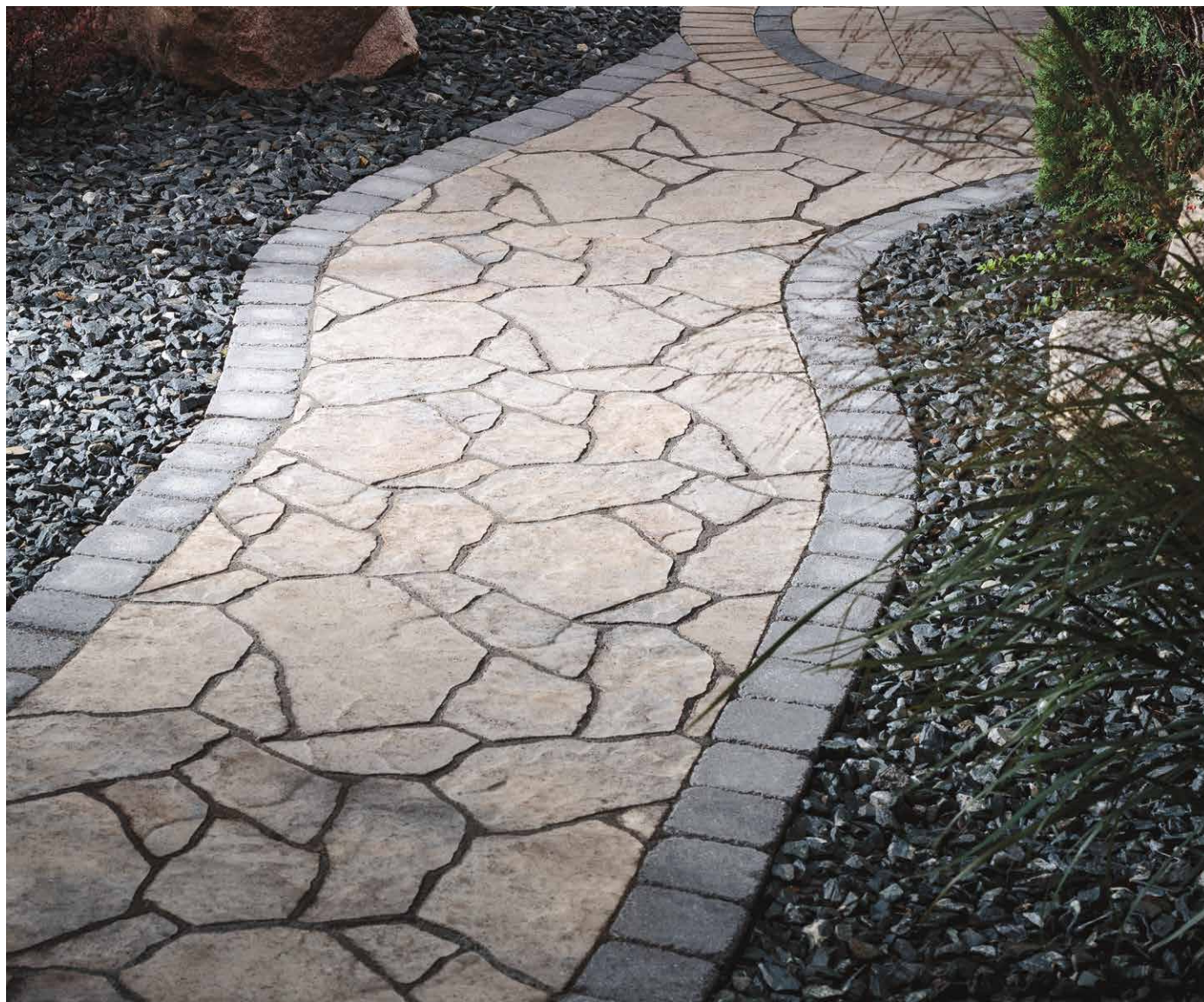

CHARCOAL



VICTORIAN

*Due to the natural materials in our products, colours may vary from those shown on the cut sheet. We recommend viewing actual product samples to ensure the perfect colour and finish for each project.*





## QUALITY FOR LIFE

Every step of our manufacturing process incorporates rigorous research, testing and quality assurance. We demand the highest quality from each of our facilities across North America. We believe in creating world class building products that stand the test of time. See our lifetime warranty at [Belgard.ca/Warranty](https://belgard.ca/Warranty)

## FEATURES & BENEFITS

- Makes a rustic patio or walkway easy
- Simple installation with an undetectable pattern
- Use with other 60mm pavers as an inlay for border

## SHAPES & SIZES

### 2-PIECE | 60MM



390 x 563 x 60mm  
15 x 22 x 2 3/8"



393 x 756 x 60mm  
15.5 x 30 x 2 3/8"

*\*Not available in British Columbia.*

## PALLET INFORMATION

MEGA-LIBRE®		SQFT/ PALLET	UNITS/ LAYER	SQFT/ LAYER	LAYER/ PALLET	WEIGHT/ PALLET
2-PIECE 60MM	390 x 563 x 60mm 15 x 22 x 2 3/8"	83	-	8.3	10	980 kg / 2161 lbs
	393 x 756 x 60mm 15.5 x 30 x 2 3/8"					

Downloadable professional resources available at [Belgard.ca/Resources](https://belgard.ca/Resources)

View the product page on [Belgard.ca](https://belgard.ca) for more information



LEARN MORE

**BELGARD®** | PAVES  
THE WAY™

AN OLDCASTLE® APG OUTDOOR BRAND

**ALBERTA**  
28234 Acheson Road  
Acheson, AB, T7X 6A9  
Toll Free: 1.800.232.9443

**ALBERTA SOUTH**  
260032 RR 291  
Rockyview County, AB, T4A 0T8  
Toll Free: 1.800.279.3728

**BRITISH COLUMBIA**  
8910 River Road  
Delta BC, V4G 1B5  
Toll Free: 1.800.556.9733

**MANITOBA**  
1436 Chevrier Blvd  
Winnipeg, MB, R3T 1Y6  
Toll Free: 1.800.262.8869

© 2025 Oldcastle® APG, Inc. All Rights Reserved. BEL24-D-322414 | Canada | Revised 01/2025



HERITAGE COLLECTION

# OLD COUNTRY STONE

PAVER | 60MM



The look of naturally weathered stone catches the eye with three size options that offer a distressed smooth surface and timeless appearance for creating old world charm.

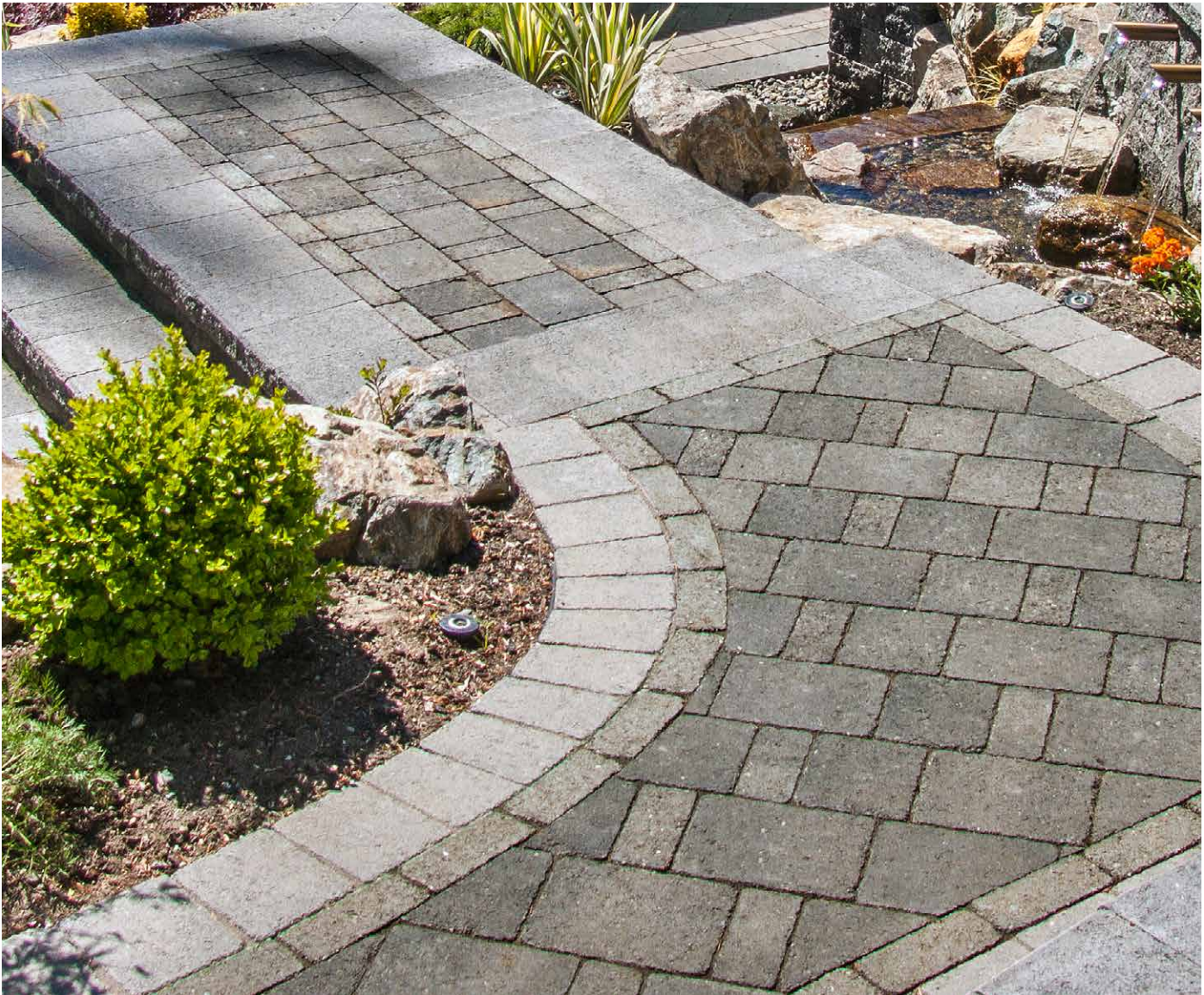

CHARCOAL



NATURAL



SHADED GREY

Only available in BC

Due to the natural materials in our products, colours may vary from those shown on the cut sheet. We recommend viewing actual product samples to ensure the perfect colour and finish for each project.





DRIVEWAY  
APPROVED

## QUALITY FOR LIFE

Every step of our manufacturing process incorporates rigorous research, testing and quality assurance. We demand the highest quality from each of our facilities across North America. We believe in creating world class building products that stand the test of time. See our lifetime warranty at [Beldgard.ca/Warranty](https://Belgard.ca/Warranty)

## FEATURES & BENEFITS

- Distressed profile
- 3 sizes that can be used in modular patterns or individually
- Use individually or together as a border or inlay

## SHAPES & SIZES

### TYPE 1



181 x 226 x 60mm  
7 1/8 x 8 7/8 x 2 3/8"

### TYPE 2



151 x 181 x 60mm  
5 15/16 x 7 1/8 x 2 3/8"

### TYPE 3



76 x 181 x 60mm  
3 x 7 1/8 x 2 3/8"

\*Only available in British Columbia.

## PALLET INFORMATION

OLD COUNTRY STONE		SQFT/ PALLET	UNITS/ LAYER	SQFT/ LAYER	LAYER/ PALLET	WEIGHT/ PALLET
TYPE 1	181 x 226 x 60mm 7 1/8 x 8 7/8 x 2 3/8"	99	—	11	9	1270 kg / 2800 lbs
TYPE 2	151 x 181 x 60mm 5 15/16 x 7 1/8 x 2 3/8"	95	—	10.6	9	1225 kg / 2700 lbs
TYPE 3	76 x 181 x 60mm 3 x 7 1/8 x 2 3/8"	95	—	10.6	9	1225 kg / 2700 lbs

Downloadable professional resources available at  
[Beldgard.ca/Resources](https://Beldgard.ca/Resources)

View the product page  
on [Beldgard.ca](https://Beldgard.ca) for  
more information



LEARN MORE

**BELGARD®** | PAVES  
THE WAY™

AN OLDCASTLE® APG OUTDOOR BRAND

**ALBERTA**  
28234 Acheson Road  
Acheson, AB, T7X 6A9  
Toll Free: 1.800.232.9443

**ALBERTA SOUTH**  
260032 RR 291  
Rockyview County, AB, T4A 0T8  
Toll Free: 1.800.279.3728

**BRITISH COLUMBIA**  
8910 River Road  
Delta BC, V4G 1B5  
Toll Free: 1.800.556.9733

**MANITOBA**  
1436 Chevrier Blvd  
Winnipeg, MB, R3T 1Y6  
Toll Free: 1.800.262.8869

© 2025 Oldcastle® APG, Inc. All Rights Reserved. BEL24-D-322414 | Canada | Revised 01/2025



NATURAL COLLECTION

# ORIGINS™ 6

3-PIECE SYSTEM | 60MM



The refined, chiseled face of Origins is paired with DuraFusion Technology for a tighter texture and enhanced durability.



TEAK\* 



IRON BAY\* 



TOFINO GREY   
Origins 12 also available in 80mm

\*Special Order

Due to the natural materials in our products, colours may vary from those shown on the cut sheet. We recommend viewing actual product samples to ensure the perfect colour and finish for each project.





## QUALITY FOR LIFE

Every step of our manufacturing process incorporates rigorous research, testing and quality assurance. We demand the highest quality from each of our facilities across North America. We believe in creating world class building products that stand the test of time. See our lifetime warranty at [Belgard.ca/Warranty](https://Belgard.ca/Warranty)

## FEATURES & BENEFITS

- Look and feel of natural stone
- Maximized pallet layout for jobsite efficiencies
- Ideal for walkways, smaller patios and residential vehicular applications
- Reduced cuts, installation time and waste
- Increased options for creative patterns
- Simplified quoting and design of projects
- Uniform dimensions compatible with other Origins paver sizes
- Sizing compatible with all Belgard modular paver lines, like Dimensions™ and Papyrus™



**DURAFUSION™ TECHNOLOGY**  
Refined texture with enhanced wear-resistance

## SHAPES & SIZES

### ORIGINS 6



76 x 152 x 60mm  
3 x 6 x 2 3/8"



152 x 152 x 60mm  
6 x 6 x 2 3/8"



152 x 230 x 60mm  
6 x 9 x 2 3/8"



MODULAR  
SIZING



DURAFUSION™  
TECHNOLOGY



ADA  
COMPLIANT



DRIVEWAY  
APPROVED

## PALLET INFORMATION

ORIGINS™		SQFT/ PALLET	UNITS/ LAYER	SQFT/ LAYER	LAYER/ PALLET	WEIGHT/ PALLET
ORIGINS 6	76 x 152 x 60mm 3 x 6 x 2 3/8"	120	-	12	10	1525 kg / 3362 lbs
	152 x 152 x 60mm 6 x 6 x 2 3/8"					
	152 x 230 x 60mm 6 x 9 x 2 3/8"					

Downloadable professional resources available at  
[Belgard.ca/Resources](https://Belgard.ca/Resources)

View the product page  
on [Belgard.ca](https://Belgard.ca) for  
more information



LEARN MORE

**BELGARD®** | PAVES  
THE WAY™

AN OLDCASTLE® APG OUTDOOR BRAND

**ALBERTA**  
28234 Acheson Road  
Acheson, AB, T7X 6A9  
Toll Free: 1.800.232.9443

**ALBERTA SOUTH**  
260032 RR 291  
Rockyview County, AB, T4A 0T8  
Toll Free: 1.800.279.3728

**BRITISH COLUMBIA**  
8910 River Road  
Delta BC, V4G 1B5  
Toll Free: 1.800.556.9733

**MANITOBA**  
1436 Chevrier Blvd  
Winnipeg, MB, R3T 1Y6  
Toll Free: 1.800.262.8869



NATURAL COLLECTION

# ORIGINS™ 12

3-PIECE SYSTEM | 60MM | 80MM

The refined, chiseled face of Origins is paired with DuraFusion Technology for a tighter texture and enhanced durability.



TOFINO GREY   
*Origins 12 also available in 80mm*



ASHWOOD 



IRON BAY 



TEAK 

*Due to the natural materials in our products, colours may vary from those shown on the cut sheet. We recommend viewing actual product samples to ensure the perfect colour and finish for each project.*





## QUALITY FOR LIFE

Every step of our manufacturing process incorporates rigorous research, testing and quality assurance. We demand the highest quality from each of our facilities across North America. We believe in creating world class building products that stand the test of time. See our lifetime warranty at [Belgard.ca/Warranty](https://www.belgard.ca/Warranty)

## FEATURES & BENEFITS

- Look and feel of natural stone
- Maximized pallet layout for jobsite efficiencies
- Reduced cuts, installation time and waste
- Increased options for creative patterns
- Simplified quoting and design of projects
- Uniform dimensions compatible with other Origins paver sizes
- Sizing compatible with all Belgard modular paver lines, like Dimensions™ and Papyrus™



**DURAFUSION™ TECHNOLOGY**  
Refined texture with enhanced wear-resistance

## SHAPES & SIZES

### ORIGINS 12 | 60MM



152 x 305 x 60mm  
6 x 12 x 2 3/8"



305 x 305 x 60mm  
12 x 12 x 2 3/8"



457 x 305 x 60mm  
18 x 12 x 2 3/8"

### ORIGINS 12 | 80MM



152 x 305 x 80mm  
6 x 12 x 3 1/8" (32 pcs)



305 x 305 x 80mm  
12 x 12 x 3 1/8" (32 pcs)



305 x 457 x 80mm  
12 x 18 x 3 1/8" (32 pcs)



MODULAR  
SIZING



DURAFUSION™  
TECHNOLOGY



ADA  
COMPLIANT



DRIVEWAY  
APPROVED

## PALLET INFORMATION

ORIGINS™		SQFT/ PALLET	UNITS/ LAYER	SQFT/ LAYER	LAYER/ PALLET	WEIGHT/ PALLET
ORIGINS 12 60MM	152 x 305 x 60mm 6 x 12 x 2 3/8"	120	-	12	10	1541 kg / 3398 lbs
	305 x 305 x 60mm 12 x 12 x 2 3/8"					
	457 x 305 x 60mm 18 x 12 x 2 3/8"					
ORIGINS 12 80MM	152 x 305 x 80mm 6 x 12 x 3 1/8" (32 pcs)	96	-	-	8	1540 kg / 3395 lbs
	305 x 305 x 80mm 12 x 12 x 3 1/8" (32 pcs)					
	305 x 457 x 80mm 12 x 18 x 3 1/8" (32 pcs)					

Downloadable professional resources available at  
[Belgard.ca/Resources](https://www.belgard.ca/Resources)

View the product page  
on [Belgard.ca](https://www.belgard.ca) for  
more information



LEARN MORE

**BELGARD®** | PAVES  
THE WAY™

AN OLDCASTLE® APG OUTDOOR BRAND

**ALBERTA**  
28234 Acheson Road  
Acheson, AB, T7X 6A9  
Toll Free: 1.800.232.9443

**ALBERTA SOUTH**  
260032 RR 291  
Rockyview County, AB, T4A 0T8  
Toll Free: 1.800.279.3728

**BRITISH COLUMBIA**  
8910 River Road  
Delta BC, V4G 1B5  
Toll Free: 1.800.556.9733

**MANITOBA**  
1436 Chevrier Blvd  
Winnipeg, MB, R3T 1Y6  
Toll Free: 1.800.262.8869

© 2025 Oldcastle® APG, Inc. All Rights Reserved. BEL24-D-322414 | Canada | Revised 01/2025



NATURAL COLLECTION

# ORIGINS™ 18

3-PIECE SYSTEM | 60MM



The refined, chiseled face of Origins is paired with DuraFusion Technology for a tighter texture and enhanced durability.

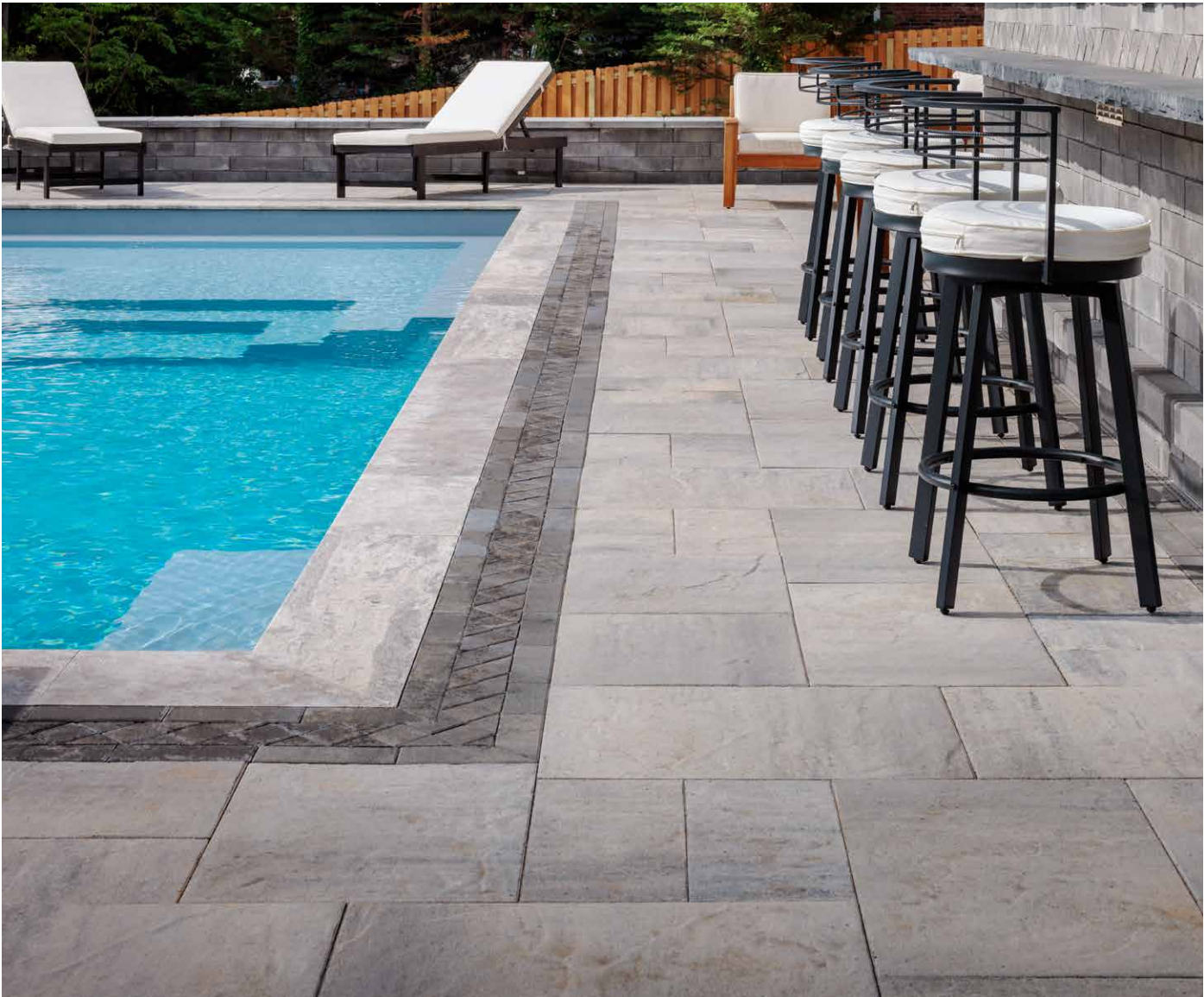

NEWPORT GREY 



TEAK\* 



TOFINO GREY 



IRON BAY\* 

*\*Special Order in Prairies*

*Due to the natural materials in our products, colours may vary from those shown on the cut sheet. We recommend viewing actual product samples to ensure the perfect colour and finish for each project.*





## QUALITY FOR LIFE

Every step of our manufacturing process incorporates rigorous research, testing and quality assurance. We demand the highest quality from each of our facilities across North America. We believe in creating world class building products that stand the test of time. See our lifetime warranty at [Belgard.ca/Warranty](https://belgard.ca/Warranty)

## FEATURES & BENEFITS

- Look and feel of natural stone
- Contemporary larger-format sizing
- Maximized pallet layout for jobsite efficiencies
- Reduced cuts, installation time and waste
- Increased options for creative patterns
- Simplified quoting and design of projects
- Uniform dimensions compatible with other Origins paver sizes
- Sizing compatible with all Belgard modular paver lines, like Dimensions™ and Papyrus™



**DURAFUSION™ TECHNOLOGY**  
Refined texture with enhanced wear-resistance

## SHAPES & SIZES

### ORIGINS 18



230 x 457 x 60mm  
9 x 18 x 2 3/8"



457 x 457 x 60mm  
18 x 18 x 2 3/8"



685 x 457 x 60mm  
27 x 18 x 2 3/8"



MODULAR  
SIZING



DURAFUSION™  
TECHNOLOGY



ADA  
COMPLIANT

## PALLET INFORMATION

ORIGINS™		SQFT/ PALLET	UNITS/ LAYER	SQFT/ LAYER	LAYER/ PALLET	WEIGHT/ PALLET
ORIGINS 18	230 x 457 x 60mm 9 x 18 x 2 3/8"	112.5	-	11.25	10	1450 kg / 3202 lbs
	457 x 457 x 60mm 18 x 18 x 2 3/8"					
	685 x 457 x 60mm 27 x 18 x 2 3/8"					

Downloadable professional resources available at  
[Belgard.ca/Resources](https://belgard.ca/Resources)

View the product page  
on [Belgard.ca](https://belgard.ca) for  
more information



LEARN MORE

**BELGARD®** | PAVES  
THE WAY™

AN OLDCASTLE® APG OUTDOOR BRAND

**ALBERTA**  
28234 Acheson Road  
Acheson, AB, T7X 6A9  
Toll Free: 1.800.232.9443

**ALBERTA SOUTH**  
260032 RR 291  
Rockyview County, AB, T4A 0T8  
Toll Free: 1.800.279.3728

**BRITISH COLUMBIA**  
8910 River Road  
Delta BC, V4G 1B5  
Toll Free: 1.800.556.9733

**MANITOBA**  
1436 Chevrier Blvd  
Winnipeg, MB, R3T 1Y6  
Toll Free: 1.800.262.8869



NATURAL COLLECTION

# ORIGINS™

PAVER | 60MM



Ideal for small patios, borders and accents, these pavers offer a chiseled face enriched with DuraFusion Technology for enhanced colour, texture and wear-resistance.



IRON BAY 



MIDNIGHT\*   
Origins 6 x 12 also available in 80mm



TEAK 



TOFINO GREY\* 

\*3x3 Only Available in Midnight & Tofino Grey

Due to the natural materials in our products, colours may vary from those shown on the cut sheet. We recommend viewing actual product samples to ensure the perfect colour and finish for each project.





ORIGINS™ 3 X 3



MODULAR  
SIZING



DURAFUSION™  
TECHNOLOGY



DRIVEWAY  
APPROVED



ADA  
COMPLIANT

## QUALITY FOR LIFE

Every step of our manufacturing process incorporates rigorous research, testing and quality assurance. We demand the highest quality from each of our facilities across North America. We believe in creating world class building products that stand the test of time. See our lifetime warranty at [Belgard.ca/Warranty](https://belgard.ca/Warranty)

## FEATURES & BENEFITS

- Look and feel of natural stone
- Ideal for small patios, walkways, accents, borders and residential vehicular applications
- Maximized pallet layout for jobsite efficiencies
- Reduced cuts, installation time and waste
- Increased options for creative patterns
- Simplified quoting and design of projects
- Uniform dimensions compatible with other Origins paver sizes
- Sizing compatible with other Belgard modular paver lines, like Dimensions™ and Papyrus™



DURAFUSION™ TECHNOLOGY  
Refined texture with enhanced wear-resistance

## SHAPES & SIZES

3 X 3\*



76 x 76 x 60mm  
3 x 3 x 2 3/8"

\*3 x 3 available only in Midnight.

6 X 12 | 60MM



152 x 305 x 60mm  
6 x 12 x 2 3/8"

## PALLET INFORMATION

ORIGINS™ PAVER		SQFT/ PALLET	UNITS/ LAYER	SQFT/ LAYER	LAYER/ PALLET	WEIGHT/ PALLET
3 X 3	76 x 76 x 60mm 3 x 3 x 2 3/8"	48	—	—	5	970 kg / 2140 lbs
6 X 12 60MM	152 x 305 x 60mm 6 x 12 x 2 3/8"	120	—	12	10	1536 kg / 3386 lbs

Downloadable professional resources available at  
[Belgard.ca/Resources](https://belgard.ca/Resources)

View the product page  
on [Belgard.ca](https://belgard.ca) for  
more information



LEARN MORE

**BELGARD®** | PAVES  
THE WAY™

AN OLDCASTLE® APG OUTDOOR BRAND

**ALBERTA**  
28234 Acheson Road  
Acheson, AB, T7X 6A9  
Toll Free: 1.800.232.9443

**ALBERTA SOUTH**  
260032 RR 291  
Rockyview County, AB, T4A 0T8  
Toll Free: 1.800.279.3728

**BRITISH COLUMBIA**  
8910 River Road  
Delta BC, V4G 1B5  
Toll Free: 1.800.556.9733

**MANITOBA**  
1436 Chevrier Blvd  
Winnipeg, MB, R3T 1Y6  
Toll Free: 1.800.262.8869

© 2025 Oldcastle® APG, Inc. All Rights Reserved. BEL24-D-322414 | Canada | Revised 01/2025



HERITAGE COLLECTION

# ORIGINS™ ANTIQUED

3-PIECE PAVER | 60MM



The old-world charm of hand cut stone that has aged over time adds distinctive character to this paver enriched by DuraFusion Technology for enhanced texture and wear-resistance.



TOFINO GREY 



IRON BAY 

*Due to the natural materials in our products, colours may vary from those shown on the cut sheet. We recommend viewing actual product samples to ensure the perfect colour and finish for each project.*





## QUALITY FOR LIFE

Every step of our manufacturing process incorporates rigorous research, testing and quality assurance. We demand the highest quality from each of our facilities across North America. We believe in creating world class building products that stand the test of time. See our lifetime warranty at [Beldgard.ca/Warranty](https://Belgard.ca/Warranty)

## FEATURES & BENEFITS

- Look and feel of natural stone
- Maximized pallet layout for jobsite efficiencies
- Reduced cuts, installation time and waste
- Increased options for creative patterns
- Simplified quoting and design of projects
- Uniform dimensions compatible with other Origins paver sizes
- Sizing compatible with other Belgard modular paver lines, like Dimensions™ and Papyrus™



**DURAFUSION™ TECHNOLOGY**  
Refined texture with enhanced wear-resistance

## SHAPES & SIZES

### 3-PIECE



152 x 305 x 60mm  
6 x 12 x 2 3/8"



305 x 305 x 60mm  
12 x 12 x 2 3/8"



457 x 305 x 60mm  
18 x 12 x 2 3/8"

### 6 X 12



152 x 305 x 60mm  
6 x 12 x 2 3/8"



MODULAR  
SIZING



DURAFUSION™  
TECHNOLOGY

## PALLET INFORMATION

ORIGINS™ ANTIQUED		SQFT/ PALLET	UNITS/ LAYER	SQFT/ LAYER	LAYER/ PALLET	WEIGHT/ PALLET
3-PIECE	152 x 305 x 60mm 6 x 12 x 2 3/8"	120	—	12	10	1541 kg / 3398 lbs
	305 x 305 x 60mm 12 x 12 x 2 3/8"					
	457 x 305 x 60mm 18 x 12 x 2 3/8"					
6 X 12	152 x 305 x 60mm 6 x 12 x 2 3/8"	120	—	12	10	1536 kg / 3386 lbs

Downloadable professional resources available at  
[Belgard.ca/Resources](https://Belgard.ca/Resources)

View the product page  
on [Belgard.ca](https://Belgard.ca) for  
more information



LEARN MORE

**BELGARD®** | PAVES  
THE WAY™

AN OLDCASTLE® APG OUTDOOR BRAND

**ALBERTA**  
28234 Acheson Road  
Acheson, AB, T7X 6A9  
Toll Free: 1.800.232.9443

**ALBERTA SOUTH**  
260032 RR 291  
Rockyview County, AB, T4A 0T8  
Toll Free: 1.800.279.3728

**BRITISH COLUMBIA**  
8910 River Road  
Delta BC, V4G 1B5  
Toll Free: 1.800.556.9733

**MANITOBA**  
1436 Chevrier Blvd  
Winnipeg, MB, R3T 1Y6  
Toll Free: 1.800.262.8869

© 2025 Oldcastle® APG, Inc. All Rights Reserved. BEL24-D-322414 | Canada | Revised 01/2025



ARTISAN COLLECTION

# PAPYRUS™

PAVER | 60MM



An organic textural experience with elegance, this paver's unique face offers a hand-tooled look enriched with DuraFusion Technology for enhanced colour, texture and wear-resistance.



SCANDINA GREY



SEPIA

*Due to the natural materials in our products, colours may vary from those shown on the cut sheet. We recommend viewing actual product samples to ensure the perfect colour and finish for each project.*





## QUALITY FOR LIFE

Every step of our manufacturing process incorporates rigorous research, testing and quality assurance. We demand the highest quality from each of our facilities across North America. We believe in creating world class building products that stand the test of time. See our lifetime warranty at [Belgard.ca/Warranty](https://belgard.ca/Warranty)

## FEATURES & BENEFITS

- Upscale organic texture that emulates hand-tooled stone
- Contemporary larger-format sizing
- True 3" increments for optimized pallet layouts and jobsite efficiencies
- Reduced cuts, installation time and waste
- Increased options for creative patterns
- Simplified quoting and design of projects
- Expansion of the Artisan Collection of modular pavers
- Sizing compatible with other Belgard modular paver lines, like Dimensions™ and Papyrus™



**DURAFUSION™ TECHNOLOGY**  
Refined texture with enhanced wear-resistance

## SHAPES & SIZES

### 3-PIECE MODULAR



230 x 457mm  
9 x 18 x 2 3/8"



457 x 457mm  
18 x 18 x 2 3/8"



685 x 457mm  
18 x 27 x 2 3/8"



MODULAR  
SIZING



DURAFUSION™  
TECHNOLOGY



ADA  
COMPLIANT

## PALLET INFORMATION

PAPYRUS™		SQFT/ PALLET	UNITS/ LAYER	SQFT/ LAYER	LAYER/ PALLET	WEIGHT/ PALLET
3-PIECE MODULAR	230 x 457mm 9 x 18 x 2 3/8"	112.5	-	11.25	10	1450 kg / 3203 lbs
	457 x 457mm 18 x 18 x 2 3/8"					
	685 x 457mm 18 x 27 x 2 3/8"					

Downloadable professional resources available at  
[Belgard.ca/Resources](https://belgard.ca/Resources)

View the product page  
on [Belgard.ca](https://belgard.ca) for  
more information



LEARN MORE

**BELGARD®** | PAVES  
THE WAY™

AN OLDCASTLE® APG OUTDOOR BRAND

**ALBERTA**  
28234 Acheson Road  
Acheson, AB, T7X 6A9  
Toll Free: 1.800.232.9443

**ALBERTA SOUTH**  
260032 RR 291  
Rockyview County, AB, T4A 0T8  
Toll Free: 1.800.279.3728

**BRITISH COLUMBIA**  
8910 River Road  
Delta BC, V4G 1B5  
Toll Free: 1.800.556.9733

**MANITOBA**  
1436 Chevrier Blvd  
Winnipeg, MB, R3T 1Y6  
Toll Free: 1.800.262.8869



HERITAGE COLLECTION

# TEXADA

HYDRAPRESSED SLAB | 40MM\* / 50MM



This large slab, with its slightly rough shot-blast finish and clean lines, is enriched with DuraFusion Technology for enhanced colour, texture and wear-resistance.



CHARCOAL 



NATURAL 

18 x 18 & 12 x 24 - Special Order in Prairies

\*40mm only available in 18 x 18.

*Due to the natural materials in our products, colours may vary from those shown on the cut sheet. We recommend viewing actual product samples to ensure the perfect colour and finish for each project.*





## QUALITY FOR LIFE

Every step of our manufacturing process incorporates rigorous research, testing and quality assurance. We demand the highest quality from each of our facilities across North America. We believe in creating world class building products that stand the test of time. See our lifetime warranty at [Belgard.ca/Warranty](https://belgard.ca/Warranty)

## FEATURES & BENEFITS

- Contemporary shot blast finish
- Ideal for sand-set, adhered overlay and pedestal applications
- Clean lines and large size ideal for contemporary plaza deck designs or elegant rooftop projects
- Hydraulically pressed resulting in high density and flexural strength for ultimate durability



**DURAFUSION™ TECHNOLOGY**  
Refined texture with enhanced wear-resistance

## SHAPES & SIZES

### 18 X 18



457 x 457 x 40mm  
18 x 18 x 1 5/8"

### 12 X 24



305 x 610 x 50mm  
12 x 24 x 2"

### 24 X 24



610 x 610 x 50mm  
24 x 24 x 2"



MODULAR  
SIZING



DURAFUSION™  
TECHNOLOGY



ADA  
COMPLIANT

## PALLET INFORMATION

TEXADA SLAB		SQFT/ PALLET	UNITS/ LAYER	SQFT/ LAYER	LAYER/ PALLET	WEIGHT/ PALLET
18 X 18	457 x 457 x 40mm 18 x 18 x 1 5/8"	135	–	9	10	1315 kg / 2900 lbs
12 X 24	305 x 610 x 50mm 12 x 24 x 2"	96	–	8.7	12	1043 kg / 2300 lbs
24 X 24	610 x 610 x 50mm 24 x 24 x 2"	100	–	9.1	11	1089 kg / 2400 lbs

Downloadable professional resources available at  
[Belgard.ca/Resources](https://belgard.ca/Resources)

View the product page  
on [Belgard.ca](https://belgard.ca) for  
more information



LEARN MORE

**BELGARD®** | PAVES  
THE WAY™

AN OLDCASTLE® APG OUTDOOR BRAND

**ALBERTA**  
28234 Acheson Road  
Acheson, AB, T7X 6A9  
Toll Free: 1.800.232.9443

**ALBERTA SOUTH**  
260032 RR 291  
Rockyview County, AB, T4A 0T8  
Toll Free: 1.800.279.3728

**BRITISH COLUMBIA**  
8910 River Road  
Delta BC, V4G 1B5  
Toll Free: 1.800.556.9733

**MANITOBA**  
1436 Chevrier Blvd  
Winnipeg, MB, R3T 1Y6  
Toll Free: 1.800.262.8869

© 2025 Oldcastle® APG, Inc. All Rights Reserved. BEL24-D-322414 | Canada | Revised 01/2025



ENVIRONMENTAL COLLECTION

# TURFSTONE™

GRID PAVER | 80MM



An open lattice grid design offers turf or gravel infill, creating a unique hardscape design that works in harmony with nature.

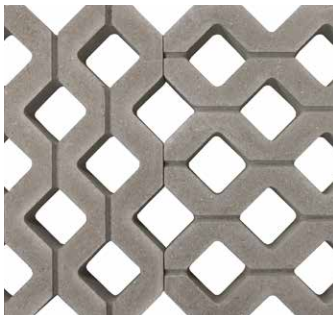

GREY

*Due to the natural materials in our products, colours may vary from those shown on the cut sheet. We recommend viewing actual product samples to ensure the perfect colour and finish for each project.*





DRIVEWAY  
APPROVED

## QUALITY FOR LIFE

Every step of our manufacturing process incorporates rigorous research, testing and quality assurance. We demand the highest quality from each of our facilities across North America. We believe in creating world class building products that stand the test of time. See our lifetime warranty at [Beldgard.ca/Warranty](https://Belgard.ca/Warranty)

## FEATURES & BENEFITS

- Manufactured in accordance with ASTM C1319
- Open lattice grid design for turf infill
- 40% surface opening with void space for creating a grass pavement
- Applications include driveways, parking stalls, ramps, service and emergency access lanes

## SHAPES & SIZES

### PAVER



400 x 600 x 80mm  
15¾ x 23¾ x 3⅛"

## PALLET INFORMATION

TURFSTONE		SQFT/ PALLET	UNITS/ LAYER	SQFT/ LAYER	LAYER/ PALLET	WEIGHT/ PALLET
PAVER	400 x 600 x 80mm 15¾ x 23¾ x 3⅛"	103.2	–	12.9	8	930 kg / 2050 lbs

Downloadable professional resources available at  
[Beldgard.ca/Resources](https://Belgard.ca/Resources)

View the product page  
on [Beldgard.ca](https://Belgard.ca) for  
more information



LEARN MORE

**BELGARD®** | PAVES  
THE WAY™

AN OLDCASTLE® APG OUTDOOR BRAND

**ALBERTA**  
28234 Acheson Road  
Acheson, AB, T7X 6A9  
Toll Free: 1.800.232.9443

**ALBERTA SOUTH**  
260032 RR 291  
Rockyview County, AB, T4A 0T8  
Toll Free: 1.800.279.3728

**BRITISH COLUMBIA**  
8910 River Road  
Delta BC, V4G 1B5  
Toll Free: 1.800.556.9733

**MANITOBA**  
1436 Chevrier Blvd  
Winnipeg, MB, R3T 1Y6  
Toll Free: 1.800.262.8869

© 2025 Oldcastle® APG, Inc. All Rights Reserved. BEL24-D-322414 | Canada | Revised 01/2025



# VS5

PAVER 88MM | 108MM



This smooth-faced paver offers complete shift prevention on all four sides of the stone, with a design that ensure stones will always fit together, regardless of rotation.

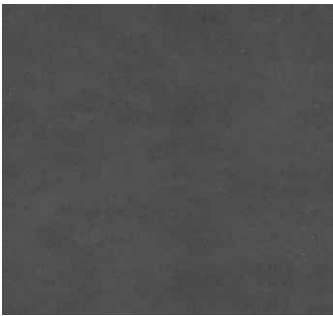

CHARCOAL  
*Prairies Only*

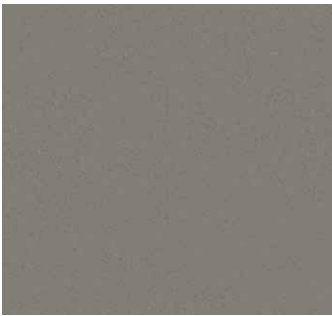

GREY



MIDNIGHT  
*BC Only*



SCANDINA GREY  
*BC Only*



SHADED GREY  
*BC Only*



TOFINO GREY

*\*Also available in Dark Charcoal*

*Due to the natural materials in our products, colours may vary from those shown on the cut sheet. We recommend viewing actual product samples to ensure the perfect colour and finish for each project.*





MODULAR  
SIZING



ADA  
COMPLIANT



MECHANICAL  
INSTALL

## QUALITY FOR LIFE

Every step of our manufacturing process incorporates rigorous research, testing and quality assurance. We demand the highest quality from each of our facilities across North America. We believe in creating world class building products that stand the test of time. See our lifetime warranty at [Belgard.ca/Warranty](https://belgard.ca/Warranty)

## FEATURES & BENEFITS

- Contemporary smooth face and clean lines
- Designed to be diagonally symmetrical so the pavers always fit together – regardless of how they are rotated.
- 4 sizes allow for modularity and virtually limitless design options
- Manufactured to CSA A231.2 specification
- Concrete strength: 8000 PSI (55 MPA)
- Absorption: Shall not exceed 5%
- Can be utilized to construct an ACA (Accessible Canada Regulation) compliant pavement

## SHAPES & SIZES

## PALLET INFORMATION

VS5		SQFT/ PALLET	UNITS/ LAYER	SQFT/ LAYER	LAYER/ PALLET	WEIGHT/ PALLET
75 X 300 108MM	75 X 300 x 108mm 3 x 12 x 4 <sup>5</sup> / <sub>16</sub> "	57.6	–	–	6	1274 kg / 2808 lbs
150 X 300 108MM	150 X 300 x 108mm 6 x 12 x 4 <sup>5</sup> / <sub>16</sub> "	70.2	–	–	6	1403 kg / 3095 lbs
300 X 300 108MM	300 X 300 x 108mm 12 x 12 x 4 <sup>5</sup> / <sub>16</sub> "	70.2	–	–	6	1536 kg / 3387 lbs
300 X 600 108MM	300 X 600 x 108mm 12 x 24 x 4 <sup>5</sup> / <sub>16</sub> "	70.2	–	–	6	1403 kg / 3095 lbs
75 X 300 88MM	75 X 300 x 88mm 3 x 12 x 3.46"	67.2	–	–	7	1190 kg / 2623 lbs
150 X 300 88MM	150 X 300 x 88mm 6 x 12 x 3.46"	81.9	–	–	7	1267 kg / 2793 lbs
300 X 300 88MM	300 X 300 x 88mm 12 x 12 x 3.46"	81.9	–	–	7	1344 kg / 2963 lbs
300 X 600	300 X 600 x 108mm 12 x 24 x 4 <sup>5</sup> / <sub>16</sub> "	81.9	–	–	7	1309 kg / 2885 lbs

Downloadable professional resources available at  
[Belgard.ca/Resources](https://belgard.ca/Resources)

### 75 X 300 | 108MM



75 X 300 x 108mm  
3 x 12 x 4<sup>5</sup>/<sub>16</sub>"

### 150 X 300 | 108MM



150 X 300 x 108mm  
6 x 12 x 4<sup>5</sup>/<sub>16</sub>"

### 300 X 300 | 108MM



300 X 300 x 108mm  
12 x 12 x 4<sup>5</sup>/<sub>16</sub>"

### 300 X 600 | 108MM



300 X 600 x 108mm  
12 x 24 x 4<sup>5</sup>/<sub>16</sub>"

### 75 X 300 | 88MM



75 X 300 x 88mm  
3 x 12 x 3.46"

### 150 X 300 | 88MM



150 X 300 x 88mm  
6 x 12 x 3.46"

### 300 X 300 | 88MM



300 X 300 x 88mm  
12 x 12 x 3.46"

### 300 X 600



300 X 600 x 108mm  
12 x 24 x 4<sup>5</sup>/<sub>16</sub>"



LEARN MORE

View the product page  
on [Belgard.ca](https://belgard.ca) for  
more information

**BELGARD®** | PAVES  
THE WAY™

AN OLDCASTLE® APG OUTDOOR BRAND

**ALBERTA**  
28234 Acheson Road  
Acheson, AB, T7X 6A9  
Toll Free: 1.800.232.9443

**ALBERTA SOUTH**  
260032 RR 291  
Rockyview County, AB, T4A 0T8  
Toll Free: 1.800.279.3728

**BRITISH COLUMBIA**  
8910 River Road  
Delta BC, V4G 1B5  
Toll Free: 1.800.556.9733

**MANITOBA**  
1436 Chevrier Blvd  
Winnipeg, MB, R3T 1Y6  
Toll Free: 1.800.262.8869



PORCELAIN COLLECTION

# GLOCAL

CONCRETE FINISH | 20MM



The smooth concrete-like finish offers a clean, contemporary aesthetic. Its structured and tight surface texture in neutral shades makes this porcelain paver a versatile design element.



**v2** IDEAL  
GC 03



**v2** TYPE  
GC 04



**v2** CLASSIC  
GC 05



**v2** ABSOLUTE  
GC 06

*Due to the natural materials in our products, colours may vary from those shown on the cut sheet. We recommend viewing actual product samples to ensure the perfect colour and finish for each project.*





## QUALITY FOR LIFE

Every step of our manufacturing process incorporates rigorous research, testing and quality assurance. We demand the highest quality from each of our facilities across North America. We believe in creating world class building products that stand the test of time. See our lifetime warranty at [Beldgard.ca/Warranty](https://Belgard.ca/Warranty)

## FEATURES & BENEFITS

- Minimalist appeal of refined concrete
- Incredibly high breakage loads, up to 3,000 pounds
- Modular for faster installation,
- Can be cleaned with normal household cleaners and even pressure washed with a low pressure washing device.\*
- High density and ultra-low absorption rate creates a tight surface texture and fend off surface mold, moss, dirt and other types of stains
- Unaffected by alkalis, acids, chemical agents, salt and other de-icing materials
- Structured top textures create non-slip surfaces
- Freeze thaw resistant—100% frost-free and properties remain unaltered at temperatures ranging from -51.1° to +60° C (-60°F to +140°F)

*\* It is important that all pressure washing of your porcelain pavers be done with a low pressure washer with a maximum of 1600 psi and nothing more powerful. When pressure washing your installation, care should be taken to prevent damage to the grout (adhesive and grout installations) and some re-sanding will be necessary when power washing an installation with sand or polymeric sand joints.*

## SHAPES & SIZES

24 X 24



598 x 598 x 19mm  
23.54 x 23.54 x ¾"

24 X 48



598 x 1196 x 19mm  
23.54 x 47.17 x ¾"

48 X 48



1196 x 1196 x 19mm  
47.17 x 47.17 x ¾"

## PALLET INFORMATION

	GLOCAL	SOFT/ PALLET	SOFT/ BOX	BOXES/ PALLET	PCS/ BOX	WEIGHT/ BOX	WEIGHT/ PALLET
24 X 24	598 x 598 x 19mm 23.54 x 23.54 x ¾"	232.5	7.75	30	2	33 kg / 72	980 kg / 2160
24 X 48	598 x 1196 x 19mm 23.54 x 47.17 x ¾"	271.25	7.75	35	1	34 kg / 74	1189 kg / 2621
48 X 48	1196 x 1196 x 19mm 47.17 x 47.17 x ¾"	279	15.5	18	1	67.4 kg / 148.5	1258.4 kg / 2774.2

Downloadable professional resources available at  
[Beldgard.ca/Resources](https://Beldgard.ca/Resources)

View the product page  
on [Beldgard.ca](https://Beldgard.ca) for  
more information



LEARN MORE

**BELGARD®** | PAVES  
THE WAY™

AN OLDCASTLE® APG OUTDOOR BRAND

**ALBERTA**  
28234 Acheson Road  
Acheson, AB, T7X 6A9  
Toll Free: 1.800.232.9443

**ALBERTA SOUTH**  
260032 RR 291  
Rockyview County, AB, T4A 0T8  
Toll Free: 1.800.279.3728

**BRITISH COLUMBIA**  
8910 River Road  
Delta BC, V4G 1B5  
Toll Free: 1.800.556.9733

**MANITOBA**  
1436 Chevrier Blvd  
Winnipeg, MB, R3T 1Y6  
Toll Free: 1.800.262.8869

© 2025 Oldcastle® APG, Inc. All Rights Reserved. BEL24-D-322414 | Canada | Revised 01/2025



PORCELAIN COLLECTION

# NOON

WOOD FINISH | 20MM



Warm and stylish, this contemporary expression of simplicity combines the look and feel of natural wood with the durability of porcelain.



**MIRAGE**  
INSPIRING BETTER LIVING



**v4** DAYLIGHT  
NN 01 ST



**v4** EMBER  
NN 02 ST



**v3** HONEY  
NN 03 ST

*Due to the natural materials in our products, colours may vary from those shown on the cut sheet. We recommend viewing actual product samples to ensure the perfect colour and finish for each project.*





## QUALITY FOR LIFE

Every step of our manufacturing process incorporates rigorous research, testing and quality assurance. We demand the highest quality from each of our facilities across North America. We believe in creating world class building products that stand the test of time. See our lifetime warranty at [Belgard.ca/Warranty](http://Belgard.ca/Warranty)

## FEATURES & BENEFITS

- Rustic look of reclaimed wood
- Incredibly high breakage loads, up to 3,000 pounds
- Modular for faster installation,
- Can be cleaned with normal household cleaners and even pressure washed with a low pressure washing device.\*
- High density and ultra-low absorption rate creates a tight surface texture and fends off surface mold, moss, dirt and other types of stains
- Unaffected by alkalis, acids, chemical agents, salt and other de-icing materials
- Structured top textures create non-slip surfaces
- Freeze thaw resistant—100% frost-free and properties remain unaltered at temperatures ranging from -51.1° to +60° C (-60°F to +140°F)

*\* It is important that all pressure washing of your porcelain pavers be done with a low pressure washer with a maximum of 1600 psi and nothing more powerful. When pressure washing your installation, care should be taken to prevent damage to the grout (adhesive and grout installations) and some re-sanding will be necessary when power washing an installation with sand or polymeric sand joints.*

## SHAPES & SIZES

12 X 48



298 x 1196 x 19mm  
11.73 x 47.17



MODERATE  
VARIATION



HIGH  
VARIATION

## PALLET INFORMATION

NOON		SOFT/ PALLET	SOFT/ BOX	BOXES/ PALLET	PCS/ BOX	WEIGHT/ BOX	WEIGHT/ PALLET
12 X 48	298 x 1196 x 19mm 11.73 x 47.17	279	7.75	36	2	34 kg / 74	1208 kg / 2664

Downloadable professional resources available at  
[Belgard.ca/Resources](http://Belgard.ca/Resources)

View the product page  
on [Belgard.ca](http://Belgard.ca) for  
more information



LEARN MORE

**BELGARD®** | PAVES  
THE WAY™

AN OLDCASTLE® APG OUTDOOR BRAND

**ALBERTA**  
28234 Acheson Road  
Acheson, AB, T7X 6A9  
Toll Free: 1.800.232.9443

**ALBERTA SOUTH**  
260032 RR 291  
Rockyview County, AB, T4A 0T8  
Toll Free: 1.800.279.3728

**BRITISH COLUMBIA**  
8910 River Road  
Delta BC, V4G 1B5  
Toll Free: 1.800.556.9733

**MANITOBA**  
1436 Chevrier Blvd  
Winnipeg, MB, R3T 1Y6  
Toll Free: 1.800.262.8869

© 2025 Oldcastle® APG, Inc. All Rights Reserved. BEL24-D-322414 | Canada | Revised 01/2025



PORCELAIN COLLECTION

# SILVERLAKE

STONE FINISH | 20MM



Soft veining effects intertwine with neutral shades to offer natural patterns like those found in marble and stones. These traits provide a luxurious look with maximum versatility.



**v3** BRAIES  
SK 01 ST



**v4** ORZI  
SK 06 ST



**v3** RESIA  
SK 02 ST

Due to the natural materials in our products, colours may vary from those shown on the cut sheet. We recommend viewing actual product samples to ensure the perfect colour and finish for each project.





## QUALITY FOR LIFE

Every step of our manufacturing process incorporates rigorous research, testing and quality assurance. We demand the highest quality from each of our facilities across North America. We believe in creating world class building products that stand the test of time. See our lifetime warranty at [Beldgard.ca/Warranty](https://Belgard.ca/Warranty)

## FEATURES & BENEFITS

- A range of balanced, neutral colours with soft veining effects
- Incredibly high breakage loads, up to 3,000 pounds
- Modular for faster installation,
- Can be cleaned with normal household cleaners and even pressure washed with a low pressure washing device.\*
- High density and ultra-low absorption rate creates a tight surface texture and fends off surface mold, moss, dirt and other types of stains
- Unaffected by alkalis, acids, chemical agents, salt and other de-icing materials
- Structured top textures create non-slip surfaces
- Freeze thaw resistant—100% frost-free and properties remain unaltered at temperatures ranging from -51.1° to + 60° C (-60°F to +140°F)

*\* It is important that all pressure washing of your porcelain pavers be done with a low pressure washer with a maximum of 1600 psi and nothing more powerful. When pressure washing your installation, care should be taken to prevent damage to the grout (adhesive and grout installations) and some re-sanding will be necessary when power washing an installation with sand or polymeric sand joints.*

## SHAPES & SIZES

24 X 48



598 x 1196 x 19mm  
23.54 x 47.17 x ¾"



MODERATE  
VARIATION



HIGH  
VARIATION



LOW SOLAR HEAT  
ABSORPTION

## PALLET INFORMATION

	SILVERLAKE	SOFT/ PALLET	SOFT/ BOX	BOXES/ PALLET	PCS/ BOX	WEIGHT/ BOX	WEIGHT/ PALLET
24 X 48	598 x 1196 x 19mm 23.54 x 47.17 x ¾"	271.25	7.75	35	1	34 kg / 74	1189 kg / 2621

Downloadable professional resources available at  
[Beldgard.ca/Resources](https://Beldgard.ca/Resources)

View the product page  
on [Beldgard.ca](https://Beldgard.ca) for  
more information



LEARN MORE

**BELGARD®** | PAVES  
THE WAY™

AN OLDCASTLE® APG OUTDOOR BRAND

**ALBERTA**  
28234 Acheson Road  
Acheson, AB, T7X 6A9  
Toll Free: 1.800.232.9443

**ALBERTA SOUTH**  
260032 RR 291  
Rockyview County, AB, T4A 0T8  
Toll Free: 1.800.279.3728

**BRITISH COLUMBIA**  
8910 River Road  
Delta BC, V4G 1B5  
Toll Free: 1.800.556.9733

**MANITOBA**  
1436 Chevrier Blvd  
Winnipeg, MB, R3T 1Y6  
Toll Free: 1.800.262.8869

© 2025 Oldcastle® APG, Inc. All Rights Reserved. BEL24-D-322414 | Canada | Revised 01/2025



PORCELAIN COLLECTION

# UNICO 2.0

COPING | 20MM



Enhance your outdoor spaces with our premium porcelain coping available in two styles to complement our coordinating porcelain paver lines.



**v2** IDEAL  
GC 03



**v2** TYPE  
GC 04



**v2** CLASSIC  
GC 05



**v2** ABSOLUTE  
GC 06



**v4** DAYLIGHT  
NN 01 ST



**v4** EMBER  
NN 02 ST



**v3** HONEY  
NN 03 ST

*Due to the natural materials in our products, colours may vary from those shown on the cut sheet. We recommend viewing actual product samples to ensure the perfect colour and finish for each project.*



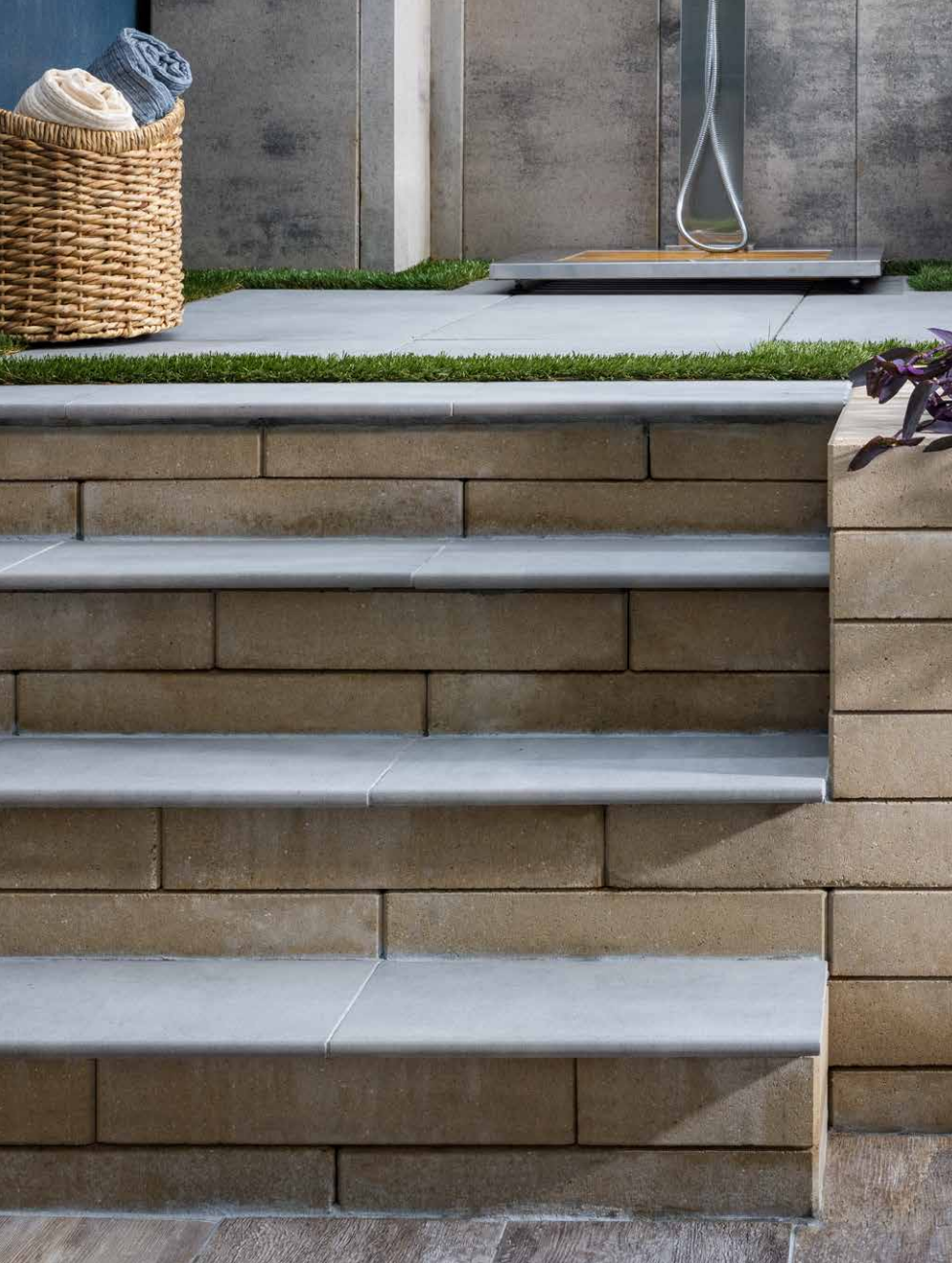

## QUALITY FOR LIFE

Every step of our manufacturing process incorporates rigorous research, testing and quality assurance. We demand the highest quality from each of our facilities across North America. We believe in creating world class building products that stand the test of time. See our lifetime warranty at [Belgard.ca/Warranty](https://Belgard.ca/Warranty)

## FEATURES & BENEFITS

- Sleek, polished round edge
- Featuring authentic looks in natural stone, cement, and wood to coordinate with various porcelain paver lines
- Use for steps or as coping for swimming pools
- High density and ultra-low absorption rate creates a tight surface texture and fends off surface mold, moss, dirt and other types of stains
- Unaffected by alkalis, acids, chemical agents, salt and other de-icing materials.
- Structured top textures create non-slip surfaces.
- Freeze thaw resistant—100% frost-free and properties remain unaltered at temperatures ranging from -51.1° to +60° C (-60°F to +140°F).

## SHAPES & SIZES

### COPING



295 x 598 x 19mm  
12 x 24 x ¾"



UNIFORM  
APPEARANCE



SLIGHT  
VARIATION



MODERATE  
VARIATION



SUBSTANTIAL  
VARIATION

## PALLET INFORMATION

UNICO 2.0		SOFT/ PALLET	SOFT/ BOX	BOXES/ PALLET	PCS/ BOX	WEIGHT/ BOX	WEIGHT/ PALLET
COPING	295 x 598 x 19mm 12 x 24 x ¾"	—	—	36	3	24.5 kg / 54 lbs	882 kg / 1944 lbs

Downloadable professional resources available at  
[Belgard.ca/Resources](https://Belgard.ca/Resources)

View the product page  
on [Belgard.ca](https://Belgard.ca) for  
more information



LEARN MORE

**BELGARD®** | PAVES  
THE WAY™

AN OLDCASTLE® APG OUTDOOR BRAND

**ALBERTA**  
28234 Acheson Road  
Acheson, AB, T7X 6A9  
Toll Free: 1.800.232.9443

**ALBERTA SOUTH**  
260032 RR 291  
Rockyview County, AB, T4A 0T8  
Toll Free: 1.800.279.3728

**BRITISH COLUMBIA**  
8910 River Road  
Delta BC, V4G 1B5  
Toll Free: 1.800.556.9733

**MANITOBA**  
1436 Chevrier Blvd  
Winnipeg, MB, R3T 1Y6  
Toll Free: 1.800.262.8869

© 2025 Oldcastle® APG, Inc. All Rights Reserved. BEL24-D-322414 | Canada | Revised 01/2025



HERITAGE COLLECTION

# AB<sup>®</sup> COLLECTION

## RETAINING



The natural and rugged appearance of dry stack stone with classic lines, a beveled edge and the look of split stone to blend seamlessly into any terrain.

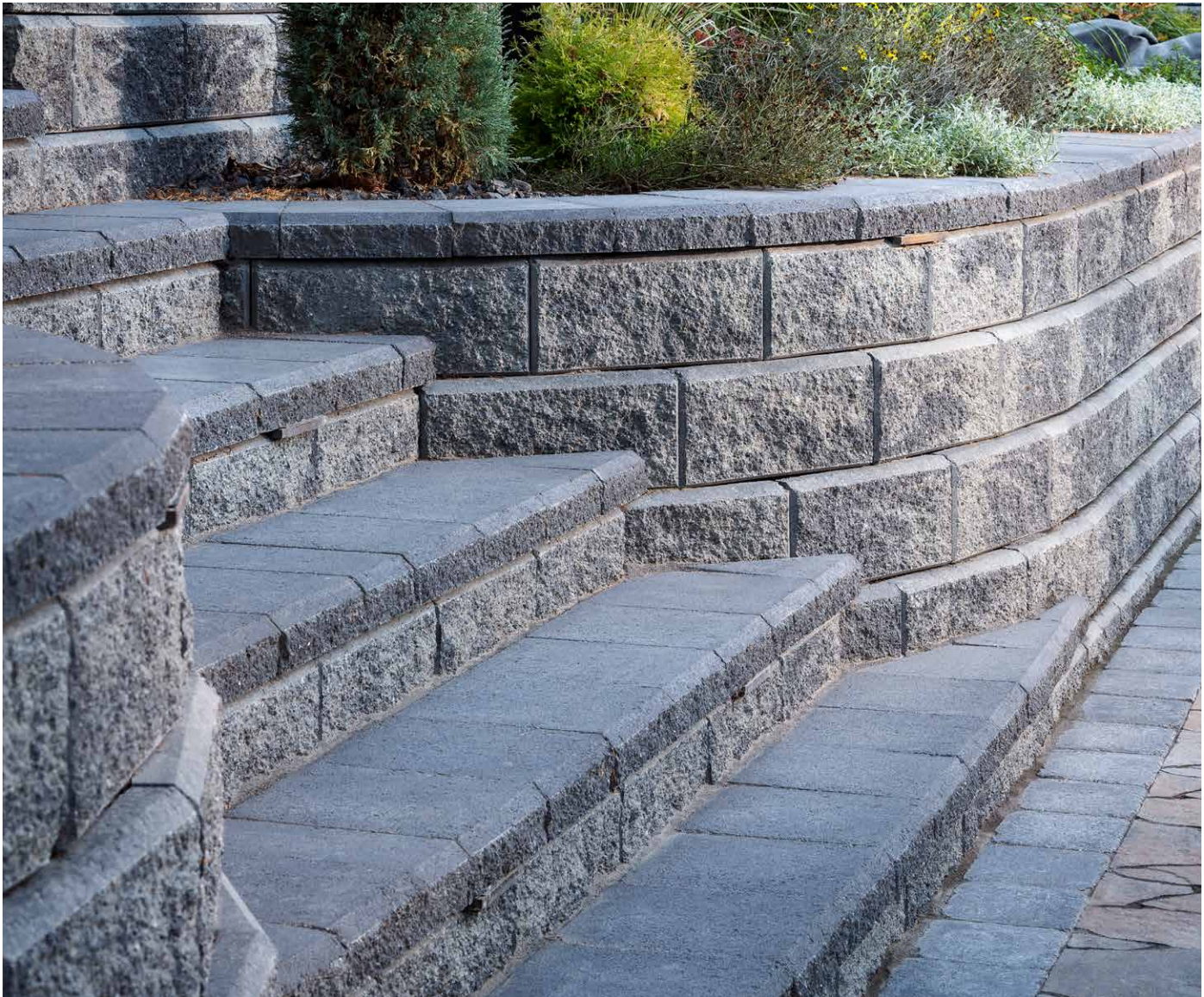

CHARCOAL



GREY



ROCKY MOUNTAIN BLEND



SILVERADO

*Only available in British Columbia.*

*AB Aztec, AB Vertical, AB 3 Degree - Only Available in BC*

*Due to the natural materials in our products, colours may vary from those shown on the cut sheet. We recommend viewing actual product samples to ensure the perfect colour and finish for each project.*





RETAINING



COLUMNS



STEPS

## QUALITY FOR LIFE

Every step of our manufacturing process incorporates rigorous research, testing and quality assurance. We demand the highest quality from each of our facilities across North America. We believe in creating world class building products that stand the test of time. See our lifetime warranty at [Beldgard.ca/Warranty](https://Belgard.ca/Warranty)

## FEATURES & BENEFITS

- Simple, functional dry stack stone with classic lines to address any grade changes
- Multiple sizes can be used individually or together creating a beautiful patterned walls called Abbey Blend
- The raised lip and notch lock each block in place for simple, functional and dependable construction
- Corners & Caps to provide beautiful finishing touches
- 6 degree setback

## SHAPES & SIZES

### CLASSIC 6 DEGREE



460 x 300 x 200mm  
18 x 12 x 8"

### JUMBO



230 x 240 x 200mm  
9 x 9½ x 8"

only available in BC

### AB CLASSIC LITE



460 x 300 x 100mm  
18 x 12 x 4"

### 12" CAP / 12" PRO MAX CAP



300 x 300 x 90mm  
12 x 12 x 3½"

PRO MAX CAP (BC ONLY)

### 18" CAP / 18" PRO MAX CAP



460 x 300 x 95mm  
18 x 12 x 3¾"

PRO MAX CAP (BC ONLY)

### 12" CORNER



300 x 200 x 200mm  
12 x 8 x 8"

Only Available in BC

### 16" CORNER



400 x 300 x 90mm  
16 x 8 x 8"

## PALLET INFORMATION

AB® COLLECTION		SQFT/ PALLET	SQFT/ LAYER	LAYER/ PALLET	UNITS/ PALLET	WEIGHT/ PALLET
CLASSIC 6 DEGREE	460 x 300 x 200mm 18 x 12 x 8"	40	-	5	40	1526 kg / 3365 lbs
JUMBO	230 x 240 x 200mm 9 x 9½ x 8"	50	-	5	100	1752 kg / 3862 lbs
AB CLASSIC LITE	460 x 300 x 100mm 18 x 12 x 4"	36	-	9	72	1749 kg / 3856 lbs
12" CAP / PRO MAX CAP	300 x 300 x 90mm 12 x 12 x 3½"	-	-	8	96	1715 kg / 3781 lbs
18" CAP / PRO MAX CAP	460 x 300 x 95mm 18 x 12 x 3¾"	-	-	7	56	1586 kg / 3498 lbs
12" CORNER	300 x 200 x 200mm 12 x 8 x 8"	-	-	2	40	1068 kg / 2355 lbs
16" CORNER	400 x 300 x 90mm 16 x 8 x 8"	-	-	2	30	980 kg / 2161 lbs

Downloadable professional resources available at  
[Beldgard.ca/Resources](https://Beldgard.ca/Resources)

View the product page  
on [Beldgard.ca](https://Beldgard.ca) for  
more information



LEARN MORE

**BELGARD®** | PAVES  
THE WAY™

AN OLDCASTLE® APG OUTDOOR BRAND

**ALBERTA**  
28234 Acheson Road  
Acheson, AB, T7X 6A9  
Toll Free: 1.800.232.9443

**ALBERTA SOUTH**  
260032 RR 291  
Rockyview County, AB, T4A 0T8  
Toll Free: 1.800.279.3728

**BRITISH COLUMBIA**  
8910 River Road  
Delta BC, V4G 1B5  
Toll Free: 1.800.556.9733

**MANITOBA**  
1436 Chevrier Blvd  
Winnipeg, MB, R3T 1Y6  
Toll Free: 1.800.262.8869

© 2025 Oldcastle® APG, Inc. All Rights Reserved. BEL24-D-322414 | Canada | Revised 01/2025



METROPOLITAN COLLECTION

# AB<sup>®</sup> METROPOLITAN

## RETAINING



A smooth face in neutral tones with beveled edges creates a sleek contemporary look for retaining walls and terraced landscapes.



GRANVILLE GREY



SILVERADO  
*Prairies Only*



CHARCOAL  
*Only available in 18" Cap*

*Due to the natural materials in our products, colours may vary from those shown on the cut sheet. We recommend viewing actual product samples to ensure the perfect colour and finish for each project.*



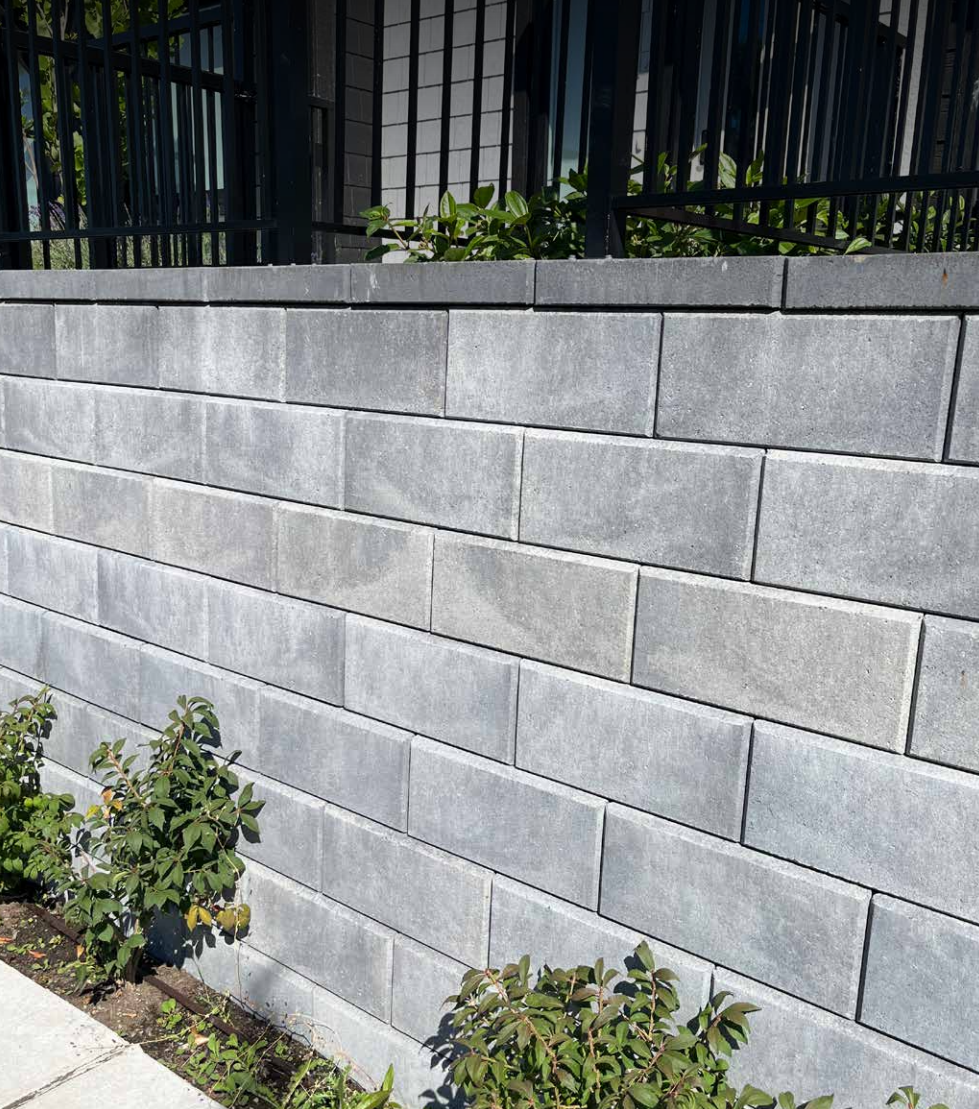

## QUALITY FOR LIFE

Every step of our manufacturing process incorporates rigorous research, testing and quality assurance. We demand the highest quality from each of our facilities across North America. We believe in creating world class building products that stand the test of time. See our lifetime warranty at [Belgard.ca/Warranty](https://belgard.ca/Warranty)

## FEATURES & BENEFITS

- Smooth, modern profile
- Matching smooth cap
- 6° setback
- Use as interlay with AB Collection

## SHAPES & SIZES

### BLOCK



460 x 300 x 200mm  
18 x 12 x 8"

### CORNER



400 x 200 x 200mm  
16 x 8 x 8"

### CAP



460 x 300 x 90mm  
18 x 12 x 3.5"



RETAINING



COLUMNS



STEPS

## PALLET INFORMATION

AB METROPOLITAN™		SQFT/ PALLET	SQFT/ LAYER	LAYER/ PALLET	UNITS/ PALLET	WEIGHT/ PALLET
BLOCK	460 x 300 x 200mm 18 x 12 x 8"	40	–	4	40	1496 kg / 3298 lbs
CORNER	400 x 200 x 200mm 16 x 8 x 8"	–	–	2	30	980 kg / 2161 lbs
CAP	460 x 300 x 90mm 18 x 12 x 3.5"	–	–	7	56	1494 kg / 3296 lbs

Downloadable professional resources available at [Belgard.ca/Resources](https://belgard.ca/Resources)

View the product page on [Belgard.ca](https://belgard.ca) for more information



LEARN MORE

**BELGARD®** | PAVES  
THE WAY™

AN OLDCASTLE® APG OUTDOOR BRAND

**ALBERTA**  
28234 Acheson Road  
Acheson, AB, T7X 6A9  
Toll Free: 1.800.232.9443

**ALBERTA SOUTH**  
260032 RR 291  
Rockyview County, AB, T4A 0T8  
Toll Free: 1.800.556.9733

**BRITISH COLUMBIA**  
8910 River Road  
Delta BC, V4G 1B5  
Toll Free: 1.800.262.8869

**MANITOBA**  
1436 Chevrier Blvd  
Winnipeg, MB, R3T 1Y6  
Toll Free: 1.800.262.8869

© 2025 Oldcastle® APG, Inc. All Rights Reserved. BEL24-D-322414 | Canada | Revised 01/2025



METROPOLITAN COLLECTION

# ASHLAR TANDEM™

RETAINING | FREESTANDING



Virtual joints and a chiseled face create the look of a random stone facade for the versatile Tandem system that can build pillars, garden walls and stylish outdoor kitchens and features.



CHARCOAL

*Due to the natural materials in our products, colours may vary from those shown on the cut sheet. We recommend viewing actual product samples to ensure the perfect colour and finish for each project.*





RETAINING



FREESTANDING



COLUMNS



FIRE PITS



KITCHEN



STEPS

## QUALITY FOR LIFE

Every step of our manufacturing process incorporates rigorous research, testing and quality assurance. We demand the highest quality from each of our facilities across North America. We believe in creating world class building products that stand the test of time. See our lifetime warranty at [Belgard.ca/Warranty](https://belgard.ca/Warranty)

## FEATURES & BENEFITS

- Distinctive chiseled stone texture manufactured to consistent height tolerances
- Versatile system can build seat walls, outdoor kitchens, planters, columns, and fire or water features
- Build curved or straight walls
- Offered in 3 sizes to allow for design versatility and customization
- Minimum outside radius of 6'
- Freestanding walls up to 28"
- Engineered 90° corners
- Gravity walls up to 3 feet\* using a ½ inch setback per unit (4 degree system batter)
- Reinforced walls up to 8 feet

*\*Gravity wall heights are based on project specific conditions and may be lower than this value.*

## PALLET INFORMATION

ASHLAR TANDEM™		SQFT/ PALLET	SQFT/ LAYER	LAYER/ PALLET	UNITS/ PALLET	WEIGHT/ PALLET
3-PIECE	347 x 76.2 x 177mm 13⅝ x 3 x 7"	70.1	-	6	90	945 kg / 2083 lbs
	398 x 76.2 x 177mm 15⅝ x 3 x 7"					
	457 x 76.2 x 177mm 18 x 3 x 7"					
24" CAP	381 x 600 x 82mm 15 x 24 x 3¼"	-	-	8	32	1357 kg / 2993 lbs
MODULAR BLOCK	200 x 200 x 180mm 8 x 8 x 7⅞"	-	-	4	128	1222 kg / 2695 lbs
BASE BLOCK	458 x 300 x 89mm 18⅞ x 12 x 3½"	-	-	8	56	1343 kg / 2961 lbs
BASE BLOCK Manitoba	458 x 300 x 89mm 18⅞ x 12 x 3½"	-	-	7	42	966 kg / 2130 lbs

Downloadable professional resources available at [Belgard.ca/Resources](https://belgard.ca/Resources)

### 3-PIECE



347 x 76.2 x 177mm  
13⅝ x 3 x 7"



398 x 76.2 x 177mm  
15⅝ x 3 x 7"



457 x 76.2 x 177mm  
18 x 3 x 7"

### 24" SMOOTH / TEXTURED CAP



381 x 600 x 82mm  
15 x 24 x 3¼"

### MODULAR BLOCK



200 x 200 x 180mm  
8 x 8 x 7⅞"

### BASE BLOCK



458 x 300 x 89mm  
18⅞ x 12 x 3½"

View the product page on [Belgard.ca](https://belgard.ca) for more information



LEARN MORE

**BELGARD®** | PAVES THE WAY™

AN OLDCASTLE® APG OUTDOOR BRAND

**ALBERTA**  
28234 Acheson Road  
Acheson, AB, T7X 6A9  
Toll Free: 1.800.232.9443

**ALBERTA SOUTH**  
260032 RR 291  
Rockyview County, AB, T4A 0T8  
Toll Free: 1.800.556.9733

**BRITISH COLUMBIA**  
8910 River Road  
Delta BC, V4G 1B5  
Toll Free: 1.800.556.9733

**MANITOBA**  
1436 Chevrier Blvd  
Winnipeg, MB, R3T 1Y6  
Toll Free: 1.800.262.8869

© 2025 Oldcastle® APG, Inc. All Rights Reserved. BEL24-D-322414 | Canada | Revised 01/2025



METROPOLITAN COLLECTION

# DIAMOND<sup>®</sup> AIR SMOOTH

## RETAINING



This lightweight block features a contemporary smooth face and crisp edges for retaining walls and terraced landscapes.

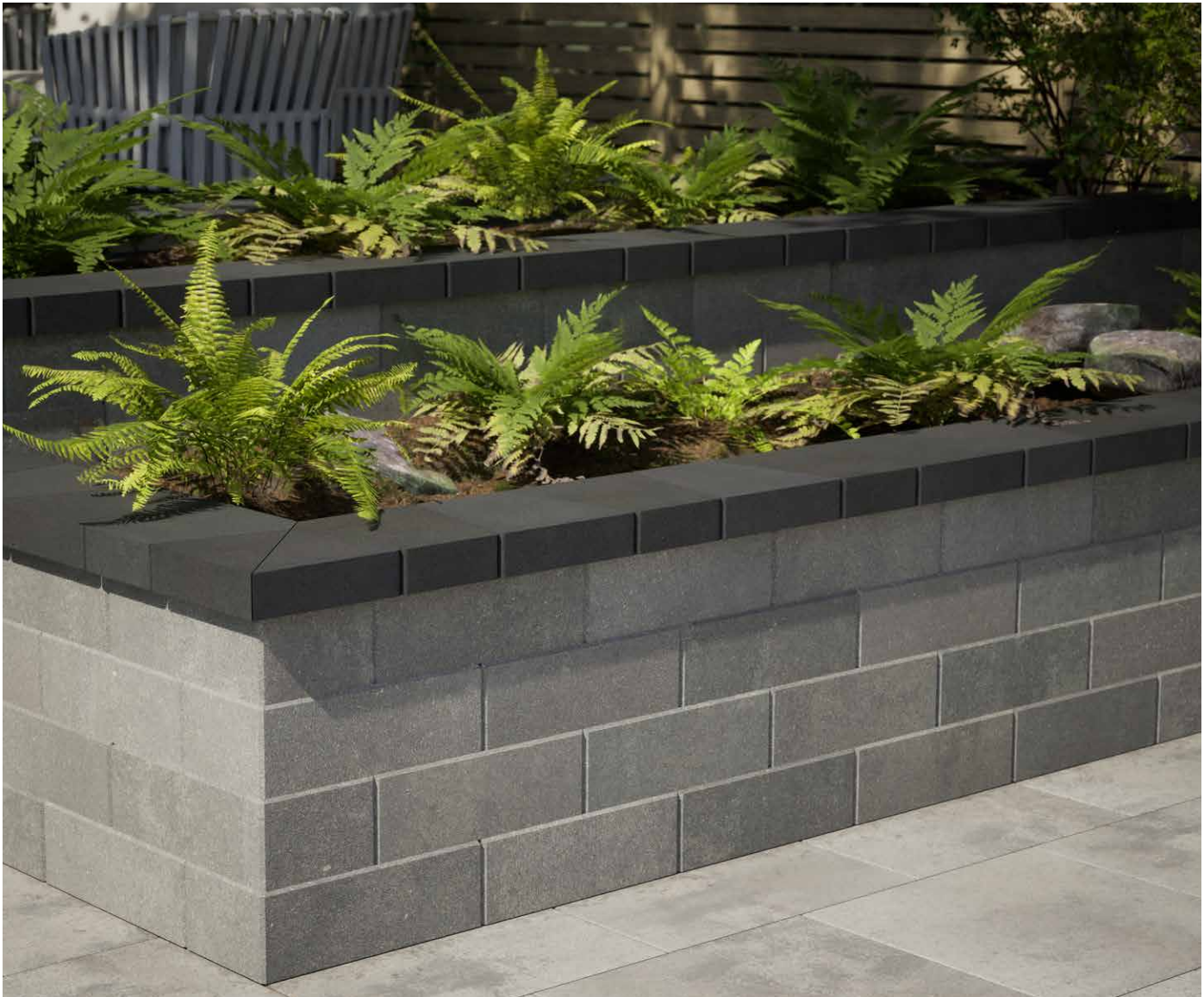

ANTHRACITE



HICKORY  
*Special Order*



SHADED GREY

*Due to the natural materials in our products, colours may vary from those shown on the cut sheet. We recommend viewing actual product samples to ensure the perfect colour and finish for each project.*





RETAINING



COLUMNS



FIRE PITS



KITCHEN



STEPS

## QUALITY FOR LIFE

Every step of our manufacturing process incorporates rigorous research, testing and quality assurance. We demand the highest quality from each of our facilities across North America. We believe in creating world class building products that stand the test of time. See our lifetime warranty at [Belgard.ca/Warranty](https://belgard.ca/Warranty)

## FEATURES & BENEFITS

- Contemporary smooth face in a lightweight block
- Can be installed as a gravity wall or geogrid-reinforced wall
- Weighing only 42 lbs., this lightweight block maximizes installation and shipping efficiencies
- Front lug design produces a 2° system batter
- Cores align for easy filling
- Ideally situated for retaining walls less than 12 feet tall.
- Can be used to build gravity walls up to 2' 6" high, including the buried course
- Minimum outside radius, measured on the top course to the front of the units: 6 feet

## SHAPES & SIZES

### BLOCK



152 x 457 x 254mm  
6 x 18 x 10"

### CAP



76 x 305/203 x 305mm  
3 x 12 / 8 x 12

\*Cap available in Anthracite and Shaded Grey only.

## PALLET INFORMATION

	DIAMOND® AIR SMOOTH	SQFT/ PALLET	SQFT/ LAYER	LAYER/ PALLET	UNITS/ PALLET	WEIGHT/ PALLET
BLOCK	152 x 457 x 254mm 6 x 18 x 10"	-	-	-	-	-
CAP	76 x 305/203 x 305mm 3 x 12 / 8 x 12	-	-	-	-	-

Palletization details subject to manufacturing specifications

Downloadable professional resources available at [Belgard.ca/Resources](https://belgard.ca/Resources)

View the product page on [Belgard.ca](https://belgard.ca) for more information



LEARN MORE

**BELGARD®** | PAVES THE WAY™

AN OLDCASTLE® APG OUTDOOR BRAND

**ALBERTA**  
28234 Acheson Road  
Acheson, AB, T7X 6A9  
Toll Free: 1.800.232.9443

**ALBERTA SOUTH**  
260032 RR 291  
Rockyview County, AB, T4A 0T8  
Toll Free: 1.800.279.3728

**BRITISH COLUMBIA**  
8910 River Road  
Delta BC, V4G 1B5  
Toll Free: 1.800.556.9733

**MANITOBA**  
1436 Chevrier Blvd  
Winnipeg, MB, R3T 1Y6  
Toll Free: 1.800.262.8869

© 2025 Oldcastle® APG, Inc. All Rights Reserved. BEL24-D-322414 | Canada | Revised 01/2025



HERITAGE COLLECTION

# DIAMOND<sup>®</sup> AIR STRAIGHT

## RETAINING



With a rugged split-stone face and crisp edges, this lightweight retaining wall delivers an organic feel for retaining walls and terraced landscapes.

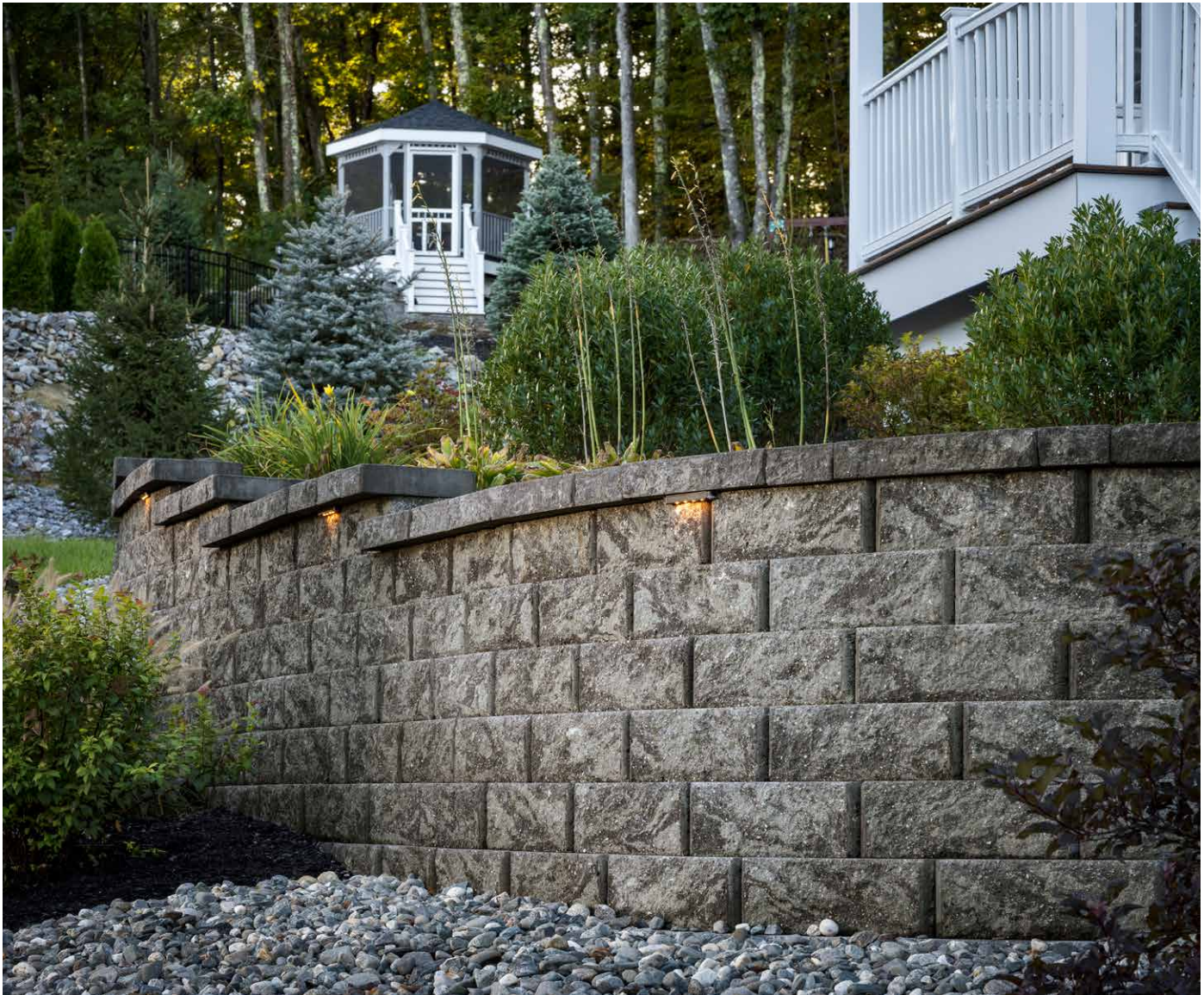

GREY



RAINIER\*



RIO



VICTORIAN\*

*\*Rainier & Victorian Special Order*

*Due to the natural materials in our products, colours may vary from those shown on the cut sheet. We recommend viewing actual product samples to ensure the perfect colour and finish for each project.*



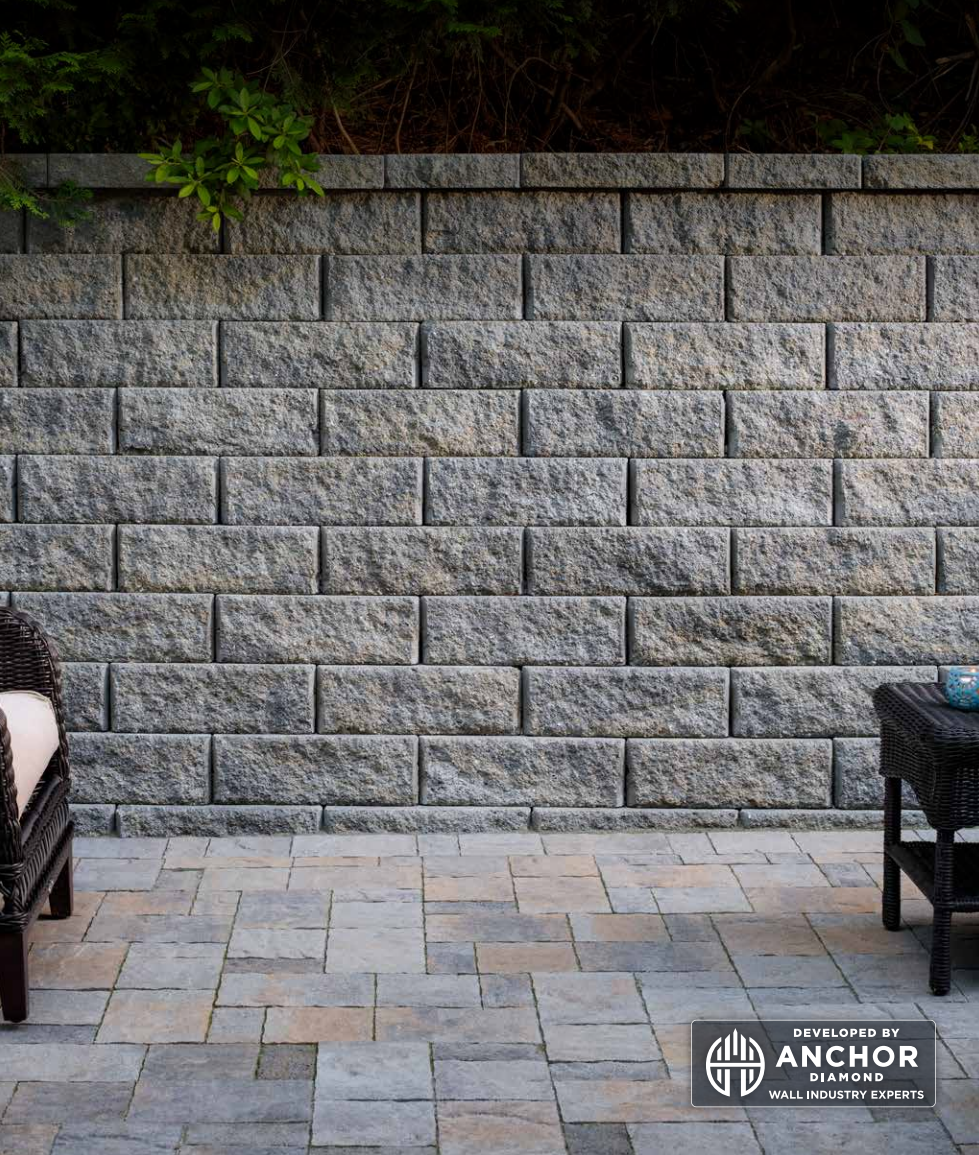

RETAINING



COLUMNS



FIRE PITS



KITCHEN



STEPS

## QUALITY FOR LIFE

Every step of our manufacturing process incorporates rigorous research, testing and quality assurance. We demand the highest quality from each of our facilities across North America. We believe in creating world class building products that stand the test of time. See our lifetime warranty at [Beltgard.ca/Warranty](http://Belgard.ca/Warranty)

## FEATURES & BENEFITS

- Classic split-face look in a lightweight block
- Can be installed as a gravity wall or geogrid-reinforced wall
- Weighing only 42 lbs., this lightweight block maximizes installation and shipping efficiencies
- Front lug design produces a 2° system batter
- Cores align for easy filling
- Ideally situated for retaining walls less than 12 feet tall
- Can be used to build gravity walls up to 2' 6" high, including the buried course
- Minimum outside radius, measured on the top course to the front of the units: 6 feet

## SHAPES & SIZES

### BLOCK



152 x 457 x 254mm  
6 x 18 x 10"

### CAP



76 x 457 / 305 x 330mm  
3 x 18 / 12 x 13

## PALLET INFORMATION

	DIAMOND® AIR STRAIGHT	SQFT/ PALLET	SQFT/ LAYER	LAYER/ PALLET	UNITS/ PALLET	WEIGHT/ PALLET
BLOCK	152 x 457 x 254mm 6 x 18 x 10"	-	-	-	-	-
CAP	76 x 457 / 305 x 330mm 3 x 18 / 12 x 13	-	-	-	-	-

Palletization details subject to manufacturing specifications

Downloadable professional resources available at [Beltgard.ca/Resources](http://Beltgard.ca/Resources)

View the product page on [Beltgard.ca](http://Beltgard.ca) for more information



LEARN MORE

**BELGARD®** | PAVES THE WAY™

AN OLDCASTLE® APG OUTDOOR BRAND

**ALBERTA**  
28234 Acheson Road  
Acheson, AB, T7X 6A9  
Toll Free: 1.800.232.9443

**ALBERTA SOUTH**  
260032 RR 291  
Rockyview County, AB, T4A 0T8  
Toll Free: 1.800.279.3728

**BRITISH COLUMBIA**  
8910 River Road  
Delta BC, V4G 1B5  
Toll Free: 1.800.556.9733

**MANITOBA**  
1436 Chevrier Blvd  
Winnipeg, MB, R3T 1Y6  
Toll Free: 1.800.262.8869

© 2025 Oldcastle® APG, Inc. All Rights Reserved. BEL24-D-322414 | Canada | Revised 01/2025



METROPOLITAN COLLECTION

# DIAMOND PRO<sup>®</sup> AIR SMOOTH

## RETAINING



A smooth face and crisp edges in a lightweight large shape offer a clean, eye-catching look for contemporary retaining walls and terraced landscapes.



ANTHRACITE



SHADED GREY



HICKORY\*  
\*Special order

*Due to the natural materials in our products, colours may vary from those shown on the cut sheet. We recommend viewing actual product samples to ensure the perfect colour and finish for each project.*





RETAINING



COLUMNS



STEPS

## QUALITY FOR LIFE

Every step of our manufacturing process incorporates rigorous research, testing and quality assurance. We demand the highest quality from each of our facilities across North America. We believe in creating world class building products that stand the test of time. See our lifetime warranty at [Belgard.ca/Warranty](https://belgard.ca/Warranty)

## FEATURES & BENEFITS

- Contemporary clean look in a lightweight large block
- Can be installed as a gravity wall or geogrid-reinforced wall.
- Weighing only 54 lbs., this 1 square foot block maximizes installation and shipping efficiencies
- Front lug design produces a  $\frac{3}{16}$ " per unit setback for a 4° system batter
- Cores align for easy filling
- Top course is placed upside down in order to increase capping efficiency
- Ideally situated for retaining walls up to 12 feet tall
- Can be used to build gravity walls up to 3' 4" high\*, including the buried course
- Minimum outside radius, measured on the top course to the front of the units: 4 feet
- Minimum inside radius, measured on the base course to the front of the units: 6 feet

*\*Gravity wall heights are based on project specific conditions and may be lower than this value.*

## SHAPES & SIZES

### BLOCK



203 x 457 x 292mm  
8 x 18 x 11½

### CAP



102 x 457 / 305 x 330mm  
4 x 18 / 12 x 13

*\*Only available in British Columbia*

## PALLET INFORMATION

	DIAMOND PRO® AIR SMOOTH	SQFT/ PALLET	SQFT/ LAYER	LAYER/ PALLET	UNITS/ PALLET	WEIGHT/ PALLET
BLOCK	203 x 457 x 292mm 8 x 18 x 11½	—	—	—	—	—
CAP	102 x 457 / 305 x 330mm 4 x 18 / 12 x 13	—	—	—	—	—

*Palletization details subject to manufacturing specifications*

Downloadable professional resources available at [Belgard.ca/Resources](https://belgard.ca/Resources)

View the product page on [Belgard.ca](https://belgard.ca) for more information



LEARN MORE

**BELGARD®** | PAVES THE WAY™

AN OLDCASTLE® APG OUTDOOR BRAND

**ALBERTA**  
28234 Acheson Road  
Acheson, AB, T7X 6A9  
Toll Free: 1.800.232.9443

**ALBERTA SOUTH**  
260032 RR 291  
Rockyview County, AB, T4A 0T8  
Toll Free: 1.800.556.9733

**BRITISH COLUMBIA**  
8910 River Road  
Delta BC, V4G 1B5  
Toll Free: 1.800.262.8869

**MANITOBA**  
1436 Chevrier Blvd  
Winnipeg, MB, R3T 1Y6  
Toll Free: 1.800.262.8869

© 2025 Oldcastle® APG, Inc. All Rights Reserved. BEL24-D-322414 | Canada | Revised 01/2025



HERITAGE COLLECTION

# DIAMOND PRO<sup>®</sup> AIR STRAIGHT

## RETAINING



With a rugged split-stone face and crisp edges, this lightweight, large wall block delivers an organic feel for retaining and terraced walls.



GREY



TAN

*\* Special Order in Prairies*



RIO



CHARCOAL

*Due to the natural materials in our products, colours may vary from those shown on the cut sheet. We recommend viewing actual product samples to ensure the perfect colour and finish for each project.*





## QUALITY FOR LIFE

Every step of our manufacturing process incorporates rigorous research, testing and quality assurance. We demand the highest quality from each of our facilities across North America. We believe in creating world class building products that stand the test of time. See our lifetime warranty at [Belgard.ca/Warranty](https://belgard.ca/Warranty)

## FEATURES & BENEFITS

- Classic look of split stone in a large lightweight block
- Can be installed as a gravity wall or geogrid-reinforced wall.
- Weighing only 54 lbs., this 1 square foot block maximizes installation and shipping efficiencies
- Front lug design produces a  $\frac{3}{16}$ " per unit setback for a 4° system batter
- Cores align for easy filling
- Top course is placed upside down in order to increase capping efficiency
- Ideally situated for retaining walls up to 12 feet tall
- Can be used to build gravity walls up to 3' 4" high\*, including the buried course
- Minimum outside radius, measured on the top course to the front of the units: 4 feet
- Minimum inside radius, measured on the base course to the front of the units: 6 feet

*\*Gravity wall heights are based on project specific conditions and may be lower than this value.*



RETAINING



COLUMNS



STEPS

## SHAPES & SIZES

### BLOCK



203 x 457 x 292mm  
8 x 18 x 11½

### CAP\*



102 x 457 / 305 x 330mm  
4 x 18 / 12 x 13

*\*See your Belgard® representative for available sizes.*

## PALLET INFORMATION

	DIAMOND PRO® AIR STRAIGHT	SQFT/ PALLET	SQFT/ LAYER	LAYER/ PALLET	UNITS/ PALLET	WEIGHT/ PALLET
BLOCK	203 x 457 x 292mm 8 x 18 x 11½	40	8	5	40	1129 kg / 2490 lbs
CAP	102 x 457 / 305 x 330mm 4 x 18 / 12 x 13	67.5 LNFT	11.25	6	54	1178 kg / 2598 lbs

Downloadable professional resources available at [Belgard.ca/Resources](https://belgard.ca/Resources)

View the product page on [Belgard.ca](https://belgard.ca) for more information



LEARN MORE

**BELGARD®** | PAVES THE WAY™

AN OLDCASTLE® APG OUTDOOR BRAND

**ALBERTA**  
28234 Acheson Road  
Acheson, AB, T7X 6A9  
Toll Free: 1.800.232.9443

**ALBERTA SOUTH**  
260032 RR 291  
Rockyview County, AB, T4A 0T8  
Toll Free: 1.800.556.9733

**BRITISH COLUMBIA**  
8910 River Road  
Delta BC, V4G 1B5  
Toll Free: 1.800.556.9733

**MANITOBA**  
1436 Chevrier Blvd  
Winnipeg, MB, R3T 1Y6  
Toll Free: 1.800.262.8869

© 2025 Oldcastle® APG, Inc. All Rights Reserved. BEL24-D-322414 | Canada | Revised 01/2025



NATURAL COLLECTION

# DIAMOND PRO AIR QUARRIED FACE

## RETAINING WALL



The look of natural quarried stone with the time-tested strength of diamond pro

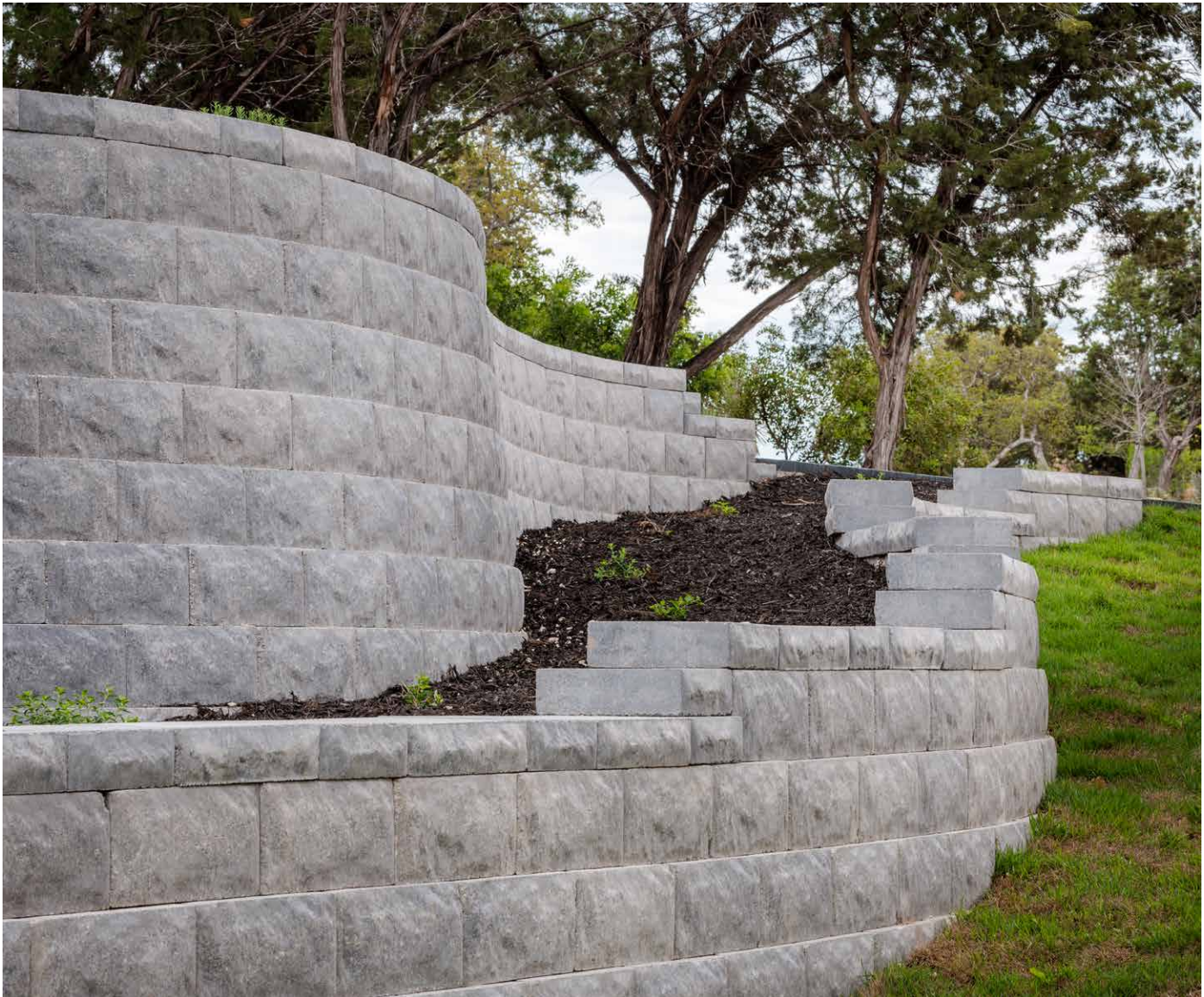

ASHWOOD



IRON BAY



NEWPORT GREY  
*Special Order*

*Due to the natural materials in our products, colours may vary from those shown on the cut sheet. We recommend viewing actual product samples to ensure the perfect colour and finish for each project.*





RETAINING



COLUMNS



FIRE PITS



KITCHEN



STEPS

## QUALITY FOR LIFE

Every step of our manufacturing process incorporates rigorous research, testing and quality assurance. We demand the highest quality from each of our facilities across North America. We believe in creating world class building products that stand the test of time. See our lifetime warranty at [Beldgard.ca/Warranty](https://Belgard.ca/Warranty)

## FEATURES & BENEFITS

- Can be installed as a gravity wall or geogrid-reinforced wall.
- Weighing only 54 lbs., this 1 square foot block maximizes installation and shipping efficiencies
- Front lug design produces a 9/16" per unit setback for a 4° system batter
- Cores align for easy filling
- Top course is placed upside down in order to increase capping efficiency
- Ideally situated for retaining walls up to 12 feet tall
- Can be used to build gravity walls up to 3' 4" high\*, including the buried course
- Minimum outside radius, measured on the top course to the front of the units: 4 feet
- Minimum inside radius, measured on the base course to the front of the units: 6 feet

*\*Gravity wall heights are based on project specific conditions and may be lower than this value. Check with your local Belgard Representative for product availability and color options.*

## SHAPES & SIZES

### DIAMOND PRO AIR® QUARRIED FACE



203 x 457 x 292mm  
8 x 18 x 11 1/2"

### DIAMOND PRO AIR® QUARRIED CORNER



203 x 457 x 229mm  
8 x 18 x 9"

## PALLET INFORMATION

	DIAMOND PRO AIR QUARRIED FACE	SQFT/ PALLET	SQFT/ LAYER	LAYER/ PALLET	UNITS/ PALLET	WEIGHT/ PALLET
DIAMOND PRO AIR® QUARRIED FACE	100 x 500 x 250mm 4 x 20 x 10"	36	—	4	36	909 kg / 2004 lbs
DIAMOND PRO AIR® QUARRIED CORNER	500 x 330 x 50mm 20 x 13 x 2"	—	—	2	24	898 kg / 1980 lbs

Downloadable professional resources available at [Belgard.ca/Resources](https://Belgard.ca/Resources)

View the product page on [Belgard.ca](https://Belgard.ca) for more information



LEARN MORE

**BELGARD®** | PAVES THE WAY™

AN OLDCASTLE® APG OUTDOOR BRAND

**ALBERTA**  
28234 Acheson Road  
Acheson, AB, T7X 6A9  
Toll Free: 1.800.232.9443

**ALBERTA SOUTH**  
260032 RR 291  
Rockyview County, AB, T4A 0T8  
Toll Free: 1.800.279.3728

**BRITISH COLUMBIA**  
8910 River Road  
Delta BC, V4G 1B5  
Toll Free: 1.800.556.9733

**MANITOBA**  
1436 Chevrier Blvd  
Winnipeg, MB, R3T 1Y6  
Toll Free: 1.800.262.8869

© 2025 Oldcastle® APG, Inc. All Rights Reserved. BEL24-D-322414 | Canada | Revised 01/2025



METROPOLITAN COLLECTION

# MELVILLE TANDEM™ LONG

RETAINING | FREESTANDING



Ideal for columns and other outdoor features, this long-format wall is part of the Tandem Wall system and is enriched with DuraFusion Technology for enhanced texture and wear-resistance.



TOFINO GREY 

*Due to the natural materials in our products, colours may vary from those shown on the cut sheet. We recommend viewing actual product samples to ensure the perfect colour and finish for each project.*





RETAINING



FREESTANDING



COLUMNS



FIRE PITS



KITCHEN



STEPS

## QUALITY FOR LIFE

Every step of our manufacturing process incorporates rigorous research, testing and quality assurance. We demand the highest quality from each of our facilities across North America. We believe in creating world class building products that stand the test of time. See our lifetime warranty at [Belgard.ca/Warranty](https://belgard.ca/Warranty)

## FEATURES & BENEFITS

- Contemporary smooth face and linear design
- Build curved or straight walls
- Offered in 3 sizes to allow for design versatility and customization
- Minimum outside radius of 6'
- Freestanding walls up to 28"
- Engineered 90° corners
- Gravity walls up to 3 feet\* using a ½ inch setback per unit (4 degree system batter)
- Reinforced walls up to 8 feet

\*Gravity wall heights are based on project specific conditions and may be lower than this value.



**DURAFUSION™ TECHNOLOGY**  
Refined texture with enhanced wear-resistance

## SHAPES & SIZES

### LONG



603 x 180 x 67mm  
23¾ x 7⅛ x 2⅝"

### CAP



600 x 400 x 60  
24 x 16 x 2⅜"

### MODULAR BLOCK



199 x 200 x 180mm  
8 x 8 x 7⅛"

### BASE BLOCK

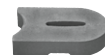

458 x 300 x 89mm  
18⅞ x 12 x 3½"

## PALLET INFORMATION

	MELVILLE TANDEM™	SOFT/ PALLET	SOFT/ LAYER	LAYER/ PALLET	UNITS/ PALLET	WEIGHT/ PALLET
LONG	603 x 180 x 67mm 23¾ x 7⅛ x 2⅝"	46.7 SF 79.1 LF	–	–	40	659 kg / 1453 lbs
CAP	600 x 400 x 60 24 x 16 x 2⅜"	86.6 LF	–	8	32	1428 kg / 3148 lbs
MODULAR BLOCK	199 x 200 x 180mm 8 x 8 x 7⅛"	–	–	–	128	1222 kg / 2695 lbs
BASE BLOCK	458 x 300 x 89mm 18⅞ x 12 x 3½"	–	–	8	56	1343 kg / 2961 lbs
BASE BLOCK Manitoba	458 x 300 x 89 mm 18⅞ x 12 x 3½"	–	–	7	42	966 kg / 2130 lbs

Downloadable professional resources available at  
[Belgard.ca/Resources](https://belgard.ca/Resources)

View the product page  
on [Belgard.ca](https://belgard.ca) for  
more information



LEARN MORE

**BELGARD®** | PAVES  
THE WAY™

AN OLDCASTLE® APG OUTDOOR BRAND

**ALBERTA**  
28234 Acheson Road  
Acheson, AB, T7X 6A9  
Toll Free: 1.800.232.9443

**ALBERTA SOUTH**  
260032 RR 291  
Rockyview County, AB, T4A 0T8  
Toll Free: 1.800.279.3728

**BRITISH COLUMBIA**  
8910 River Road  
Delta BC, V4G 1B5  
Toll Free: 1.800.556.9733

**MANITOBA**  
1436 Chevrier Blvd  
Winnipeg, MB, R3T 1Y6  
Toll Free: 1.800.262.8869

© 2025 Oldcastle® APG, Inc. All Rights Reserved. BEL24-D-322414 | Canada | Revised 01/2025



METROPOLITAN COLLECTION

# MELVILLE™ WALL

## GARDEN WALL | FREESTANDING



A distinctive smooth face, subtle edges and clean design make this wall stand out for the modern aesthetics it provides. System is comprised of a double-sided wall unit, along with a matching cap.



CHARCOAL



RIO

*Due to the natural materials in our products, colours may vary from those shown on the cut sheet. We recommend viewing actual product samples to ensure the perfect colour and finish for each project.*





GARDEN



FREESTANDING



COLUMNS



FIRE PITS



KITCHEN



STEPS

## PALLET INFORMATION

	MELVILLE™ WALL	SOFT/ PALLET	SOFT/ LAYER	LAYER/ PALLET	UNITS/ PALLET	WEIGHT/ PALLET
BLOCK	100 x 500 x 250mm 4 x 20 x 10"	-	-	6	48	1364 kg / 3007 lbs
CAP	500 x 330 x 50mm 20 x 13 x 2"	100 LF	-	10	60	1110 kg / 2448 lbs
WEDGE	762 x 1270 x 305mm 30 x 50 x 12	-	-	-	-	871 kg / 1921 lbs

Downloadable professional resources available at  
[Belgard.ca/Resources](https://belgard.ca/Resources)

## QUALITY FOR LIFE

Every step of our manufacturing process incorporates rigorous research, testing and quality assurance. We demand the highest quality from each of our facilities across North America. We believe in creating world class building products that stand the test of time. See our lifetime warranty at [Belgard.ca/Warranty](https://belgard.ca/Warranty)

## FEATURES & BENEFITS

- Matching cap provides a seamless aesthetic
- Integrate cap into wall design to create depth and custom appearance (as pictured)
- Multiple installation patterns.
- Smooth face and aesthetics pair well with our pre-built Melville Series of fire and kitchen features
- On-trend Colour offering complements any project
- Simplistic design allows for easy installation of walls and other outdoor features
- 2 foot maximum height is perfect for garden and planter walls

## SHAPES & SIZES

### BLOCK



100 x 500 x 250mm  
4 x 20 x 10"

### CAP

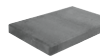

500 x 330 x 50mm  
20 x 13 x 2"

### WEDGE



762 x 1270 x 305mm  
30 x 50 x 12



LEARN MORE

View the product page  
on [Belgard.ca](https://belgard.ca) for  
more information

**BELGARD®** | PAVES  
THE WAY™

AN OLDCASTLE® APG OUTDOOR BRAND

**ALBERTA**  
28234 Acheson Road  
Acheson, AB, T7X 6A9  
Toll Free: 1.800.232.9443

**ALBERTA SOUTH**  
260032 RR 291  
Rockyview County, AB, T4A 0T8  
Toll Free: 1.800.279.3728

**BRITISH COLUMBIA**  
8910 River Road  
Delta BC, V4G 1B5  
Toll Free: 1.800.556.9733

**MANITOBA**  
1436 Chevrier Blvd  
Winnipeg, MB, R3T 1Y6  
Toll Free: 1.800.262.8869

© 2025 Oldcastle® APG, Inc. All Rights Reserved. BEL24-D-322414 | Canada | Revised 01/2025



HERITAGE COLLECTION

# SIENASTONE

## RETAINING WALL



Featuring a classic split-stone face in a streamlined linear look, this large modular unit delivers both strength and style for retaining walls and steps.

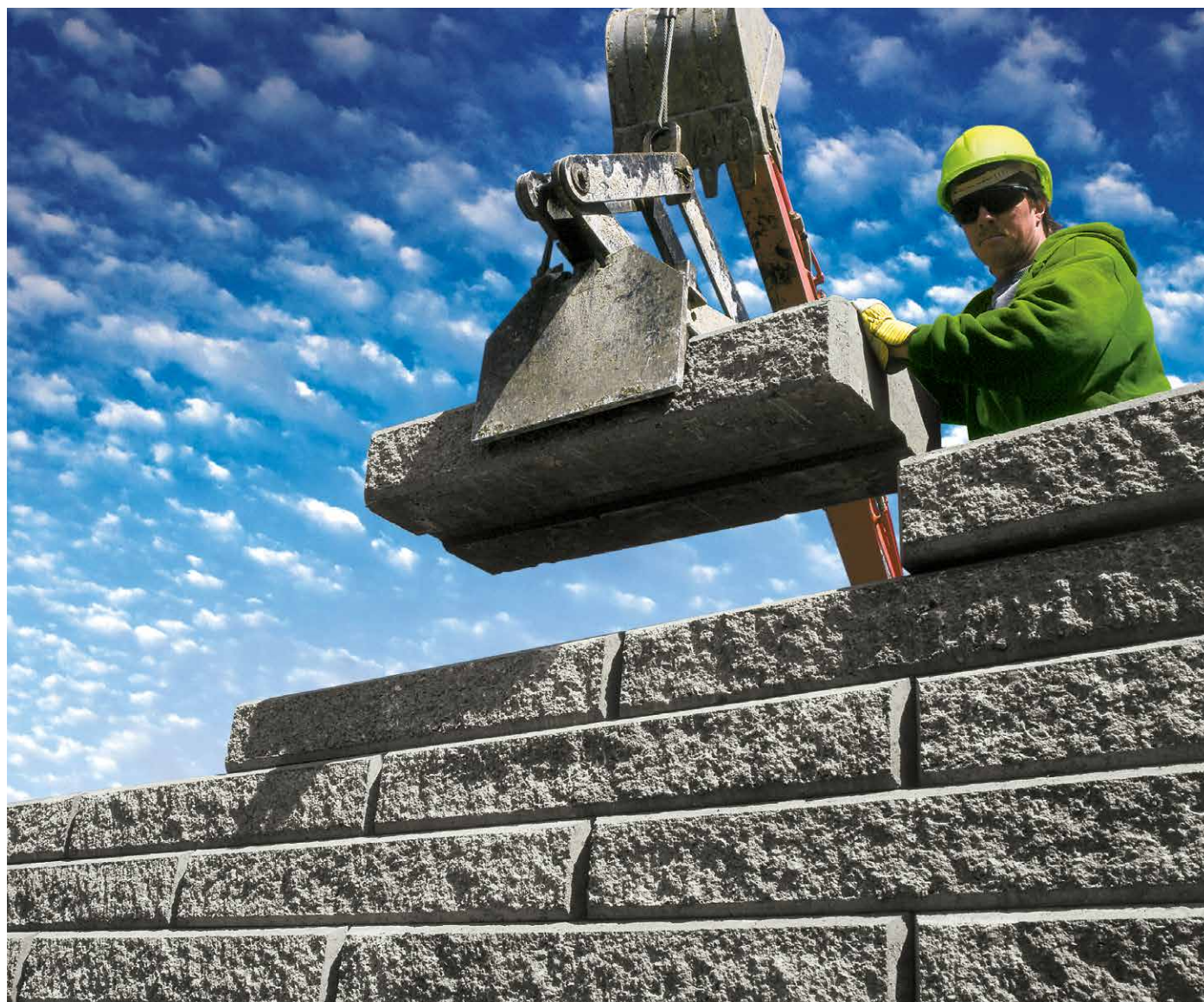

CHARCOAL



GREY

*Due to the natural materials in our products, colours may vary from those shown on the cut sheet. We recommend viewing actual product samples to ensure the perfect colour and finish for each project.*





RETAINING



COLUMNS



FIRE PITS



KITCHEN



STEPS

## PALLET INFORMATION

	SIENASTONE	SQFT/ PALLET	SQFT/ LAYER	LAYER/ PALLET	UNITS/ PALLET	WEIGHT/ PALLET
SIENASTONE 500	1000 x 500 x 185mm 39 x 20 x 7 <sup>3</sup> / <sub>8</sub> "	12	-	3	6	1200 kg / 2646 lbs
SIENASTONE 925	1000 x 925 x 185mm 39 x 26 x 7 <sup>3</sup> / <sub>8</sub> "	6	-	3	3	1200 kg / 2646 lbs
SIENASTONE CORNER	1000 x 500 x 185mm 39 x 20 x 7 <sup>3</sup> / <sub>8</sub> "	-	-	3	6	1278 kg / 2817 lbs
SIENASTONE CURVE	500 x 500 x 185mm 20 x 20 x 7 <sup>3</sup> / <sub>8</sub> "	-	-	3	12	1116 kg / 2460 lbs

Downloadable professional resources available at  
[Belgard.ca/Resources](https://belgard.ca/Resources)

## QUALITY FOR LIFE

Every step of our manufacturing process incorporates rigorous research, testing and quality assurance. We demand the highest quality from each of our facilities across North America. We believe in creating world class building products that stand the test of time. See our lifetime warranty at [Belgard.ca/Warranty](https://belgard.ca/Warranty)

## FEATURES & BENEFITS

- Traditional split face look with a streamlined profile
- Ideal for commercial and residential wall applications
- Easy to install
- Well-suited for load-bearing applications
- Can also be used for steps or stairs
- Large format sizing
- Leave as degree to be safe wall setback

## SHAPES & SIZES

### SIENASTONE 500



1000 x 500 x 185mm  
39 x 20 x 7<sup>3</sup>/<sub>8</sub>"

### SIENASTONE 925



1000 x 925 x 185mm  
39 x 26 x 7<sup>3</sup>/<sub>8</sub>"

### SIENASTONE CORNER



1000 x 500 x 185mm  
39 x 20 x 7<sup>3</sup>/<sub>8</sub>"

### SIENASTONE CURVE



500 x 500 x 185mm  
20 x 20 x 7<sup>3</sup>/<sub>8</sub>"

Only available in Prairies

View the product page  
on [Belgard.ca](https://belgard.ca) for  
more information



LEARN MORE

**BELGARD®** | PAVES  
THE WAY™

AN OLDCASTLE® APG OUTDOOR BRAND

**ALBERTA**  
28234 Acheson Road  
Acheson, AB, T7X 6A9  
Toll Free: 1.800.232.9443

**ALBERTA SOUTH**  
260032 RR 291  
Rockyview County, AB, T4A 0T8  
Toll Free: 1.800.279.3728

**BRITISH COLUMBIA**  
8910 River Road  
Delta BC, V4G 1B5  
Toll Free: 1.800.556.9733

**MANITOBA**  
1436 Chevrier Blvd  
Winnipeg, MB, R3T 1Y6  
Toll Free: 1.800.262.8869

© 2025 Oldcastle® APG, Inc. All Rights Reserved. BEL24-D-322414 | Canada | Revised 01/2025



HERITAGE COLLECTION

# STACKSTONE®

## GARDEN WALL | FREESTANDING



This block features a self-aligned tapered stone design with a beveled profile and a two-sided classic split-stone finish.



CHARCOAL

*Due to the natural materials in our products, colours may vary from those shown on the cut sheet. We recommend viewing actual product samples to ensure the perfect colour and finish for each project.*





GARDEN



FREESTANDING



COLUMNS



FIRE PITS



KITCHEN



STEPS

## QUALITY FOR LIFE

Every step of our manufacturing process incorporates rigorous research, testing and quality assurance. We demand the highest quality from each of our facilities across North America. We believe in creating world class building products that stand the test of time. See our lifetime warranty at [Belgard.ca/Warranty](https://belgard.ca/Warranty)

## FEATURES & BENEFITS

- Classic split-stone look with beveled profile
- Finished on 2 sides
- Ideal for both straight and curved walls
- Self aligning, tapered design – 24" max.
- Makes curves and corners easy

## SHAPES & SIZES

### STANDARD



100 x 200 x 200mm  
4 x 8 x 8"

### CORNER



200(F) / 178(B) x 275 x 100mm  
8(F) / 7(B) x 11 x 4"

### CAP



100 x 200 x 200mm  
4 x 8 x 8"

\* Not available in British Columbia.

## PALLET INFORMATION

STACKSTONE®		SOFT/ PALLET	SOFT/ LAYER	LAYER/ PALLET	UNITS/ PALLET	WEIGHT/ PALLET
STANDARD	100 x 200 x 200mm 4 x 8 x 8"	30	–	5	150	1200 kg / 2646 lbs
CORNER	200(F) / 178(B) x 275 x 100mm 8(F) / 7(B) x 11 x 4"	–	–	3	48	642 kg / 1415 lbs
CAP	100 x 200 x 200mm 4 x 8 x 8"	–	–	5	150	1200 kg / 2646 lbs

Downloadable professional resources available at [Belgard.ca/Resources](https://belgard.ca/Resources)

View the product page on [Belgard.ca](https://belgard.ca) for more information



LEARN MORE

**BELGARD®** | PAVES THE WAY™

AN OLDCASTLE® APG OUTDOOR BRAND

**ALBERTA**  
28234 Acheson Road  
Acheson, AB, T7X 6A9  
Toll Free: 1.800.232.9443

**ALBERTA SOUTH**  
260032 RR 291  
Rockyview County, AB, T4A 0T8  
Toll Free: 1.800.279.3728

**BRITISH COLUMBIA**  
8910 River Road  
Delta BC, V4G 1B5  
Toll Free: 1.800.556.9733

**MANITOBA**  
1436 Chevrier Blvd  
Winnipeg, MB, R3T 1Y6  
Toll Free: 1.800.262.8869

© 2025 Oldcastle® APG, Inc. All Rights Reserved. BEL24-D-322414 | Canada | Revised 01/2025



HERITAGE COLLECTION

# STERLING® WALL

RETAINING | FREESTANDING



The classic split-stone look of this retaining wall block is paired with an innovative design that allows the block to be split in half to create two-sided freestanding walls.

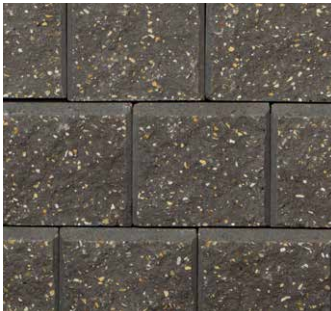
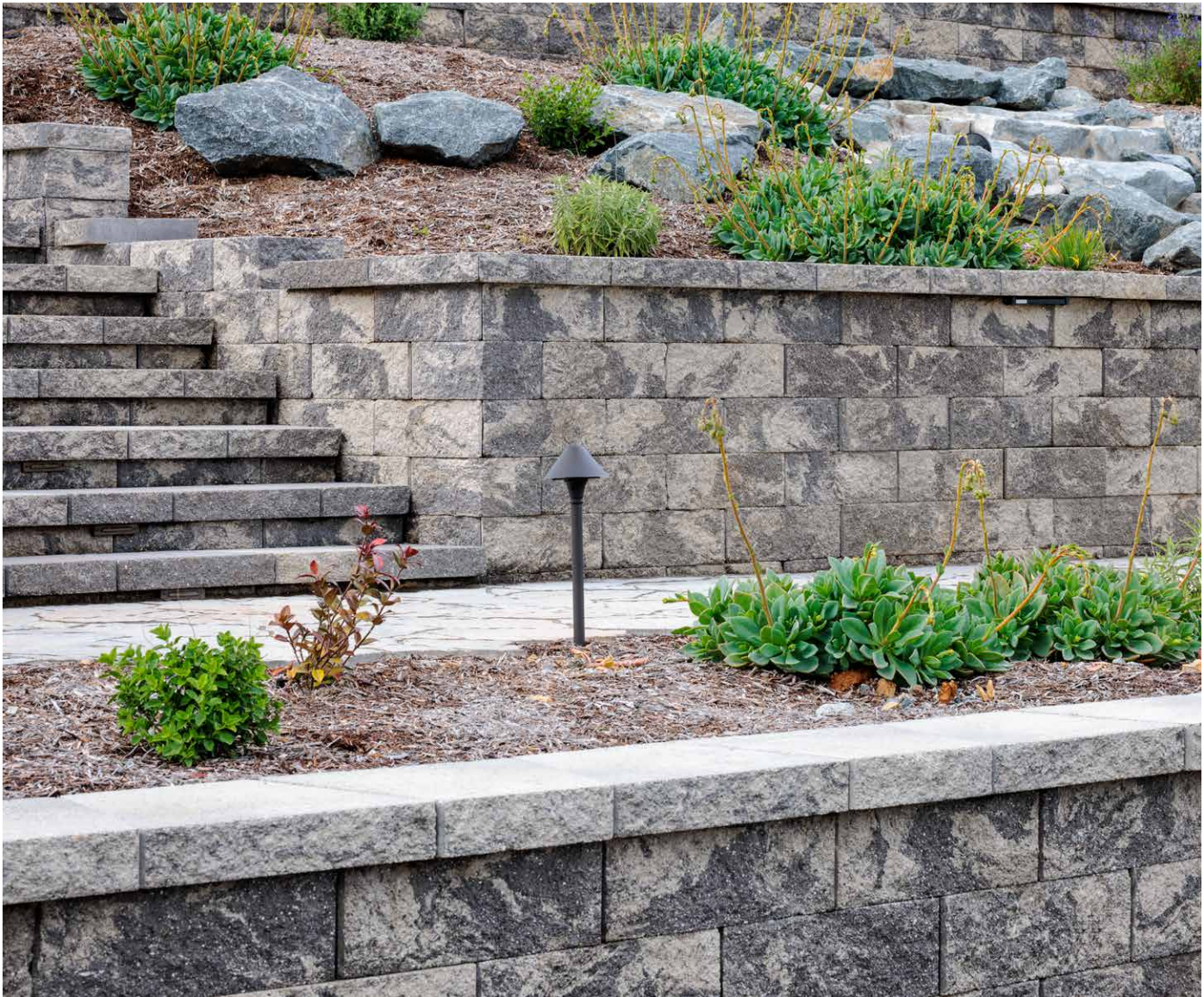

CHARCOAL



GREY



SILVERADO

*Due to the natural materials in our products, colours may vary from those shown on the cut sheet. We recommend viewing actual product samples to ensure the perfect colour and finish for each project.*





RETAINING



FREESTANDING



COLUMNS



FIRE PITS



KITCHEN



STEPS

## QUALITY FOR LIFE

Every step of our manufacturing process incorporates rigorous research, testing and quality assurance. We demand the highest quality from each of our facilities across North America. We believe in creating world class building products that stand the test of time. See our lifetime warranty at [Belgard.ca/Warranty](http://Belgard.ca/Warranty)

## FEATURES & BENEFITS

- Mimics the look of split-face cut stone
- Build retaining walls with easy pin alignment and side view for placement visualization
- Block channels make easy pin alignment for battered or freestanding retaining walls
- Score marks for splitting block to make a two-sided freestanding wall unit
- Center score mark provides guide for splitting to make corner or column units
- Hand holds allow for easier handling during installation
- Maximum gravity retaining wall height is 4 ft\*
- Retaining wall minimum inside radius, measured on the base course to the front of the units: 6 ft
- Retaining wall minimum outside radius, measured on the top course to the front of the units: 4 ft
- Maximum freestanding wall (FSW) height is 3 ft\*
- Freestanding wall minimum radius 4 ft
- Maximum column height is 4 ft\*
- Segmental retaining wall setback/system batter 10.60

*Gravity wall heights are based on project specific conditions and may be lower than this value.*

## SHAPES & SIZES

### BLOCK



152 x 451 x 305mm  
6 x 17 3/4 x 12"

### CAP



75 x 457 / 305 x 330mm  
3 x 18 / 12 x 13"

*Each pallet includes 1 box of Sterling Wall pins. Use 2 pins per unit.*

View the product page on [Belgard.ca](http://Belgard.ca) for more information



LEARN MORE

## PALLET INFORMATION

STERLING® WALL		SQFT/ PALLET	SQFT/ LAYER	LAYER/ PALLET	UNITS/ PALLET	WEIGHT/ PALLET
BLOCK	152 x 451 x 305mm 6 x 17 3/4 x 12"	33.2	—	5	45	1531 kg / 3375 lbs
CAP	75 x 457 / 305 x 330mm 3 x 18 / 12 x 13"	—	—	8	72	1786 kg / 3938 lbs

Downloadable professional resources available at [Belgard.ca/Resources](http://Belgard.ca/Resources)

**BELGARD®** | PAVES THE WAY™

AN OLDCASTLE® APG OUTDOOR BRAND

**ALBERTA**  
28234 Acheson Road  
Acheson, AB, T7X 6A9  
Toll Free: 1.800.232.9443

**ALBERTA SOUTH**  
260032 RR 291  
Rockyview County, AB, T4A 0T8  
Toll Free: 1.800.279.3728

**BRITISH COLUMBIA**  
8910 River Road  
Delta BC, V4G 1B5  
Toll Free: 1.800.556.9733

**MANITOBA**  
1436 Chevrier Blvd  
Winnipeg, MB, R3T 1Y6  
Toll Free: 1.800.262.8869

© 2025 Oldcastle® APG, Inc. All Rights Reserved. BEL24-D-322414 | Canada | Revised 01/2025



HERITAGE COLLECTION

# MARINA™

COPING | 60MM



The smooth surface texture and refined, rounded edges make this bullnose coping a classic finishing touch to enhance pools and a variety of outdoor features.

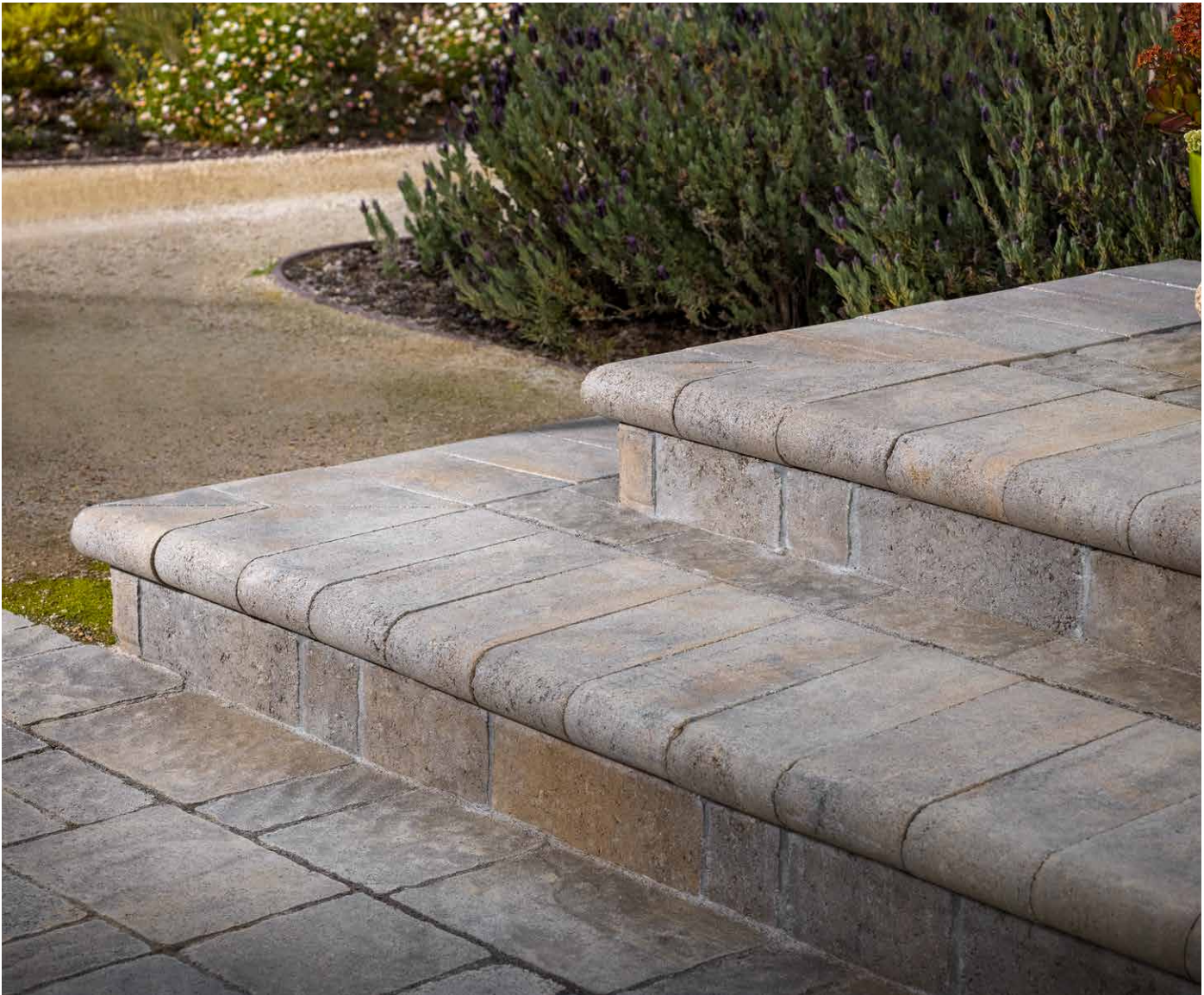

CHARCOAL



MIDNIGHT  
*Only available in Manitoba*



VICTORIAN  
*Not available in Manitoba*

*Due to the natural materials in our products, colours may vary from those shown on the cut sheet. We recommend viewing actual product samples to ensure the perfect colour and finish for each project.*





## QUALITY FOR LIFE

Every step of our manufacturing process incorporates rigorous research, testing and quality assurance. We demand the highest quality from each of our facilities across North America. We believe in creating world class building products that stand the test of time. See our lifetime warranty at [Beldgard.ca/Warranty](https://Belgard.ca/Warranty)

## FEATURES & BENEFITS

- Classic styling with a smooth face and bullnose edge
- Rounded edges protect feet and hands when getting out of a pool or going up and down steps
- Offers a stylish, textured edge to blend seamlessly with patios
- Helps pool or spa hold its shape by keeping walls straight and rigid, and protects surrounding area from water damage
- Can be used to provide a finishing touch to steps, planters, walkways, and terraced patios

## SHAPES & SIZES

### COPING



150 x 300 x 60mm  
6 x 12 x 2 3/8"

## PALLET INFORMATION

MARINA™ COPING		LNFT/ PALLET	LNFT/ LAYER	LAYER/ PALLET	UNITS/ PALLET	WEIGHT/ PALLET
COPING	150 x 300 x 60mm 6 x 12 x 2 3/8"	-	-	3	126	782 kg / 1725 lbs
COPING Manitoba	150 x 300 x 60mm 6 x 12 x 2 3/8"	97.5	-	3	195	1250 kg / 2755 lbs

Downloadable professional resources available at [Beldgard.ca/Resources](https://Beldgard.ca/Resources)

View the product page on [Beldgard.ca](https://Beldgard.ca) for more information



LEARN MORE

**BELGARD®** | PAVES  
THE WAY™

AN OLDCASTLE® APG OUTDOOR BRAND

**ALBERTA**  
28234 Acheson Road  
Acheson, AB, T7X 6A9  
Toll Free: 1.800.232.9443

**ALBERTA SOUTH**  
260032 RR 291  
Rockyview County, AB, T4A 0T8  
Toll Free: 1.800.279.3728

**BRITISH COLUMBIA**  
8910 River Road  
Delta BC, V4G 1B5  
Toll Free: 1.800.556.9733

**MANITOBA**  
1436 Chevrier Blvd  
Winnipeg, MB, R3T 1Y6  
Toll Free: 1.800.262.8869

© 2025 Oldcastle® APG, Inc. All Rights Reserved. BEL24-D-322414 | Canada | Revised 01/2025



NATURAL COLLECTION

# LANDINGS™

## STEP



The chiseled look of quarried limestone on the step tread and rise adds style to landscape level changes, while the smooth face of the remaining sides offers design flexibility.

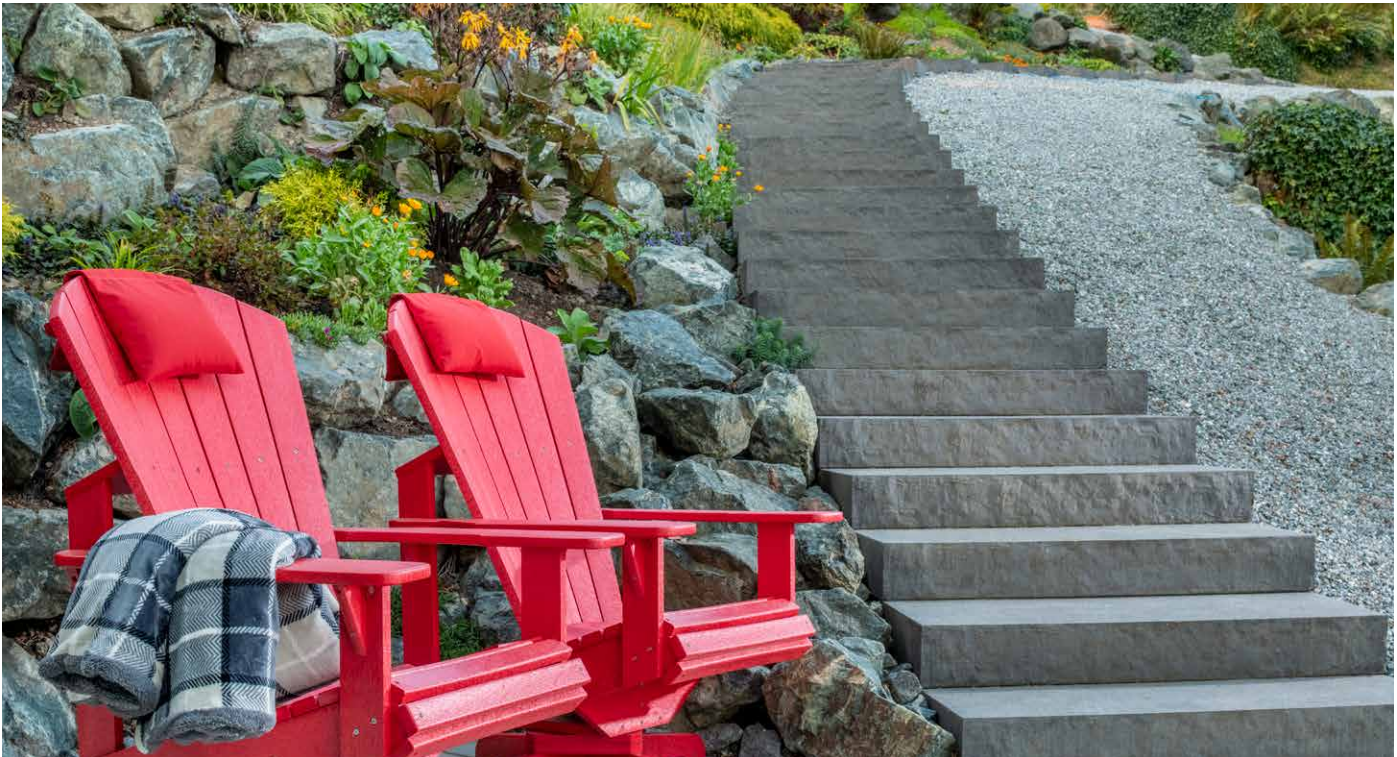

TAN  
*Only available in Manitoba*

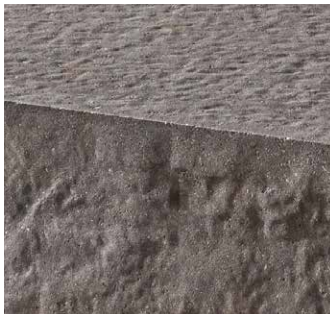

BLU STONE  
*Only available in Manitoba*



CHARCOAL

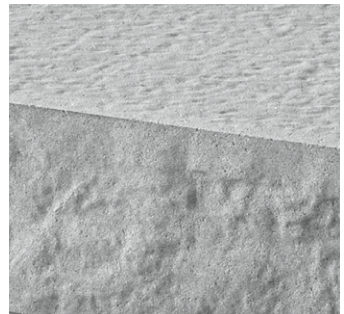

GREY



MOONLIGHT  
*Only available in Manitoba*

*Due to the natural materials in our products, colours may vary from those shown on the cut sheet. We recommend viewing actual product samples to ensure the perfect colour and finish for each project.*





## QUALITY FOR LIFE

Every step of our manufacturing process incorporates rigorous research, testing and quality assurance. We demand the highest quality from each of our facilities across North America. We believe in creating world class building products that stand the test of time. See our lifetime warranty at [Belgard.ca/Warranty](https://Belgard.ca/Warranty)

## FEATURES & BENEFITS

- Double-sided texture and two unique faces on the rise allow steps to be rotated for optimal aesthetics
- Smooth sides allow steps to be placed side by side for longer treads
- Granite-like texture on tread surface
- Even bottom and consistent size offer installation ease
- Palletized for easy removal by skid-steer loader
- Dry-cast production provides consistent colour throughout unit
- Riser faces are uniquely designed to nest together, creating an optional landing with a narrow joint

## SHAPES & SIZES

### STEP UNIT



1219 x 457 x 152mm  
48 x 18 x 6"

## PALLET INFORMATION

LANDINGS™ STEP		LNFT/ PALLET	LNFT/ LAYER	LAYER/ PALLET	UNITS/ PALLET	WEIGHT/ PALLET
STEP UNIT	1219 x 457 x 152mm 48 x 18 x 6"	24	-	-	6	1168 kg / 2574 lbs

Downloadable professional resources available at [Belgard.ca/Resources](https://Belgard.ca/Resources)

View the product page on [Belgard.ca](https://Belgard.ca) for more information



LEARN MORE

**BELGARD®** | PAVES  
THE WAY™

AN OLDCASTLE® APG OUTDOOR BRAND

**ALBERTA**  
28234 Acheson Road  
Acheson, AB, T7X 6A9  
Toll Free: 1.800.232.9443

**ALBERTA SOUTH**  
260032 RR 291  
Rockyview County, AB, T4A 0T8  
Toll Free: 1.800.279.3728

**BRITISH COLUMBIA**  
8910 River Road  
Delta BC, V4G 1B5  
Toll Free: 1.800.556.9733

**MANITOBA**  
1436 Chevrier Blvd  
Winnipeg, MB, R3T 1Y6  
Toll Free: 1.800.262.8869

© 2025 Oldcastle® APG, Inc. All Rights Reserved. BEL24-D-322414 | Canada | Revised 01/2025



METROPOLITAN COLLECTION

# ARTFORMS™

MODULAR PANEL SYSTEM



Innovative large-format modular panels offer contemporary lines and the versatility to create unlimited architectural features for outdoor living spaces.

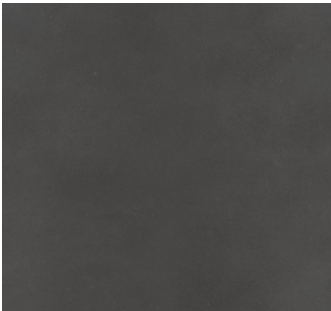
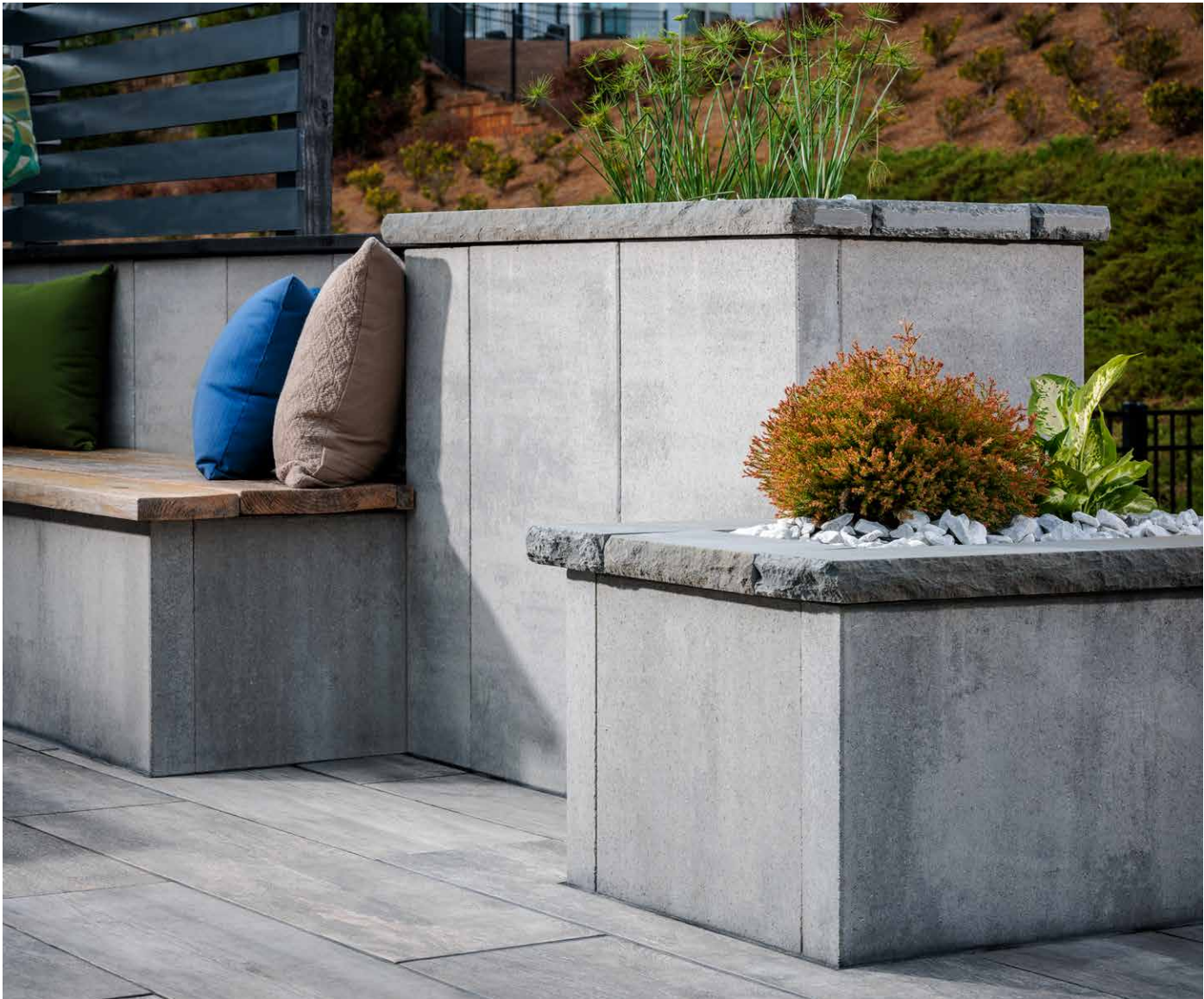

MIDNIGHT



SCANDINA GREY



GREY

*Caps only available in Charcoal and Grey*

*Due to the natural materials in our products, colours may vary from those shown on the cut sheet. We recommend viewing actual product samples to ensure the perfect colour and finish for each project.*





## QUALITY FOR LIFE

Every step of our manufacturing process incorporates rigorous research, testing and quality assurance. We demand the highest quality from each of our facilities across North America. We believe in creating world class building products that stand the test of time. See our lifetime warranty at [Belgard.ca/Warranty](https://belgard.ca/Warranty)

## FEATURES & BENEFITS

- Large format high-strength concrete panels
- Clean lines for a contemporary aesthetic
- Mechanically fastened with stainless steel hardware
- Ideal for outdoor living projects of all sizes
- Suitable for rooftop applications
- Efficient installation with minimal waste
- Minimal disruption for property owner
- Easily added to existing projects
- Endless design possibilities for outdoor living features including seat walls, fire and water features, planters, and outdoor kitchens

## SHAPES & SIZES

18 X 36



18 x 36 x 3  
Pallets contain both open and close ended units

6 X 36



6 x 36 x 3  
Pallets contain both open and close ended units

## PALLET INFORMATION

	ARTFORMS™	SQFT/ PALLET	SQFT/ LAYER	LAYER/ PALLET	UNITS/ PALLET	WEIGHT/ PALLET
OPEN END	76 x 457 x 914mm 3 x 18 x 36"	81	-	9	9	1315 kg / 2900 lbs
CLOSE END	76 x 457 x 914mm 3 x 18 x 36"				9	
OPEN END	76 x 152 x 914mm 3 x 6 x 36"	31.5	-	3	3	499 kg / 1100 lbs
CLOSE END	76 x 152 x 914mm 3 x 6 x 36"				18	

Downloadable professional resources available at  
[Belgard.ca/Resources](https://belgard.ca/Resources)

## INSTALLATION HARDWARE\*



Anchor Slide & Nut  
50 units per box



Joining Plate  
10 units per box



Outer Corner  
10 units per box



Inner Corner  
10 units per box



Stretcher  
10 units per box

\*Installation hardware is sold separately

View the product page  
on [Belgard.ca](https://belgard.ca) for  
more information



LEARN MORE

**BELGARD®** | PAVES  
THE WAY™

AN OLDCASTLE® APG OUTDOOR BRAND

**ALBERTA**  
28234 Acheson Road  
Acheson, AB, T7X 6A9  
Toll Free: 1.800.232.9443

**ALBERTA SOUTH**  
260032 RR 291  
Rockyview County, AB, T4A 0T8  
Toll Free: 1.800.556.9733

**BRITISH COLUMBIA**  
8910 River Road  
Delta BC, V4G 1B5  
Toll Free: 1.800.556.9733

**MANITOBA**  
1436 Chevrier Blvd  
Winnipeg, MB, R3T 1Y6  
Toll Free: 1.800.262.8869

© 2025 Oldcastle® APG, Inc. All Rights Reserved. BEL24-D-322414 | Canada | Revised 01/2025



NATURAL COLLECTION

# BORDEAUX™ SERIES

## GRILL ISLAND & FIRE FEATURES



Timeless stackstone design with accents that emulate polished limestone, the components of this series transform outdoor living spaces with a coordinated, cohesive look.

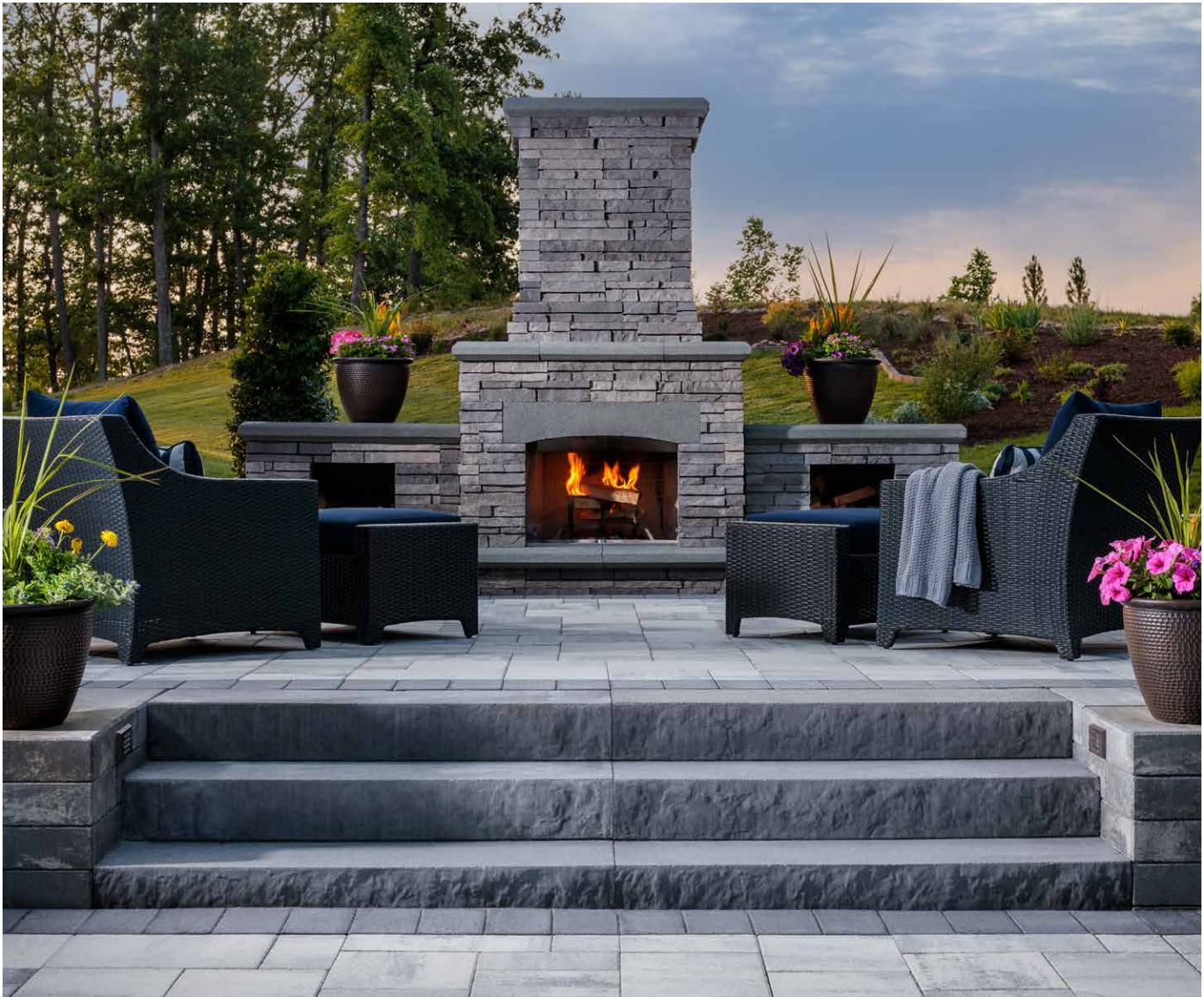

PEWTER / MIDNIGHT



SIENNA / BUFF



SIENNA / MIDNIGHT

*Due to the natural materials in our products, colours may vary from those shown on the cut sheet. We recommend viewing actual product samples to ensure the perfect colour and finish for each project.*





## QUALITY FOR LIFE

Every step of our manufacturing process incorporates rigorous research, testing and quality assurance. We demand the highest quality from each of our facilities across North America. We believe in creating world class building products that stand the test of time. See our lifetime warranty at [Belgard.ca/Warranty](https://Belgard.ca/Warranty)

## FEATURES & BENEFITS

- Features a timeless stacked stone design with smooth cast stone accents
- Pre-assembled modular features are each packaged as one unit that can be installed in hours versus days
- Units include fork slot configurations for easy transport and installation
- Fireplaces can be retro-fitted for gas burning log sets and burners
- Grill islands include stainless steel grill and door set – specify propane or natural gas when ordering

*PLEASE NOTE: Be sure to check with your local municipality for any codes that may affect your installation.*

## SHAPES & SIZES

### FIREPLACE



2'7"D x 4'3"W x 7'8"H  
Pallet Weight: 4,170

### GRILL ISLAND



2'6"D x 5'11"W x 3'5"H  
Grill & Doors included  
Pallet Weight: 3,260

### WOOD BOXES



2'1 1/4"D x 3'3"W x 3'1"H Each  
Sold as a pair  
Pallet Weight: 3,070

### LINEAR FIRE TABLE



2'11"D x 6'2"W x 2'5"H  
Pallet Weight: 2,500

### LINEAR FIREPLACE



3'6 1/2"D x 7'8"W x 4'5 1/4"H  
Pallet Weight: 4,000

View the product page on [Belgard.ca](https://Belgard.ca) for more information



LEARN MORE

Downloadable professional resources available at [Belgard.ca/Resources](https://Belgard.ca/Resources)

**BELGARD®** | PAVES THE WAY™

AN OLDCASTLE® APG OUTDOOR BRAND

**ALBERTA**  
28234 Acheson Road  
Acheson, AB, T7X 6A9  
Toll Free: 1.800.232.9443

**ALBERTA SOUTH**  
260032 RR 291  
Rockyview County, AB, T4A 0T8  
Toll Free: 1.800.279.3728

**BRITISH COLUMBIA**  
8910 River Road  
Delta BC, V4G 1B5  
Toll Free: 1.800.556.9733

**MANITOBA**  
1436 Chevrier Blvd  
Winnipeg, MB, R3T 1Y6  
Toll Free: 1.800.262.8869

© 2025 Oldcastle® APG, Inc. All Rights Reserved. BEL24-D-322414 | Canada | Revised 01/2025



METROPOLITAN COLLECTION

# MELVILLE™ SERIES

## GRILL ISLAND & FIRE FEATURES

Stunning linear design features a smooth face and subtle edges to deliver a sleek, contemporary style. Components work together to provide a cohesive finished look.



SCANDINA GREY / MIDNIGHT

*Due to the natural materials in our products, colours may vary from those shown on the cut sheet. We recommend viewing actual product samples to ensure the perfect colour and finish for each project.*





## QUALITY FOR LIFE

Every step of our manufacturing process incorporates rigorous research, testing and quality assurance. We demand the highest quality from each of our facilities across North America. We believe in creating world class building products that stand the test of time. See our lifetime warranty at [Belgard.ca/Warranty](https://Belgard.ca/Warranty)

## FEATURES & BENEFITS

- Contemporary smooth linear design that coordinates with Melville™ Wall and Melville™ Tandem Wall
- Pre-assembled modular features are each packaged as one unit that can be installed in hours versus days
- Units include fork slot configurations for easy transport and installation
- Fireplaces can be retro-fitted for gas burning log sets and burners
- Grill islands include stainless steel grill and door set — specify propane or natural gas when ordering

*PLEASE NOTE: Be sure to check with your local municipality for any codes that may affect your installation.*

## SHAPES & SIZES

### FIREPLACE



2'7"D x 4'3"W x 7'8"H  
Pallet Weight: 4,170

### GRILL ISLAND



2'6"D x 5'11"W x 3'5"H  
Grill & Doors included  
Pallet Weight: 3,260

### WOOD BOXES



2'1½"D x 3'3"W x 3'1"H Each  
Sold as a pair  
Pallet Weight: 3,070

### LINEAR FIRE TABLE



2'11"D x 6'2"W x 2'5"H  
Pallet Weight: 2,500

### LINEAR FIREPLACE



3'6½"D x 7'8"W x 4'5¼"H  
Pallet Weight: 4,000

View the product page on [Belgard.ca](https://Belgard.ca) for more information



LEARN MORE

Downloadable professional resources available at [Belgard.ca/Resources](https://Belgard.ca/Resources)

**BELGARD®** | PAVES THE WAY™

AN OLDCASTLE® APG OUTDOOR BRAND

**ALBERTA**  
28234 Acheson Road  
Acheson, AB, T7X 6A9  
Toll Free: 1.800.232.9443

**ALBERTA SOUTH**  
260032 RR 291  
Rockyview County, AB, T4A 0T8  
Toll Free: 1.800.279.3728

**BRITISH COLUMBIA**  
8910 River Road  
Delta BC, V4G 1B5  
Toll Free: 1.800.556.9733

**MANITOBA**  
1436 Chevrier Blvd  
Winnipeg, MB, R3T 1Y6  
Toll Free: 1.800.262.8869

© 2025 Oldcastle® APG, Inc. All Rights Reserved. BEL24-D-322414 | Canada | Revised 01/2025



METROPOLITAN COLLECTION

# MELVILLE™

## FIRE PIT



Special wedge-shaped blocks of our smooth-faced Melville Wall create this circular fire pit to perfectly complement our Melville Series of walls and outdoor features.



CHARCOAL



RIO

*Due to the natural materials in our products, colours may vary from those shown on the cut sheet. We recommend viewing actual product samples to ensure the perfect colour and finish for each project.*





## QUALITY FOR LIFE

Every step of our manufacturing process incorporates rigorous research, testing and quality assurance. We demand the highest quality from each of our facilities across North America. We believe in creating world class building products that stand the test of time. See our lifetime warranty at [Belgard.ca/Warranty](https://belgard.ca/Warranty)

## FEATURES & BENEFITS

- Special wedge-shaped blocks of Melville Wall
- Smooth linear face for contemporary appeal
- Coordinates with the Melville Series of kitchen and fire features
- Pallet includes all blocks needed to complete circular fire pit

## SHAPES & SIZES

### WEDGE



762 x 1270 x 305mm  
30 x 50 x 12

### FIRE INSERT



Item #70580597  
Elements 34" Smoke-less  
Wood Fire Pit Insert

### GAS INSERT



Item #70585063  
Elements 34" Round Gas  
Fire Pit Burner Kit

### ROUND FIRE PIT

54 $\frac{3}{8}$ " / 1381mm outside diameter  
34 $\frac{3}{8}$ " / 864mm inside diameter  
Stacks 4 rows high  
72 Pieces  
*Insert and caps are sold separately*  
*Pallet Weight: 871 kg / 1921 lbs*

Downloadable professional resources available at  
[Belgard.ca/Resources](https://belgard.ca/Resources)

View the product page  
on [Belgard.ca](https://belgard.ca) for  
more information



LEARN MORE

**BELGARD®** | PAVES  
THE WAY™

AN OLDCASTLE® APG OUTDOOR BRAND

**ALBERTA**  
28234 Acheson Road  
Acheson, AB, T7X 6A9  
Toll Free: 1.800.232.9443

**ALBERTA SOUTH**  
260032 RR 291  
Rockyview County, AB, T4A 0T8  
Toll Free: 1.800.279.3728

**BRITISH COLUMBIA**  
8910 River Road  
Delta BC, V4G 1B5  
Toll Free: 1.800.556.9733

**MANITOBA**  
1436 Chevrier Blvd  
Winnipeg, MB, R3T 1Y6  
Toll Free: 1.800.262.8869

© 2025 Oldcastle® APG, Inc. All Rights Reserved. BEL24-D-322414 | Canada | Revised 01/2025





# QUALITY TO THE CORE

With Belgard, you get the nation's leading pavers and landscape walls backed by the foremost experts in the industry.

**BELGARD.CA**

© Copyright 2025 Oldcastle APG, Inc. All Rights Reserved. BEL24-D-322414

PICTURED ON THE COVER:  
DIMENSIONS™ 12, DIMENSIONS™ 18 & ORIGINS™ 6 X 9