



# BELGARD®

RESOURCE GUIDE



# PAVE THE WAY TO BETTER BUSINESS

As North America's number one hardscapes brand, Belgard is committed to providing the products and support you need to succeed. We're here to boost your bottom line because it's our business to help you build yours.

## QUALITY

Your jobs deserve the absolute best. Our award-winning Research & Development team works tirelessly to ensure that this is true of every single pallet. It's why we back them with a lifetime transferable limited warranty.

## PARTNERSHIP

Belgard offers in-person training, on-demand product demos, training videos and other educational tools to help you grow your business like the Pro you are.

## INNOVATION

Belgard leads the industry in innovative product development. With access to a full spectrum of game-changing, unique outdoor solutions, you can build with the best.





# TABLE OF CONTENTS



FIND YOUR  
BELGARD  
SALES REP

[Belgard.com/FindMyRep](http://Belgard.com/FindMyRep)



PRODUCT  
INSTALLATION  
GUIDES

[Belgard.com/InstallGuide](http://Belgard.com/InstallGuide)



## 01

### PAVERS

- 1 Aqualine™
- 3 Basalt™
- 5 Belgian Cobble®
- 7 Brooklyn™
- 9 Cambridge Cobble®
- 11-20 Dimensions™ 3-Piece
- 21-24 Dimensions™ Slab
- 25-28 Dimensions™ Paver
- 29 Dublin Cobble®
- 31 Holland Stone
- 33 Mega-Bergerac®
- 35 Mega-Stone®
- 37 Mega-Arbel®
- 39-44 Origins™ 3-Piece
- 45 Origins™ Paver
- 47 Papyrus™
- 49 Travertino™
- 51 Turfstone™

## 53

### PORCELAIN

- 53 Foundation™
- 55 Genoa™
- 57 Noon
- 59 Quarziti 2.0



## 79

### COPING, CAPS, EDGERS & STEPS

- 79 Anglia Edger®
- 81 Eastwood Coping
- 83 Landings™ Step
- 85 Melville™ Curb
- 87 Westgate Cap



## 61

### WALLS

- 61 Ashlar Tandem™
- 63 Castlemanor® Grana
- 65 Diamond Pro® PS
- 67 Diamond Pro® 9D
- 69 Diamond Pro® PS Smooth
- 71 Highland Stone®
- 73 Melville Tandem™
- 75 Melville™ Wall
- 77 Weston Stone™

## 89

### KITCHENS & FIRE FEATURES

- 89 Artforms™
- 91 Bordeaux™ Series
- 93 Melville™ Series
- 95 Dublin® Traditional Fireplace
- 97 Flagstone Fire Pit Kit
- 99 Melville™ Fire Pit
- 101 Weston Stone™ Fire Pit Kit



# WE COVER A LOT OF GROUND

## LIFETIME TRANSFERABLE LIMITED WARRANTY

### TRANSFERRABLE WARRANTY

### TIMELY INVESTIGATIONS

### REPLACEMENT OF DEFECTIVE PRODUCT AT NO CHARGE

Oldcastle APG ("Belgard") is proud to inform you that all of our interlocking concrete paver and retaining walls ("Products") meet and/or exceed the requirements of ASTM C-936 and ASTM C-1372. Belgard guarantees its Products against these standards for the lifetime of the Product defined by CMHA. This guarantee does not apply to splitting, chipping or other breakage that could be caused by impact, abrasion or overloading. This warranty is transferable. The original proof of purchase is required.

This warranty is only valid if the material is installed under the guidelines of the CMHA or the Belgard Installation Guideline Manual. Improper installation voids this warranty. This warranty is for residential applications only and does not apply to commercial applications. It is recommended that the job is installed by a Belgard Contractor Program participant who guarantees their workmanship for a minimum of 3 years from the date of install. For warranty service, contact Belgard at 1-877-BELGARD. A service representative will investigate your claim within 10 business days. If the Belgard product fails to meet the specifications, Belgard will replace the defective product at no charge. Color matching cannot be guaranteed. Belgard will not be responsible for any replacement labor, consequential damages or incidental damages. This warranty gives you specific legal rights, and you may also have other rights which vary from state to state. Some states do not allow for the exclusion or limitation of incidental or consequential damages, so the above limitation or exclusion may not apply to you.

The warranties in this limited warranty are the only warranties applicable to the veneer products. There are no other warranties, representations, or conditions of any kind, express or implied, statutory or otherwise, with respect to the interlocking concrete paver or retaining wall products supplied by manufacturer, including, but not limited to, any implied warranties of merchantability or fitness for a particular purpose. All such warranties are hereby specifically disclaimed and manufacturer shall have no liability therefor, notwithstanding (1) manufacturer's actual knowledge of any intended use of the interlocking concrete paver or retaining wall products or (2) any advice or representations that may have been rendered by manufacturer concerning the design, manufacture, fabrication, sale, use, installation or provision of the interlocking concrete paver or retaining wall products. No statement, product, or description by manufacturer or its employees or other representatives, in addition to or beyond this limited warranty shall constitute a warranty. Buyer agrees that its sole and exclusive remedies for breach of this limited warranty, and the sole and exclusive obligations of manufacturer with respect to any claims for breach of this limited warranty, shall be those remedies expressly set forth herein.



ENVIRONMENTAL COLLECTION

# AQUALINE™

3-PIECE PERMEABLE | 80MM



An environmentally friendly choice with a smooth surface and crisp clean lines for stunning contemporary designs. Versatile pattern range provides ultimate design flexibility.

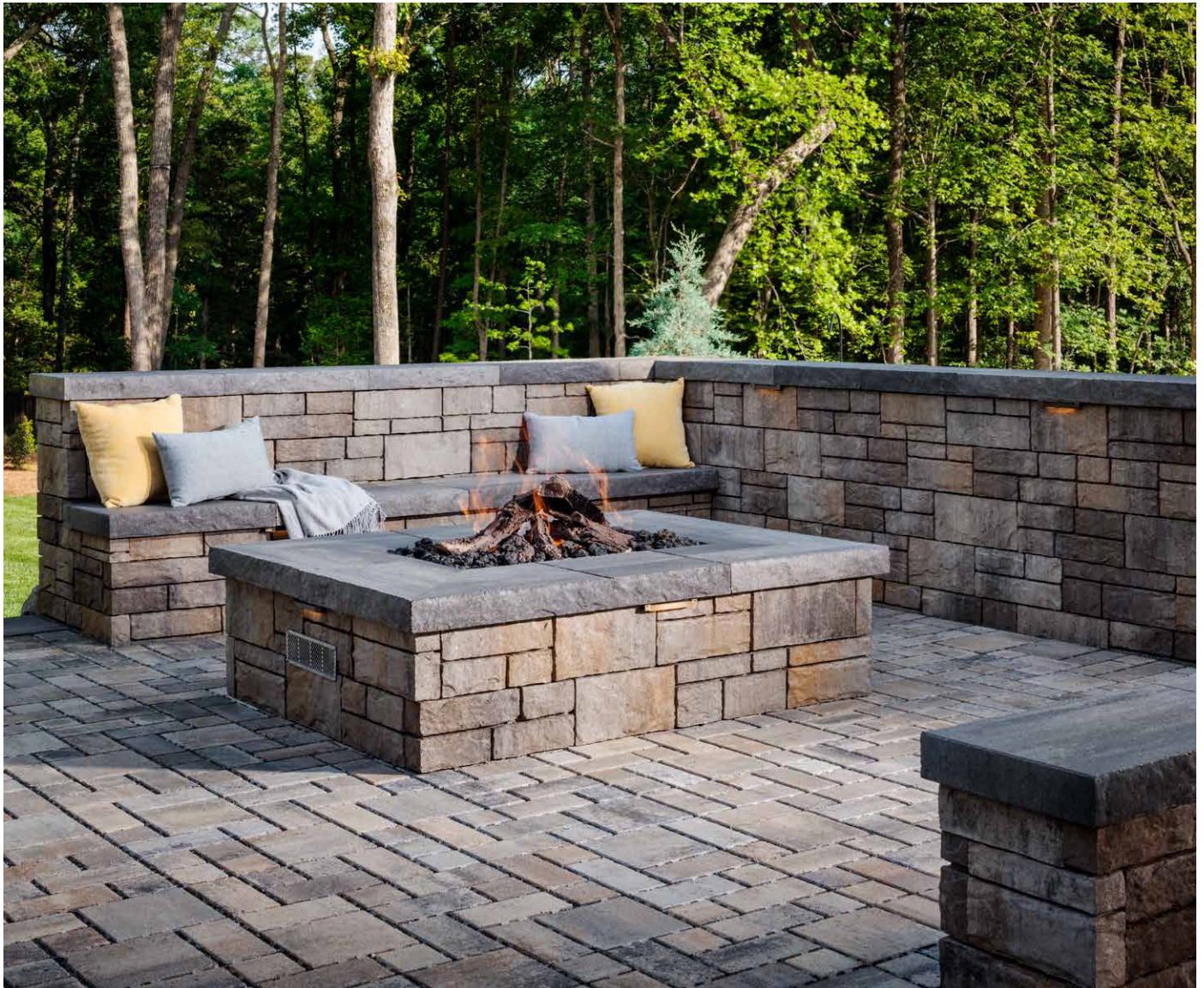

ARDENNES



HATTERAS



SAVANNAH

*Due to the natural materials in our products, colors may vary from those shown on the cut sheet. We recommend viewing actual product samples to ensure the perfect color and finish for each project.*





## QUALITY FOR LIFE

Every step of our manufacturing process incorporates rigorous research, testing and quality assurance. We demand the highest quality from each of our facilities across North America. We believe in creating world class building products that stand the test of time. See our lifetime warranty at [Belgard.com/Warranty](https://www.belgard.com/Warranty)

## FEATURES & BENEFITS

- Interlocking spacer bars for increased structural performance
- Smooth surface with a microchamfer to minimize vibration and enhance wheelchair comfort
- Can be utilized to construct an ADA-compliant pavement
- True installed dimensions for design optimization
- Optimal joint openings for infiltration and maintenance
- Can eliminate stormwater runoff and improve water quality
- Meets the requirements of ASTM C936
- Chamfer Width: 3 mm
- Spacer Bar Width: 10 mm
- Surface Infiltration Rate: > 500 inches per hour (varies based on joint infill gradation)
- Surface Open Area: 10% for 4.5 x 9, 12% for 3-Piece Ashlar
- Can be installed mechanically



DRIVEWAY  
APPROVED



ADA  
COMPLIANT



PERMEABLE  
INSTALL



MECHANICAL  
INSTALL

## SHAPES & SIZES

### 3-PIECE



4½ x 4½ x 3⅝



4½ x 9 x 3⅝



9 x 9 x 3⅝

### 1-PIECE



4½ x 9 x 3⅝

## PALLET INFORMATION

AQUALINE™		SQFT/ PALLET	UNITS/ LAYER	SQFT/ LAYER	LAYER/ PALLET	WEIGHT/ PALLET
3-PIECE	4½ x 4½ x 3⅝	20.3	-	-	8	3150
	4½ x 9 x 3⅝	47.21				
	9 x 9 x 3⅝	22.48				
1-PIECE	4½ x 9 x 3⅝	90	-	-	8	3105

Downloadable professional resources available at  
[Belgard.com/Resources](https://www.belgard.com/Resources)

View the product page  
on [Belgard.com](https://www.belgard.com) for  
more information



LEARN MORE

**BELGARD®** | PAVES  
THE WAY™

AN OLDCASTLE® APG OUTDOOR BRAND

**BELGARD SALES & RESOURCE CENTER**

625 Griffith Road, Ste. 115

Charlotte, NC 28217

Ph: 800-545-5080

© 2025 Oldcastle® APG, Inc. All Rights Reserved. BEL24-D-322288 | Adams | Revised 01/2025



ARTISAN COLLECTION

# BASALT™

SLAB | 60MM



The distinctive character of hammered or flame-textured stone brings a timeless look to this paver, enriched with DuraFusion Technology for enhanced texture and wear-resistance.

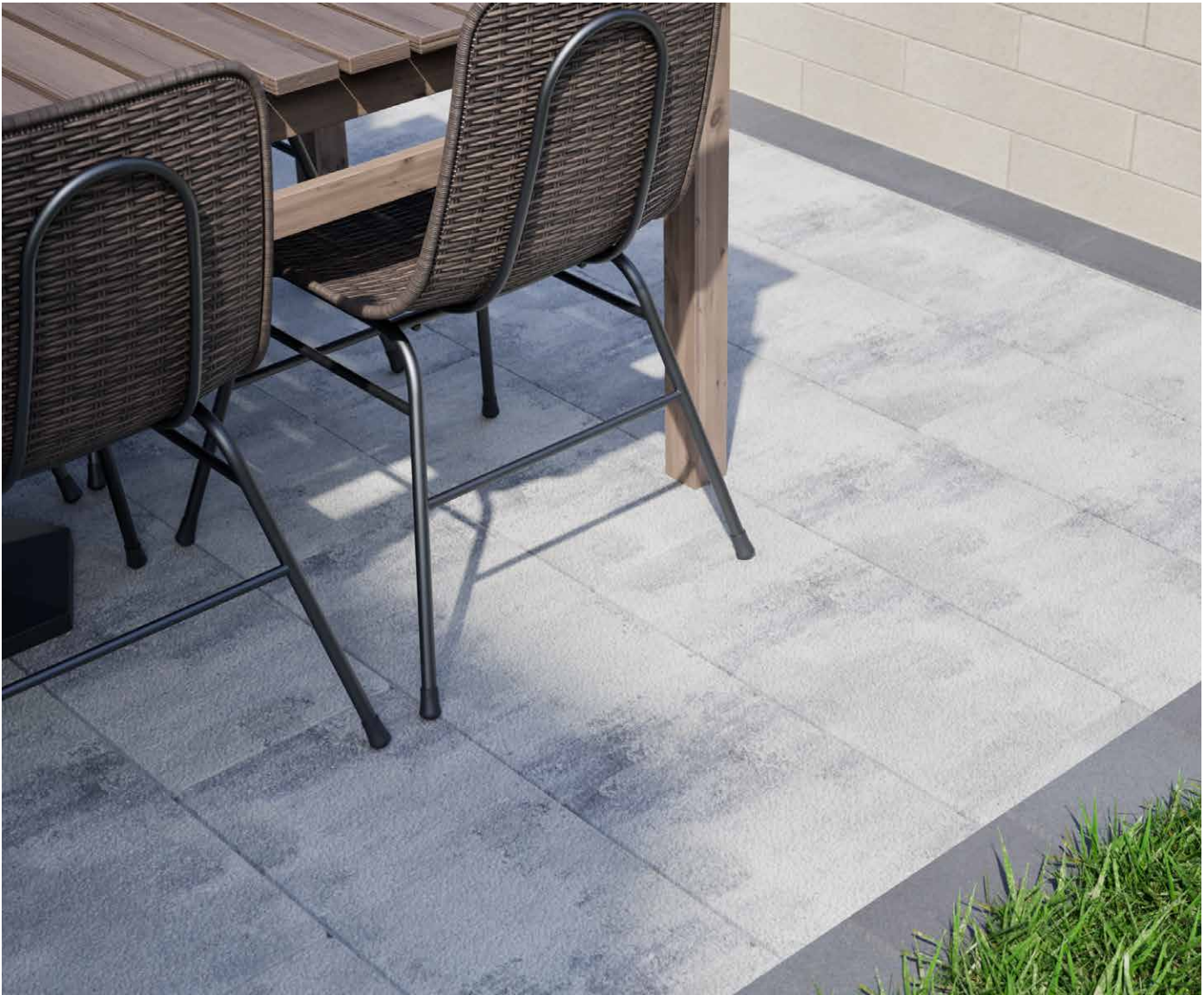

CHESWICK 



ANTHRACITE 

*Due to the natural materials in our products, colors may vary from those shown on the cut sheet. We recommend viewing actual product samples to ensure the perfect color and finish for each project.*





QUALITY FOR LIFE

Every step of our manufacturing process incorporates rigorous research, testing and quality assurance. We demand the highest quality from each of our facilities across North America. We believe in creating world class building products that stand the test of time. See our lifetime warranty at [Beldgard.com/Warranty](https://Belgard.com/Warranty)

FEATURES & BENEFITS

- Upscale texture of flamed or hammered stone
- Maximized pallet layout for jobsite efficiencies
- Reduced cuts, installation time and waste
- Simplified quoting and design of projects
- Uniform sizing in true 3-inch increments
- Sizing compatible with all Belgard modular pavers, like Origins™ and Dimensions™



DURAFUSION™ TECHNOLOGY

Refined texture with enhanced wear-resistance

SHAPES & SIZES

12 X 24

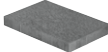

12 x 24 x 2 3/8"



MODULAR  
SIZING



DURAFUSION™  
TECHNOLOGY



ADA  
COMPLIANT

PALLET INFORMATION

BASALT™		SQFT/ PALLET	UNITS/ LAYER	SQFT/ LAYER	LAYER/ PALLET	WEIGHT/ PALLET
12 X 24	12 x 24 x 2 3/8"	120	–	–	12	3120

Downloadable professional resources available at [Beldgard.com/Resources](https://Belgard.com/Resources)

View the product page  
on [Beldgard.com](https://Belgard.com) for  
more information





HERITAGE COLLECTION

# BELGIAN COBBLE®

PAVER | 60MM



Emulating the look of stones found lining a mountain creek bed, this multi-piece system has seven unique shapes for creating random patterns and picturesque settings.

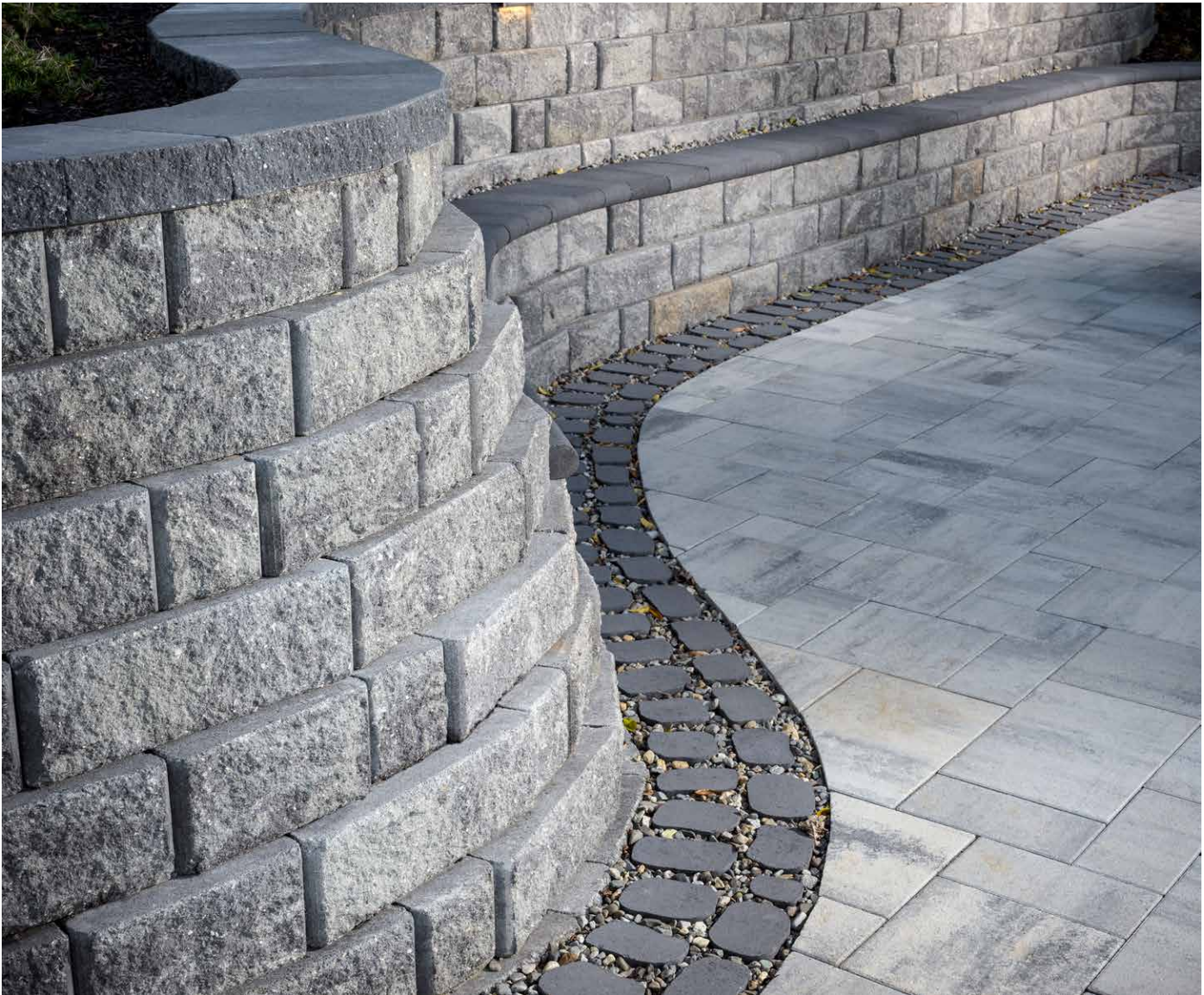

MIDNIGHT

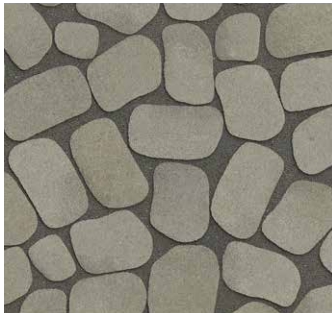

MOONLIGHT

*Due to the natural materials in our products, colors may vary from those shown on the cut sheet. We recommend viewing actual product samples to ensure the perfect color and finish for each project.*





### QUALITY FOR LIFE

Every step of our manufacturing process incorporates rigorous research, testing and quality assurance. We demand the highest quality from each of our facilities across North America. We believe in creating world class building products that stand the test of time. See our lifetime warranty at [Beldgard.com/Warranty](https://Belgard.com/Warranty)

### FEATURES & BENEFITS

- Seven unique shapes create a random pattern
- Can be installed as either a standard or permeable paver system
- Larger joints between pavers allow Belgian Cobble to be installed as a permeable paver option with sitespecific engineering and proper base, bedding and joint aggregate material
- The use of Techniseal's polymeric jointing sand is recommended for non-permeable applications
- Can also be used for accents or borders

### SHAPES & SIZES

#### MULTI-PIECE



DRIVEWAY  
APPROVED



PERMEABLE  
INSTALL

### PALLET INFORMATION

BELGIAN COBBLE®		SQFT/ PALLET	UNITS/ LAYER	SQFT/ LAYER	LAYER/ PALLET	WEIGHT/ PALLET
MULTI-PIECE	Variable x 2%	85	–	–	10	2040

Downloadable professional resources available at [Beldgard.com/Resources](https://Beldgard.com/Resources)

View the product page on [Beldgard.com](https://Beldgard.com) for more information



LEARN MORE

**BELGARD®** | PAVES  
THE WAY™

AN OLDCASTLE® APG OUTDOOR BRAND

**BELGARD SALES & RESOURCE CENTER**  
625 Griffith Road, Ste. 115  
Charlotte, NC 28217  
Ph: 800-545-5080



HERITAGE COLLECTION

# BROOKLYN™

PAVER | 60MM



Its warm, weathered stone appearance and texture delivers a timeless look enriched with DuraFusion Technology for enhanced texture and wear-resistance.



CHOCOLATE 



MIDNIGHT 

*Due to the natural materials in our products, colors may vary from those shown on the cut sheet. We recommend viewing actual product samples to ensure the perfect color and finish for each project.*





## QUALITY FOR LIFE

Every step of our manufacturing process incorporates rigorous research, testing and quality assurance. We demand the highest quality from each of our facilities across North America. We believe in creating world class building products that stand the test of time. See our lifetime warranty at [Belgard.com/Warranty](https://www.belgard.com/Warranty)

## FEATURES & BENEFITS

- Warm, weathered appearance and texture
- Ideal for patios, walkways and accents
- Uniform thickness and width
- Sizing compatible with all Belgard modular pavers, like Origins™ and Dimensions™
- Superior color technology provides rich color tones with lasting durability



**DURAFUSION™ TECHNOLOGY**  
Refined texture with enhanced wear-resistance

## SHAPES & SIZES

### PAVER



3 x 9 x 2<sup>3</sup>/<sub>8</sub>



MODULAR  
SIZING



DURAFUSION™  
TECHNOLOGY



DRIVEWAY  
APPROVED



ADA  
COMPLIANT

## PALLET INFORMATION

BROOKLYN™		SQFT/ PALLET	UNITS/ LAYER	SQFT/ LAYER	LAYER/ PALLET	WEIGHT/ PALLET
PAVER	3 x 9 x 2 <sup>3</sup> / <sub>8</sub>	99.5	–	–	10	2784

Downloadable professional resources available at  
[Belgard.com/Resources](https://www.belgard.com/Resources)

View the product page  
on [Belgard.com](https://www.belgard.com) for  
more information



LEARN MORE

**BELGARD®** | PAVES  
THE WAY™

AN OLDCASTLE® APG OUTDOOR BRAND

**BELGARD SALES & RESOURCE CENTER**  
625 Griffith Road, Ste. 115  
Charlotte, NC 28217  
Ph: 800-545-5080

© 2025 Oldcastle® APG, Inc. All Rights Reserved. BEL24-D-322288 | Adams | Revised 01/2025



HERITAGE COLLECTION

# CAMBRIDGE COBBLE®

PAVER | 60MM



Gently rounded corners and a domed pillow-top surface provide clean lines and a classic architectural appearance.



ARCTIC



APPALACHIAN  
*Only available in 2-piece*



AVONDALE  
*Only available in 2-piece*



COBBLE BLEND



SAVANNAH  
*Only available in 2-piece*

*Due to the natural materials in our products, colors may vary from those shown on the cut sheet. We recommend viewing actual product samples to ensure the perfect color and finish for each project.*





## QUALITY FOR LIFE

Every step of our manufacturing process incorporates rigorous research, testing and quality assurance. We demand the highest quality from each of our facilities across North America. We believe in creating world class building products that stand the test of time. See our lifetime warranty at [Belgard.com/Warranty](https://www.belgard.com/Warranty)

## FEATURES & BENEFITS

- Clean lines and an architectural appearance
- Classic style perfectly suited for almost any aesthetic and application
- Gently rounded corners with smooth pillowtop surface
- Multi-piece system with accent options available on separate pallet

## SHAPES & SIZES

### 2-PIECE



6 x 6 x 2 $\frac{3}{8}$



6 x 9 x 2 $\frac{3}{8}$

### 6 X 9



6 x 9 x 2 $\frac{3}{8}$



DRIVEWAY  
APPROVED



ADA  
COMPLIANT

## PALLET INFORMATION

CAMBRIDGE COBBLE®		SQFT/ PALLET	UNITS/ LAYER	SQFT/ LAYER	LAYER/ PALLET	WEIGHT/ PALLET
2-PIECE	6 x 6 x 2 $\frac{3}{8}$	85.5	–	–	12	2869
	6 x 9 x 2 $\frac{3}{8}$	27	–	–		
6 X 9	6 x 9 x 2 $\frac{3}{8}$	112.5	–	–	10	2970

Downloadable professional resources available at  
[Belgard.com/Resources](https://www.belgard.com/Resources)

View the product page  
on [Belgard.com](https://www.belgard.com) for  
more information



LEARN MORE

**BELGARD®** | PAVES  
THE WAY™

AN OLDCASTLE® APG OUTDOOR BRAND

**BELGARD SALES & RESOURCE CENTER**  
625 Griffith Road, Ste. 115  
Charlotte, NC 28217  
Ph: 800-545-5080

© 2025 Oldcastle® APG, Inc. All Rights Reserved. BEL24-D-322288 | Adams | Revised 01/2025



METROPOLITAN COLLECTION

# DIMENSIONS™ 6

3-PIECE SYSTEM | 60MM



Contemporary design meets traditional appeal with a smooth face and crisp, clean lines that pair well with any architectural style.



HATTERAS



SAVANNAH



MAGNOLIA

*Due to the natural materials in our products, colors may vary from those shown on the cut sheet. We recommend viewing actual product samples to ensure the perfect color and finish for each project.*





MODULAR  
SIZING



ADA  
COMPLIANT



DRIVEWAY  
APPROVED

## QUALITY FOR LIFE

Every step of our manufacturing process incorporates rigorous research, testing and quality assurance. We demand the highest quality from each of our facilities across North America. We believe in creating world class building products that stand the test of time. See our lifetime warranty at [Belgard.com/Warranty](https://www.belgard.com/Warranty)

## FEATURES & BENEFITS

- Smooth face with clean, crisp lines
- Ideal for walkways, smaller patios, and residential vehicular applications
- Maximized pallet layout for jobsite efficiencies
- Reduced cuts, installation time and waste
- Increased options for creative patterns
- Simplified quoting and design of projects
- Uniform dimensions compatible with other Dimensions paver sizes
- Sizing compatible with all Belgard modular paver lines - look for the Modular Sizing icon.

## SHAPES & SIZES

### DIMENSIONS 6 | 60MM



3 x 6 x 2 3/8



6 x 6 x 2 3/8



6 x 9 x 2 3/8

## PALLET INFORMATION

DIMENSIONS™ 6		SQFT/ PALLET	UNITS/ LAYER	SQFT/ LAYER	LAYER/ PALLET	WEIGHT/ PALLET
DIMENSIONS 6 60MM	3 x 6 x 2 3/8	120	-	-	10	3180
	6 x 6 x 2 3/8					
	6 x 9 x 2 3/8					

Downloadable professional resources available at [Belgard.com/Resources](https://www.belgard.com/Resources)

View the product page on [Belgard.com](https://www.belgard.com) for more information



LEARN MORE

**BELGARD®** | PAVES  
THE WAY™

AN OLDCASTLE® APG OUTDOOR BRAND

**BELGARD SALES & RESOURCE CENTER**

625 Griffith Road, Ste. 115

Charlotte, NC 28217

Ph: 800-545-5080

© 2025 Oldcastle® APG, Inc. All Rights Reserved. BEL24-D-322288 | Adams | Revised 01/2025



METROPOLITAN COLLECTION

# DIMENSIONS™ 12

3-PIECE SYSTEM | 60MM



The contemporary lines and linear surface of Dimensions, enriched with DuraFusion Technology for enhanced color, texture and wear-resistance.

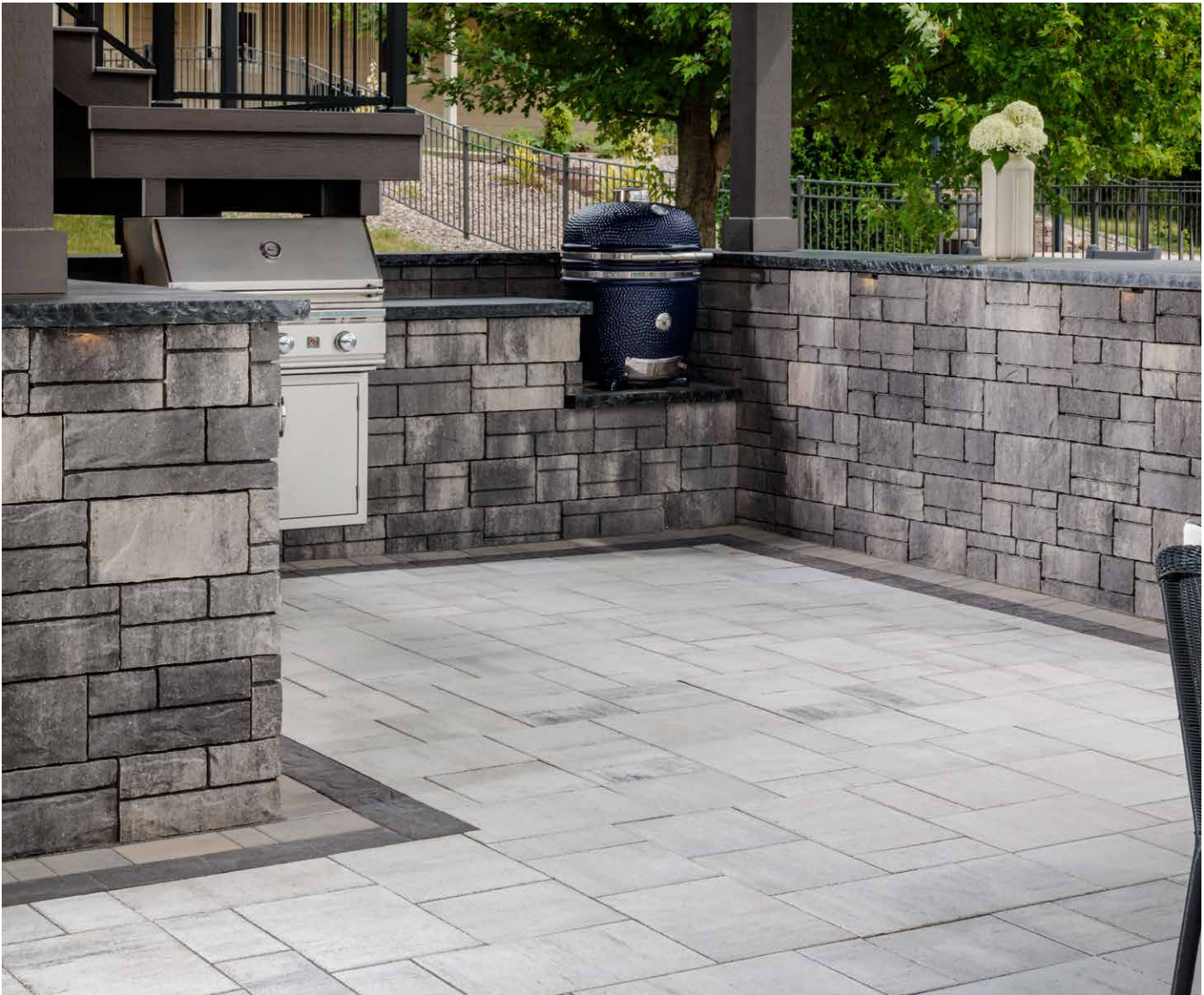

SEPIA



SCANDINA GRAY

*Due to the natural materials in our products, colors may vary from those shown on the cut sheet. We recommend viewing actual product samples to ensure the perfect color and finish for each project.*





## QUALITY FOR LIFE

Every step of our manufacturing process incorporates rigorous research, testing and quality assurance. We demand the highest quality from each of our facilities across North America. We believe in creating world class building products that stand the test of time. See our lifetime warranty at [Belgard.com/Warranty](https://Belgard.com/Warranty)

## FEATURES & BENEFITS

- Smooth face with clean, crisp lines
- Maximized pallet layout for jobsite efficiencies
- Reduced cuts, installation time and waste
- Increased options for creative patterns
- Simplified quoting and design of projects
- Uniform dimensions compatible with other Dimensions paver sizes
- Sizing compatible with all Belgard modular paver lines - look for the Modular Sizing icon.



**DURAFUSION™ TECHNOLOGY**  
Refined texture with enhanced wear-resistance

## SHAPES & SIZES

### DIMENSIONS 12 | 60MM



6 x 12 x 2 $\frac{3}{8}$ "



12 x 12 x 2 $\frac{3}{8}$ "



12 x 18 x 2 $\frac{3}{8}$ "



MODULAR  
SIZING



DURAFUSION™  
TECHNOLOGY



ADA  
COMPLIANT

## PALLET INFORMATION

DIMENSIONS™ 12		SQFT/ PALLET	UNITS/ LAYER	SQFT/ LAYER	LAYER/ PALLET	WEIGHT/ PALLET
DIMENSIONS 12 60MM	6 x 12 x 2 $\frac{3}{8}$ "	120	-	-	10	3180
	12 x 12 x 2 $\frac{3}{8}$ "					
	12 x 18 x 2 $\frac{3}{8}$ "					

Downloadable professional resources available at  
[Belgard.com/Resources](https://Belgard.com/Resources)

View the product page  
on [Belgard.com](https://Belgard.com) for  
more information



LEARN MORE

**BELGARD®** | PAVES  
THE WAY™

AN OLDCASTLE® APG OUTDOOR BRAND

**BELGARD SALES & RESOURCE CENTER**  
625 Griffith Road, Ste. 115  
Charlotte, NC 28217  
Ph: 800-545-5080

© 2025 Oldcastle® APG, Inc. All Rights Reserved. BEL24-D-322288 | Adams | Revised 01/2025



METROPOLITAN COLLECTION

# DIMENSIONS™ 12

3-PIECE SYSTEM | 60MM

Contemporary design meets traditional appeal with a smooth face and crisp, clean lines that pair well with any architectural style.

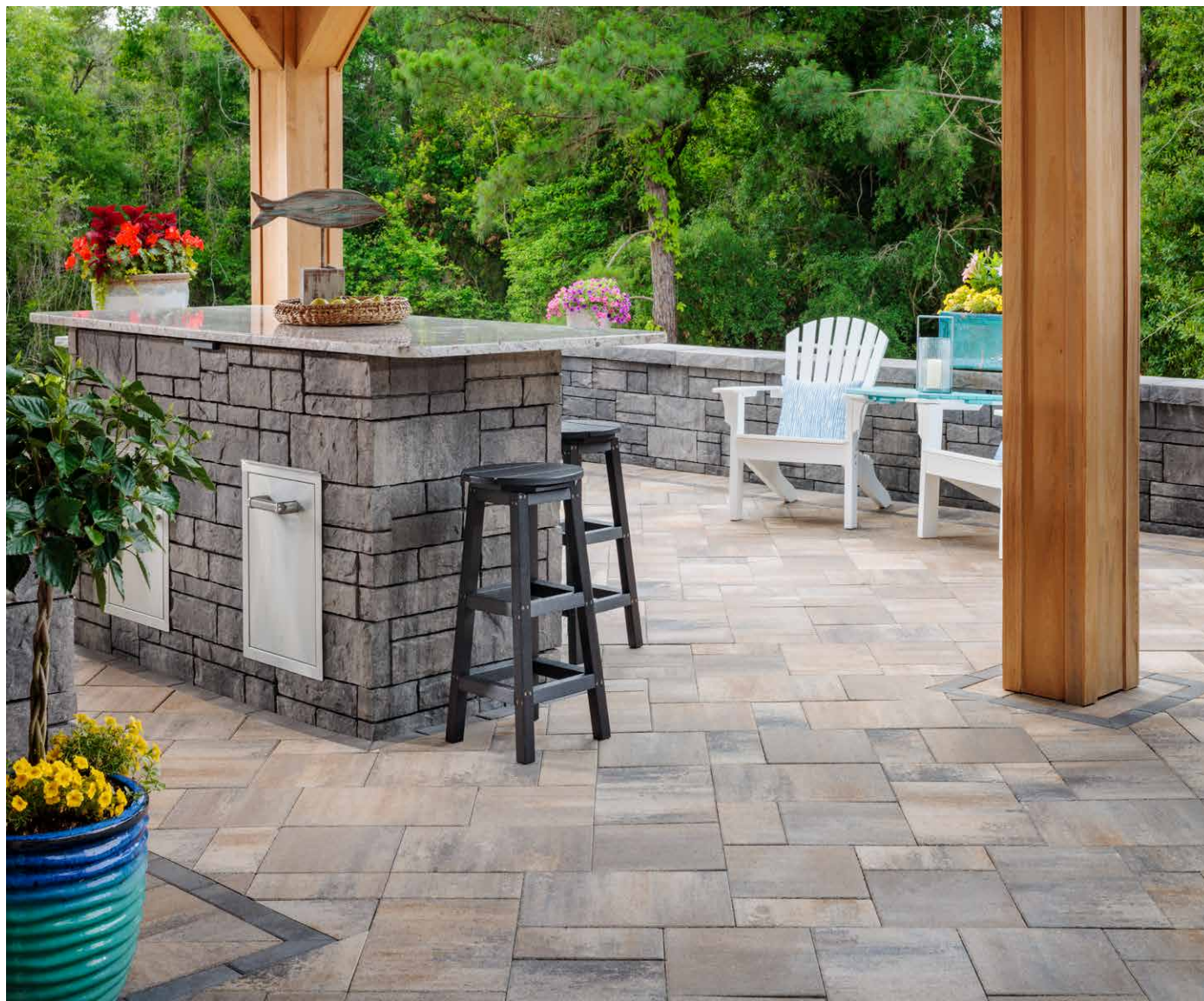

HATTERAS



SAVANNAH



MAGNOLIA

*Due to the natural materials in our products, colors may vary from those shown on the cut sheet. We recommend viewing actual product samples to ensure the perfect color and finish for each project.*





MODULAR  
SIZING



ADA  
COMPLIANT

## QUALITY FOR LIFE

Every step of our manufacturing process incorporates rigorous research, testing and quality assurance. We demand the highest quality from each of our facilities across North America. We believe in creating world class building products that stand the test of time. See our lifetime warranty at [Belgard.com/Warranty](https://www.belgard.com/Warranty)

## FEATURES & BENEFITS

- Smooth face with clean, crisp lines
- Maximized pallet layout for jobsite efficiencies
- Reduced cuts, installation time and waste
- Increased options for creative patterns
- Simplified quoting and design of projects
- Uniform dimensions compatible with other Dimensions paver sizes
- Sizing compatible with all Belgard modular paver lines - look for the Modular Sizing icon.

## SHAPES & SIZES

### DIMENSIONS 12 | 60MM



6 x 12 x 2 $\frac{3}{8}$



12 x 12 x 2 $\frac{3}{8}$



12 x 18 x 2 $\frac{3}{8}$

## PALLET INFORMATION

DIMENSIONS™ 12		SQFT/ PALLET	UNITS/ LAYER	SQFT/ LAYER	LAYER/ PALLET	WEIGHT/ PALLET
DIMENSIONS 12 60MM	6 x 12 x 2 $\frac{3}{8}$	120	-	-	10	3180
	12 x 12 x 2 $\frac{3}{8}$					
	12 x 18 x 2 $\frac{3}{8}$					

Downloadable professional resources available at [Belgard.com/Resources](https://www.belgard.com/Resources)

View the product page on [Belgard.com](https://www.belgard.com) for more information



LEARN MORE

**BELGARD®** | PAVES  
THE WAY™

AN OLDCASTLE® APG OUTDOOR BRAND

**BELGARD SALES & RESOURCE CENTER**

625 Griffith Road, Ste. 115

Charlotte, NC 28217

Ph: 800-545-5080

© 2025 Oldcastle® APG, Inc. All Rights Reserved. BEL24-D-322288 | Adams | Revised 01/2025



METROPOLITAN COLLECTION

# DIMENSIONS™ 18

3-PIECE SYSTEM | 60MM

The contemporary lines and linear surface of Dimensions, enriched with DuraFusion Technology for enhanced color, texture and wear-resistance.



SEPIA 



SCANDINA GRAY 

*Due to the natural materials in our products, colors may vary from those shown on the cut sheet. We recommend viewing actual product samples to ensure the perfect color and finish for each project.*





## QUALITY FOR LIFE

Every step of our manufacturing process incorporates rigorous research, testing and quality assurance. We demand the highest quality from each of our facilities across North America. We believe in creating world class building products that stand the test of time. See our lifetime warranty at [Belgard.com/Warranty](https://Belgard.com/Warranty)

## FEATURES & BENEFITS

- Smooth face with clean, crisp lines
- Contemporary larger format sizing
- Maximized pallet layout for jobsite efficiencies
- Reduced cuts, installation time and waste
- Increased options for creative patterns
- Simplified quoting and design of projects
- Uniform dimensions compatible with other Dimensions paver sizes
- Sizing compatible with all Belgard modular paver lines - look for the Modular Sizing icon.



**DURAFUSION™ TECHNOLOGY**  
Refined texture with enhanced wear-resistance

## SHAPES & SIZES

### DIMENSIONS 18 | 60MM



9 x 18 x 2 $\frac{3}{4}$



18 x 18 x 2 $\frac{3}{4}$



18 x 27 x 2 $\frac{3}{4}$



MODULAR  
SIZING



DURAFUSION™  
TECHNOLOGY



ADA  
COMPLIANT

## PALLET INFORMATION

DIMENSIONS™ 18		SQFT/ PALLET	UNITS/ LAYER	SQFT/ LAYER	LAYER/ PALLET	WEIGHT/ PALLET
DIMENSIONS 18 60MM	9 x 18 x 2 $\frac{3}{4}$	121.5	-	-	10	3180
	18 x 18 x 2 $\frac{3}{4}$					
	18 x 27 x 2 $\frac{3}{4}$					

Downloadable professional resources available at  
[Belgard.com/Resources](https://Belgard.com/Resources)

View the product page  
on [Belgard.com](https://Belgard.com) for  
more information



LEARN MORE

**BELGARD®** | PAVES  
THE WAY™

AN OLDCASTLE® APG OUTDOOR BRAND

**BELGARD SALES & RESOURCE CENTER**

625 Griffith Road, Ste. 115

Charlotte, NC 28217

Ph: 800-545-5080

© 2025 Oldcastle® APG, Inc. All Rights Reserved. BEL24-D-322288 | Adams | Revised 01/2025



METROPOLITAN COLLECTION

# DIMENSIONS™ 18

3-PIECE SYSTEM | 60MM



Contemporary design meets traditional appeal with a smooth face and crisp, clean lines that pair well with any architectural style.



HATTERAS



SAVANNAH



MAGNOLIA

*Due to the natural materials in our products, colors may vary from those shown on the cut sheet. We recommend viewing actual product samples to ensure the perfect color and finish for each project.*





## QUALITY FOR LIFE



Every step of our manufacturing process incorporates rigorous research, testing and quality assurance. We demand the highest quality from each of our facilities across North America. We believe in creating world class building products that stand the test of time. See our lifetime warranty at [Belgard.com/Warranty](https://www.belgard.com/Warranty)

## FEATURES & BENEFITS

- Smooth face with clean, crisp lines
- Contemporary larger format sizing
- Maximized pallet layout for jobsite efficiencies
- Reduced cuts, installation time and waste
- Increased options for creative patterns
- Simplified quoting and design of projects
- Uniform dimensions compatible with other Dimensions paver sizes
- Sizing compatible with all Belgard modular paver lines - look for the Modular Sizing icon.

## SHAPES & SIZES

### DIMENSIONS 18 | 60MM

-  9 x 18 x 2 $\frac{3}{8}$
-  18 x 18 x 2 $\frac{3}{8}$
-  18 x 27 x 2 $\frac{3}{8}$



MODULAR  
SIZING



ADA  
COMPLIANT

## PALLET INFORMATION

DIMENSIONS™ 18		SQFT/ PALLET	UNITS/ LAYER	SQFT/ LAYER	LAYER/ PALLET	WEIGHT/ PALLET
DIMENSIONS 18 60MM	9 x 18 x 2 $\frac{3}{8}$	121.5	-	-	10	3180
	18 x 18 x 2 $\frac{3}{8}$					
	18 x 27 x 2 $\frac{3}{8}$					

Downloadable professional resources available at  
[Belgard.com/Resources](https://www.belgard.com/Resources)

View the product page  
on [Belgard.com](https://www.belgard.com) for  
more information



LEARN MORE

**BELGARD®** | PAVES  
THE WAY™

AN OLDCASTLE® APG OUTDOOR BRAND

**BELGARD SALES & RESOURCE CENTER**  
625 Griffith Road, Ste. 115  
Charlotte, NC 28217  
Ph: 800-545-5080

© 2025 Oldcastle® APG, Inc. All Rights Reserved. BEL24-D-322288 | Adams | Revised 01/2025



METROPOLITAN COLLECTION

# DIMENSIONS™

SLAB | 60MM



The expansive size is distinguished by clean, crisp lines and a smooth, linear surface enriched with DuraFusion Technology for enhanced color, texture and wear-resistance.

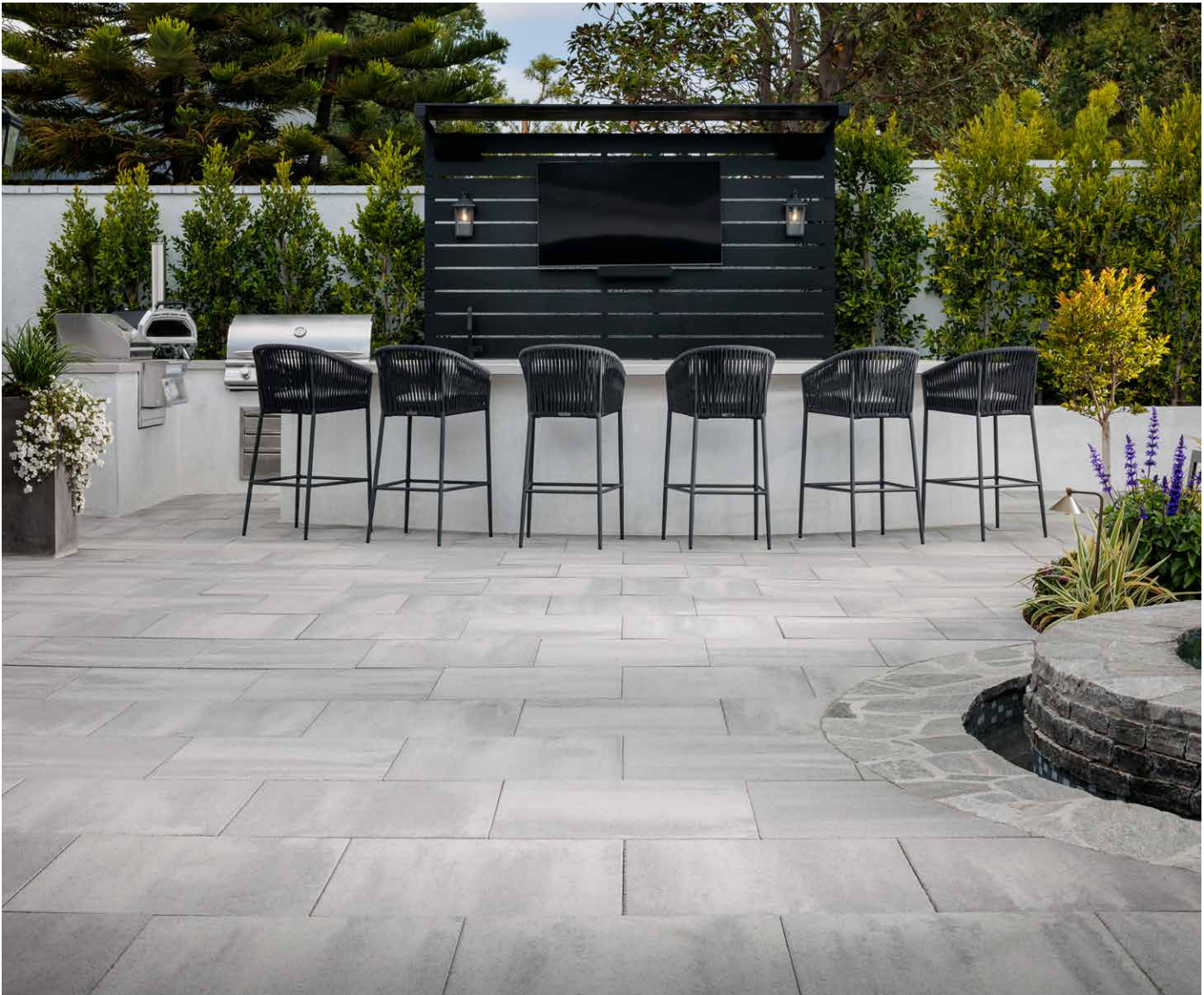

HICKORY



SCANDINA GRAY

*Due to the natural materials in our products, colors may vary from those shown on the cut sheet. We recommend viewing actual product samples to ensure the perfect color and finish for each project.*





## QUALITY FOR LIFE

Every step of our manufacturing process incorporates rigorous research, testing and quality assurance. We demand the highest quality from each of our facilities across North America. We believe in creating world class building products that stand the test of time. See our lifetime warranty at [Belgard.com/Warranty](https://www.belgard.com/Warranty)

## FEATURES & BENEFITS

- Smooth face with clean, crisp lines
- Contemporary larger format sizing
- Maximized pallet layout for jobsite efficiencies
- Reduced cuts, installation time and waste
- Increased options for creative patterns
- Simplified quoting and design of projects
- Uniform dimensions compatible with other Dimensions paver sizes
- Sizing compatible with all Belgard modular paver lines - look for the Modular Sizing icon.



**DURAFUSION™ TECHNOLOGY**  
Refined texture with enhanced wear-resistance

## SHAPES & SIZES

SLAB | 24 X 36

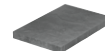

24 x 36 x 2 $\frac{3}{8}$

SLAB | 15 X 30



15 x 30 x 2 $\frac{3}{8}$

SLAB | 9 X 18



9 x 18 x 2 $\frac{3}{8}$

SLAB | 24 X 24 \*



24 x 24 x 2 $\frac{3}{8}$

\*Only available in Natural Gray

## PALLET INFORMATION

DIMENSIONS™ SLAB		SQFT/ PALLET	UNITS/ LAYER	SQFT/ LAYER	LAYER/ PALLET	WEIGHT/ PALLET
SLAB 24 X 36	24 x 36 x 2 $\frac{3}{8}$	120	-	-	10	3230
SLAB 15 X 30	15 x 30 x 2 $\frac{3}{8}$	93.75	-	-	10	2679.26
SLAB 9 X 18	9 x 18 x 2 $\frac{3}{8}$	112.5	-	-	10	3219.20
SLAB 24 X 24	24 x 24 x 2 $\frac{3}{8}$	80	-	-	10	2170

Downloadable professional resources available at  
[Belgard.com/Resources](https://www.belgard.com/Resources)

View the product page  
on [Belgard.com](https://www.belgard.com) for  
more information



LEARN MORE

**BELGARD®** | PAVES  
THE WAY™

AN OLDCASTLE® APG OUTDOOR BRAND

**BELGARD SALES & RESOURCE CENTER**

625 Griffith Road, Ste. 115

Charlotte, NC 28217

Ph: 800-545-5080

© 2025 Oldcastle® APG, Inc. All Rights Reserved. BEL24-D-322288 | Adams | Revised 01/2025



METROPOLITAN COLLECTION

# DIMENSIONS™

SLAB | 60MM



The expansive size is distinguished by clean, crisp lines and a smooth, linear surface enriched with DuraFusion for enhanced color, texture and wear-resistance.



NATURAL GRAY

*Due to the natural materials in our products, colors may vary from those shown on the cut sheet. We recommend viewing actual product samples to ensure the perfect color and finish for each project.*



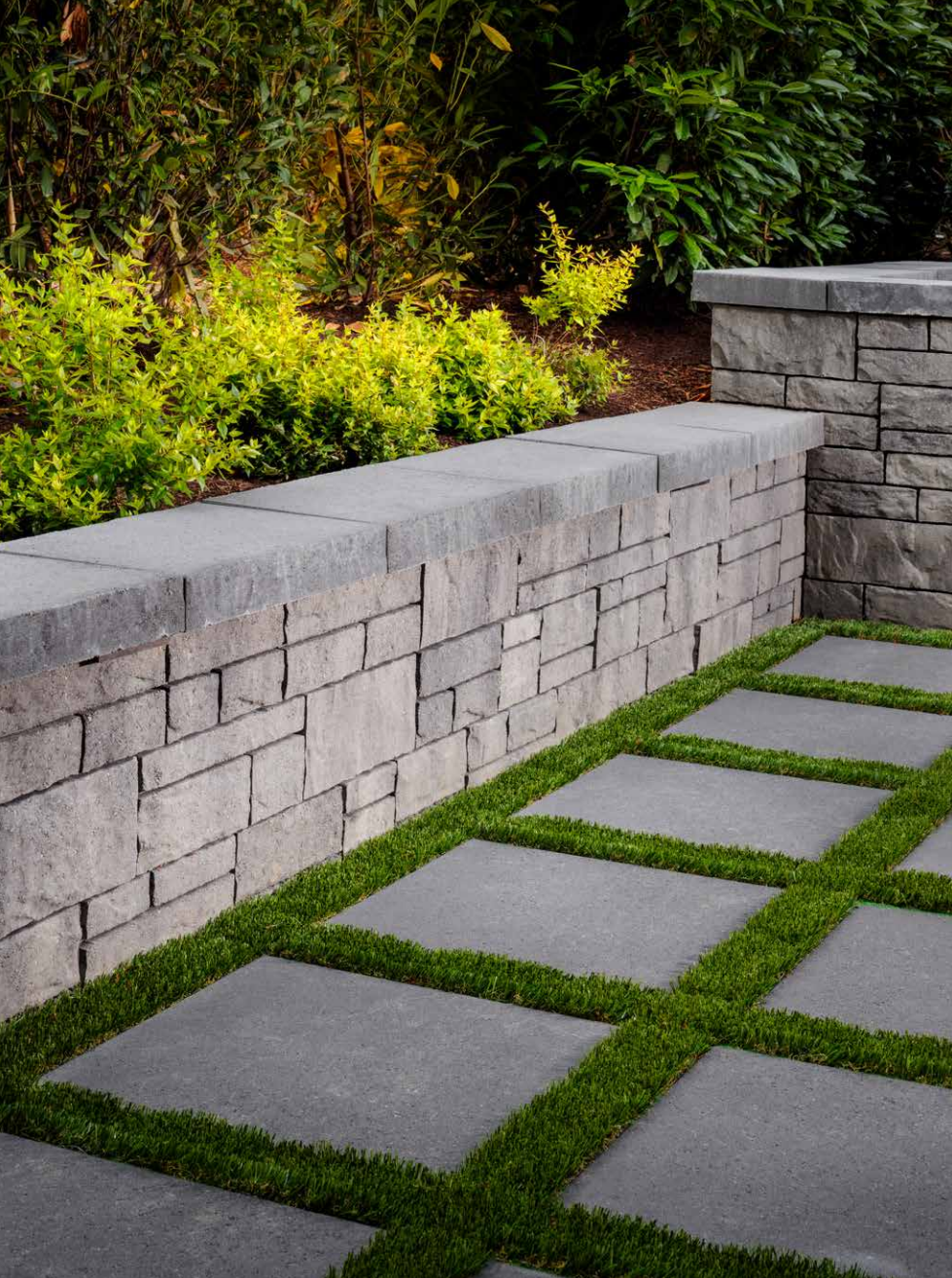

## QUALITY FOR LIFE

Every step of our manufacturing process incorporates rigorous research, testing and quality assurance. We demand the highest quality from each of our facilities across North America. We believe in creating world class building products that stand the test of time. See our lifetime warranty at [Belgard.com/Warranty](https://www.belgard.com/Warranty)

## FEATURES & BENEFITS

- Smooth face with clean, crisp lines
- Contemporary larger format sizing
- Maximized pallet layout for jobsite efficiencies
- Reduced cuts, installation time and waste
- Increased options for creative patterns
- Simplified quoting and design of projects
- Uniform dimensions compatible with other Dimensions paver sizes
- Sizing compatible with all Belgard modular paver lines - look for the Modular Sizing icon.

## SHAPES & SIZES

SLAB | 24 X 24"



24 x 24 x 2 3/8"

\*Only available in Natural Gray



MODULAR  
SIZING



ADA  
COMPLIANT

## PALLET INFORMATION

DIMENSIONS™ SLAB		SQFT/ PALLET	UNITS/ LAYER	SQFT/ LAYER	LAYER/ PALLET	WEIGHT/ PALLET
SLAB 24 X 24	24 x 24 x 2 3/8"	80	-	-	10	2170

Downloadable professional resources available at  
[Belgard.com/Resources](https://www.belgard.com/Resources)

View the product page  
on [Belgard.com](https://www.belgard.com) for  
more information



LEARN MORE

**BELGARD®** | PAVES  
THE WAY™

AN OLDCASTLE® APG OUTDOOR BRAND

**BELGARD SALES & RESOURCE CENTER**  
625 Griffith Road, Ste. 115  
Charlotte, NC 28217

Ph: 800-545-5080

© 2025 Oldcastle® APG, Inc. All Rights Reserved. BEL24-D-322288 | Adams | Revised 01/2025



METROPOLITAN COLLECTION

# DIMENSIONS™

PAVER | 60MM



Accentuate contemporary style with a smooth, linear surface to create borders and inlaid designs that are captivating and timeless.

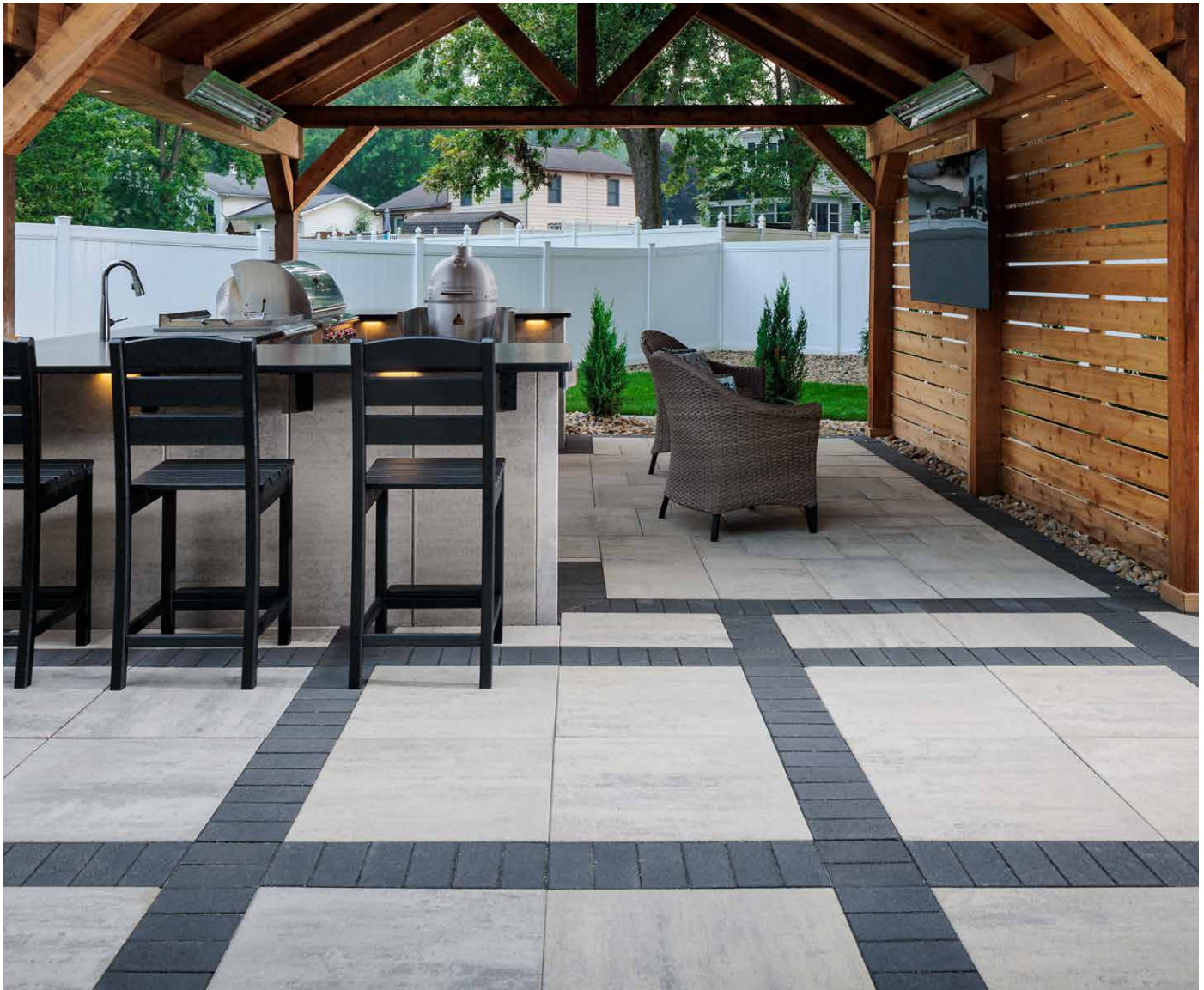

MIDNIGHT 

*Due to the natural materials in our products, colors may vary from those shown on the cut sheet. We recommend viewing actual product samples to ensure the perfect color and finish for each project.*



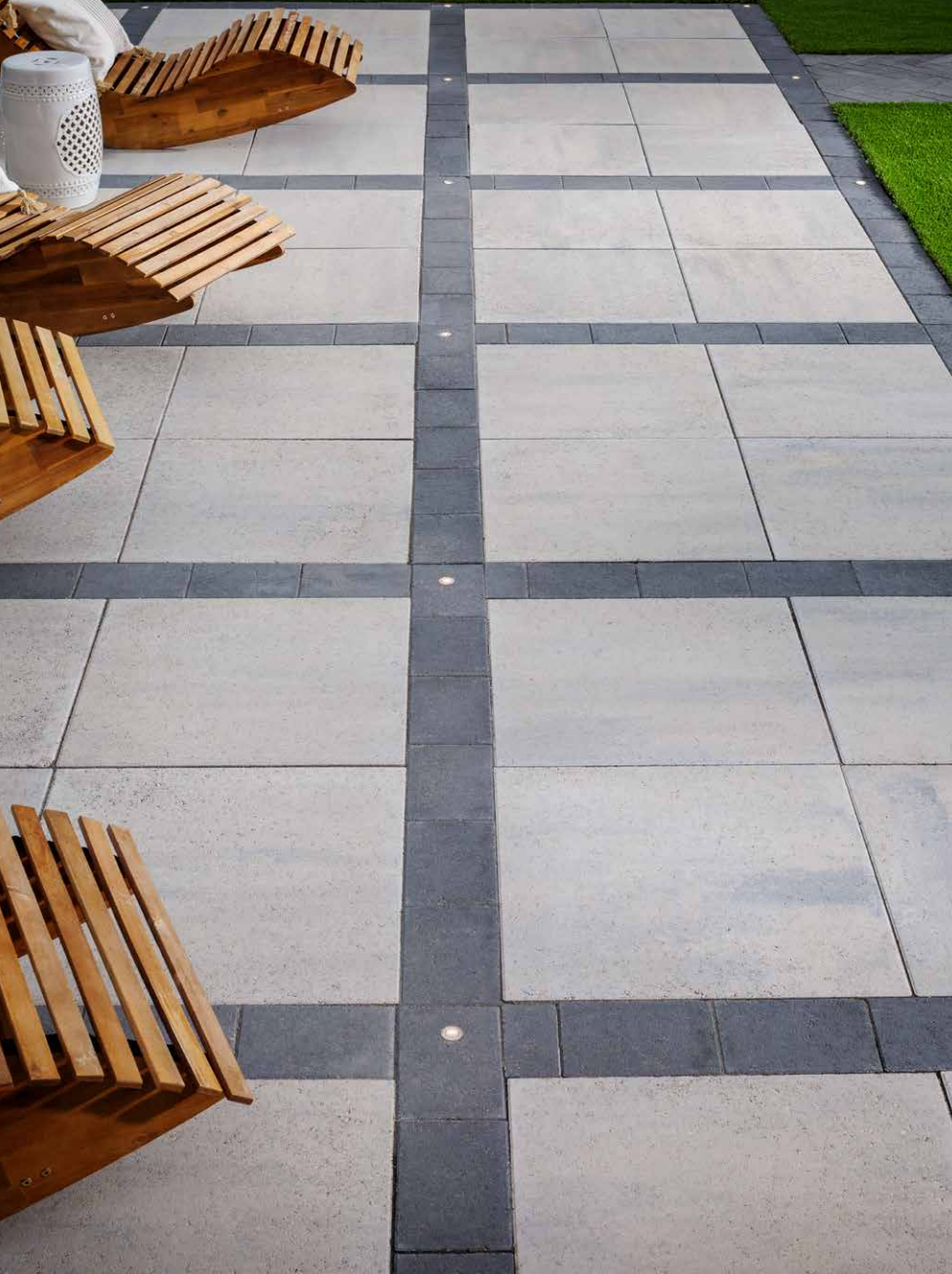

## QUALITY FOR LIFE

Every step of our manufacturing process incorporates rigorous research, testing and quality assurance. We demand the highest quality from each of our facilities across North America. We believe in creating world class building products that stand the test of time. See our lifetime warranty at [Belgard.com/Warranty](https://Belgard.com/Warranty)

## FEATURES & BENEFITS

- Clean lines and a modern architectural appearance
- Sized in true 3" increments for design and installation efficiencies
- Ideal for patios, walkways, accents, borders and residential vehicular applications
- Can be utilized to construct an ADA-compliant pavement
- 3 mm micro-chamfer width to minimize vibration and enhance wheelchair comfort
- Reduced cuts, installation time and waste
- Increased options for creative patterns
- Sizing compatible with all Belgard modular paver lines - look for the Modular Sizing icon.



**DURAFUSION™ TECHNOLOGY**  
Refined texture with enhanced wear-resistance

## SHAPES & SIZES

PAVER | 6 X 9



6 x 9 x 2 $\frac{3}{8}$



MODULAR  
SIZING



DURAFUSION™  
TECHNOLOGY



ADA  
COMPLIANT



DRIVEWAY  
APPROVED

## PALLET INFORMATION

DIMENSIONS™ PAVER		SQFT/ PALLET	UNITS/ LAYER	SQFT/ LAYER	LAYER/ PALLET	WEIGHT/ PALLET
PAVER 6 X 9	6 x 9 x 2 $\frac{3}{8}$	112.5	-	-	10	2970

Downloadable professional resources available at  
[Belgard.com/Resources](https://Belgard.com/Resources)

View the product page  
on [Belgard.com](https://Belgard.com) for  
more information



LEARN MORE

**BELGARD®** | PAVES  
THE WAY™

AN OLDCASTLE® APG OUTDOOR BRAND

**BELGARD SALES & RESOURCE CENTER**

625 Griffith Road, Ste. 115

Charlotte, NC 28217

Ph: 800-545-5080

© 2025 Oldcastle® APG, Inc. All Rights Reserved. BEL24-D-322288 | Adams | Revised 01/2025



METROPOLITAN COLLECTION

# DIMENSIONS™

PAVER | 60MM



Accentuate contemporary style with a smooth, linear surface to create borders and inlaid designs that are captivating and timeless.



ROCKLAND BLACK

*Due to the natural materials in our products, colors may vary from those shown on the cut sheet. We recommend viewing actual product samples to ensure the perfect color and finish for each project.*





## QUALITY FOR LIFE

Every step of our manufacturing process incorporates rigorous research, testing and quality assurance. We demand the highest quality from each of our facilities across North America. We believe in creating world class building products that stand the test of time. See our lifetime warranty at [Beldgard.com/Warranty](https://Belgard.com/Warranty)

## FEATURES & BENEFITS

- Clean lines and a modern architectural appearance
- Sized in true 3" increments for design and installation efficiencies
- Ideal for patios, walkways, accents, borders and residential vehicular applications
- Can be utilized to construct an ADA-compliant pavement
- 3 mm micro-chamfer width to minimize vibration and enhance wheelchair comfort
- Reduced cuts, installation time and waste
- Increased options for creative patterns
- Sizing compatible with all Belgard modular paver lines - look for the Modular Sizing icon.

## SHAPES & SIZES

### PAVER | 3 X 3



3 x 3 x 3 1/8"

### PAVER | 3 X 9



3 x 9 x 2 3/8"

### PAVER | 6 X 6



6 x 6 x 2 3/8"



MODULAR  
SIZING



ADA  
COMPLIANT



DRIVEWAY  
APPROVED

## PALLET INFORMATION

DIMENSIONS™ PAVER		SQFT/ PALLET	UNITS/ LAYER	SQFT/ LAYER	LAYER/ PALLET	WEIGHT/ PALLET
PAVER 3 X 3	3 x 3 x 3 1/8"	96.26	-	-	10	2550.6
PAVER 3 X 9	3 x 9 x 2 3/8"	103.13	-	-	10	2732.9
PAVER 6 X 6	6 x 6 x 2 3/8"	120	-	-	10	3180

Downloadable professional resources available at  
[Beldgard.com/Resources](https://Belgard.com/Resources)

View the product page  
on [Beldgard.com](https://Belgard.com) for  
more information



LEARN MORE

**BELGARD®** | PAVES  
THE WAY™

AN OLDCASTLE® APG OUTDOOR BRAND

**BELGARD SALES & RESOURCE CENTER**

625 Griffith Road, Ste. 115

Charlotte, NC 28217

Ph: 800-545-5080

© 2025 Oldcastle® APG, Inc. All Rights Reserved. BEL24-D-322288 | Adams | Revised 01/2025



HERITAGE COLLECTION

# DUBLIN COBBLE®

PAVER | 60MM



The gently distressed surfaces and antiqued edges create a casually elegant time-worn look. This cobble's exceptional stability and durability makes it suitable for driveways.



ARCTIC  
*Only available in 3-piece*



ARDENNES



FOSSIL  
*Only available in 3-piece*



HATTERAS  
*Only available in 3-piece*



SAVANNAH  
*Only available in 3-piece*

*Due to the natural materials in our products, colors may vary from those shown on the cut sheet. We recommend viewing actual product samples to ensure the perfect color and finish for each project.*





DRIVEWAY  
APPROVED

## QUALITY FOR LIFE

Every step of our manufacturing process incorporates rigorous research, testing and quality assurance. We demand the highest quality from each of our facilities across North America. We believe in creating world class building products that stand the test of time. See our lifetime warranty at [Beldgard.com/Warranty](https://Belgard.com/Warranty)

## FEATURES & BENEFITS

- Gently distressed surfaces and antiqued edges
- Exceptional stability and durability
- Wide range of natural color blends
- Available in a variety of shapes and sizes
- Ideal for walkways, patios and residential vehicular applications

## SHAPES & SIZES

### 3-PIECE



3 x 6 x 2<sup>3</sup>/<sub>8</sub>



6 x 6 x 2<sup>3</sup>/<sub>8</sub>



6 x 9 x 2<sup>3</sup>/<sub>8</sub>

### 1-PIECE



6 x 9 x 2<sup>3</sup>/<sub>8</sub>

## PALLET INFORMATION

DUBLIN COBBLE®		SQFT/ PALLET	UNITS/ LAYER	SQFT/ LAYER	LAYER/ PALLET	WEIGHT/ PALLET
3-PIECE	3 x 6 x 2 <sup>3</sup> / <sub>8</sub>	20.79	-	-	11	3445
	6 x 6 x 2 <sup>3</sup> / <sub>8</sub>	42.57				
	6 x 9 x 2 <sup>3</sup> / <sub>8</sub>	64.35				
1-PIECE	6 x 9 x 2 <sup>3</sup> / <sub>8</sub>	112.5	-	-	10	2970

Downloadable professional resources available at  
[Beldgard.com/Resources](https://Beldgard.com/Resources)

View the product page  
on [Beldgard.com](https://Beldgard.com) for  
more information



LEARN MORE

**BELGARD®** | PAVES  
THE WAY™

AN OLDCASTLE® APG OUTDOOR BRAND

**BELGARD SALES & RESOURCE CENTER**

625 Griffith Road, Ste. 115

Charlotte, NC 28217

Ph: 800-545-5080

© 2025 Oldcastle® APG, Inc. All Rights Reserved. BEL24-D-322288 | Adams | Revised 01/2025



HERITAGE COLLECTION

# HOLLAND STONE

PAVER | 60MM



The classic architectural appearance is derived from a smooth face and clean lines to offer traditional appeal.



GUILFORD



HATTERAS



SAVANNAH



SLATE

*Due to the natural materials in our products, colors may vary from those shown on the cut sheet. We recommend viewing actual product samples to ensure the perfect color and finish for each project.*





## QUALITY FOR LIFE

Every step of our manufacturing process incorporates rigorous research, testing and quality assurance. We demand the highest quality from each of our facilities across North America. We believe in creating world class building products that stand the test of time. See our lifetime warranty at [Belgard.com/Warranty](https://www.belgard.com/Warranty)

## FEATURES & BENEFITS

- One size ideal for inlays, borders and as a stand alone
- Ideal for both residential and commercial applications
- Ideal for walkways, patios and residential vehicular applications

## SHAPES & SIZES

### PAVER



4 x 8 x 2 $\frac{3}{8}$



DRIVEWAY  
APPROVED



ADA  
COMPLIANT

## PALLET INFORMATION

HOLLAND STONE		SQFT/ PALLET	UNITS/ LAYER	SQFT/ LAYER	LAYER/ PALLET	WEIGHT/ PALLET
PAVER	4 x 8 x 2 $\frac{3}{8}$	120	-	-	10	3120

Downloadable professional resources available at  
[Belgard.com/Resources](https://www.belgard.com/Resources)

View the product page  
on [Belgard.com](https://www.belgard.com) for  
more information



LEARN MORE

**BELGARD**® | PAVES  
THE WAY™

AN OLDCASTLE® APG OUTDOOR BRAND

### BELGARD SALES & RESOURCE CENTER

625 Griffith Road, Ste. 115  
Charlotte, NC 28217  
Ph: 800-545-5080

© 2025 Oldcastle® APG, Inc. All Rights Reserved. BEL24-D-322288 | Adams | Revised 01/2025



HERITAGE COLLECTION

# MEGA-BERGERAC<sup>®</sup>

3-PIECE PAVER | 80MM



Bring old-world charm to modern design with a timeless, hand-cobbled look, dimpled surface, and weathered edges.

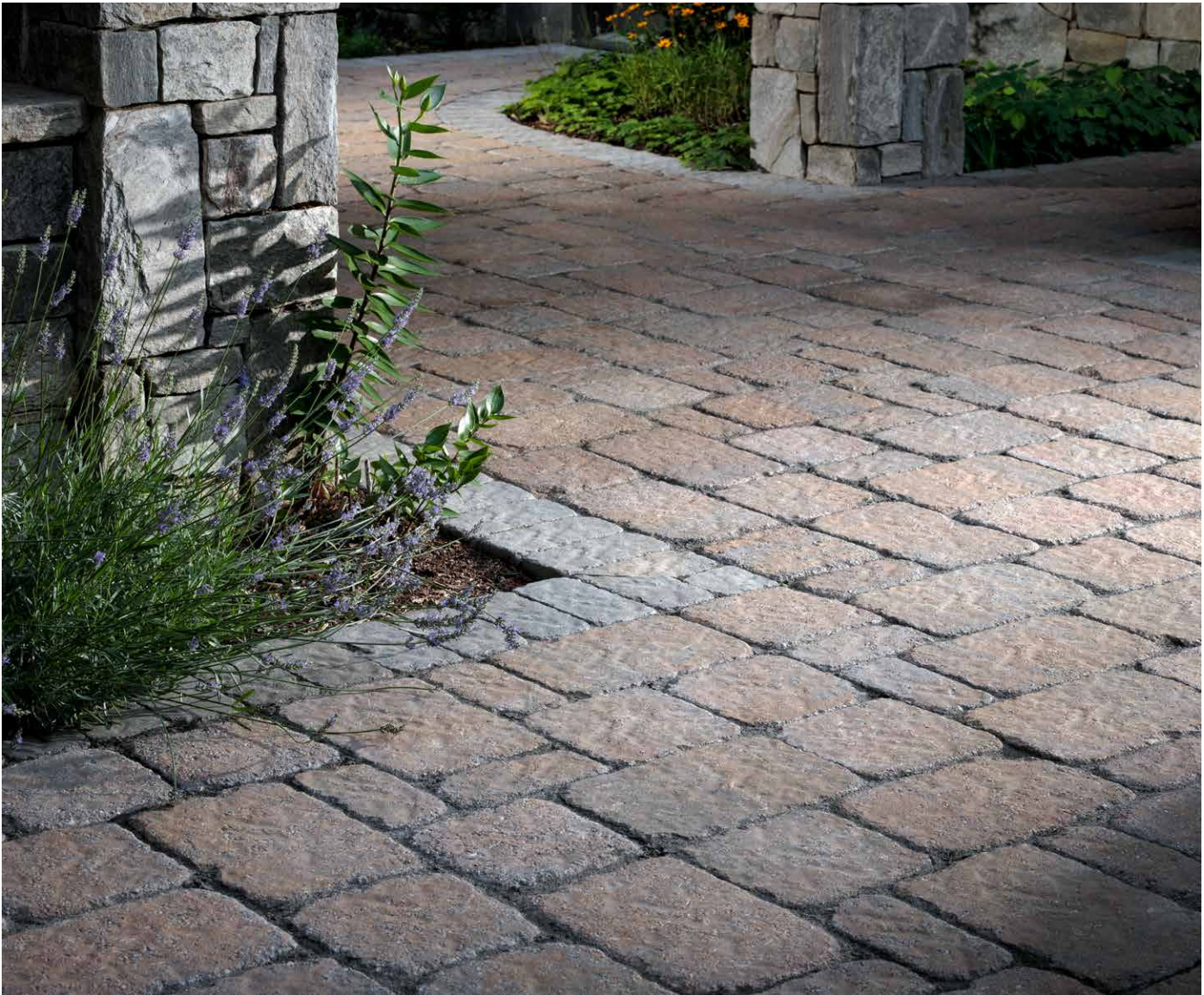

ARDENNES



FOSSIL

*Due to the natural materials in our products, colors may vary from those shown on the cut sheet. We recommend viewing actual product samples to ensure the perfect color and finish for each project.*



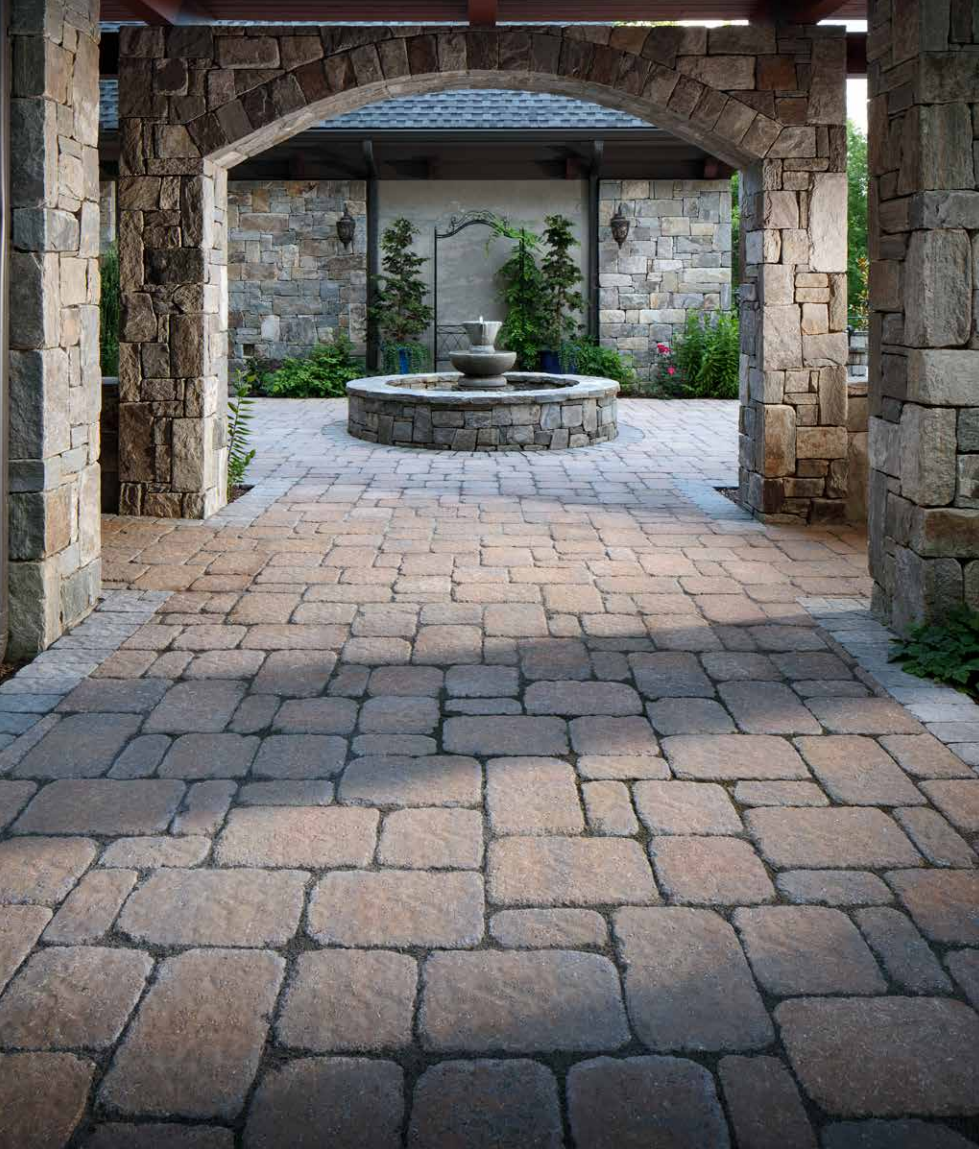

DRIVEWAY  
APPROVED

## QUALITY FOR LIFE

Every step of our manufacturing process incorporates rigorous research, testing and quality assurance. We demand the highest quality from each of our facilities across North America. We believe in creating world class building products that stand the test of time. See our lifetime warranty at [Belgard.com/Warranty](https://Belgard.com/Warranty)

## FEATURES & BENEFITS

- Hand-cobbled appearance
- Rugged strength and superior durability
- Dimpled surface and unique color blends
- Large format paver system

## SHAPES & SIZES

### 3-PIECE



4 $\frac{3}{4}$  x 9 $\frac{1}{2}$  x 3 $\frac{1}{8}$



9 $\frac{1}{2}$  x 9 $\frac{1}{2}$  x 3 $\frac{1}{8}$



9 $\frac{1}{2}$  x 14 $\frac{1}{4}$  x 3 $\frac{1}{8}$

## PALLET INFORMATION

MEGA-BERGERAC®		SQFT/ PALLET	UNITS/ LAYER	SQFT/ LAYER	LAYER/ PALLET	WEIGHT/ PALLET
3-PIECE	4 $\frac{3}{4}$ x 9 $\frac{1}{2}$ x 3 $\frac{1}{8}$	13.95	-	-	9	3420
	9 $\frac{1}{2}$ x 9 $\frac{1}{2}$ x 3 $\frac{1}{8}$	33.5	-	-		
	9 $\frac{1}{2}$ x 14 $\frac{1}{4}$ x 3 $\frac{1}{8}$	50	-	-		

Downloadable professional resources available at  
[Belgard.com/Resources](https://Belgard.com/Resources)

View the product page  
on [Belgard.com](https://Belgard.com) for  
more information



LEARN MORE

**BELGARD®** | PAVES  
THE WAY™

AN OLDCASTLE® APG OUTDOOR BRAND

**BELGARD SALES & RESOURCE CENTER**  
625 Griffith Road, Ste. 115  
Charlotte, NC 28217  
Ph: 800-545-5080

© 2025 Oldcastle® APG, Inc. All Rights Reserved. BEL24-D-322288 | Adams | Revised 01/2025



HERITAGE COLLECTION

# MEGA-STONE®

PAVER | 80MM



The chiseled face and singular rectangular shape allow the creation of herringbone and running bond designs with old-world charm.



ARDENES



FOSSIL

*Due to the natural materials in our products, colors may vary from those shown on the cut sheet. We recommend viewing actual product samples to ensure the perfect color and finish for each project.*





## QUALITY FOR LIFE

Every step of our manufacturing process incorporates rigorous research, testing and quality assurance. We demand the highest quality from each of our facilities across North America. We believe in creating world class building products that stand the test of time. See our lifetime warranty at [Belgard.com/Warranty](https://www.belgard.com/Warranty)

## FEATURES & BENEFITS

- Warm weathered appearance
- Classic rectangular shape
- Ideal for walkways, accents, patios and vehicular applications

## SHAPES & SIZES

### PAVER



4 $\frac{3}{4}$  x 9 $\frac{1}{2}$  x 3 $\frac{1}{8}$



DRIVEWAY  
APPROVED

## PALLET INFORMATION

MEGA-STONE®		SQFT/ PALLET	UNITS/ LAYER	SQFT/ LAYER	LAYER/ PALLET	WEIGHT/ PALLET
PAVER	4 $\frac{3}{4}$ x 9 $\frac{1}{2}$ x 3 $\frac{1}{8}$	98	-	-	9	3357

Downloadable professional resources available at  
[Belgard.com/Resources](https://www.belgard.com/Resources)

View the product page  
on [Belgard.com](https://www.belgard.com) for  
more information



LEARN MORE

**BELGARD®** | PAVES  
THE WAY™

AN OLDCASTLE® APG OUTDOOR BRAND

**BELGARD SALES & RESOURCE CENTER**

625 Griffith Road, Ste. 115

Charlotte, NC 28217

Ph: 800-545-5080

© 2025 Oldcastle® APG, Inc. All Rights Reserved. BEL24-D-322288 | Adams | Revised 01/2025



NATURAL COLLECTION

# MEGA-ARBEL<sup>®</sup>

PAVER | 60MM



The look of flagstone is expressed by this paver's irregular shape, slightly uneven texture and large dramatic scale. False joints create a random look that adds to its natural appeal.

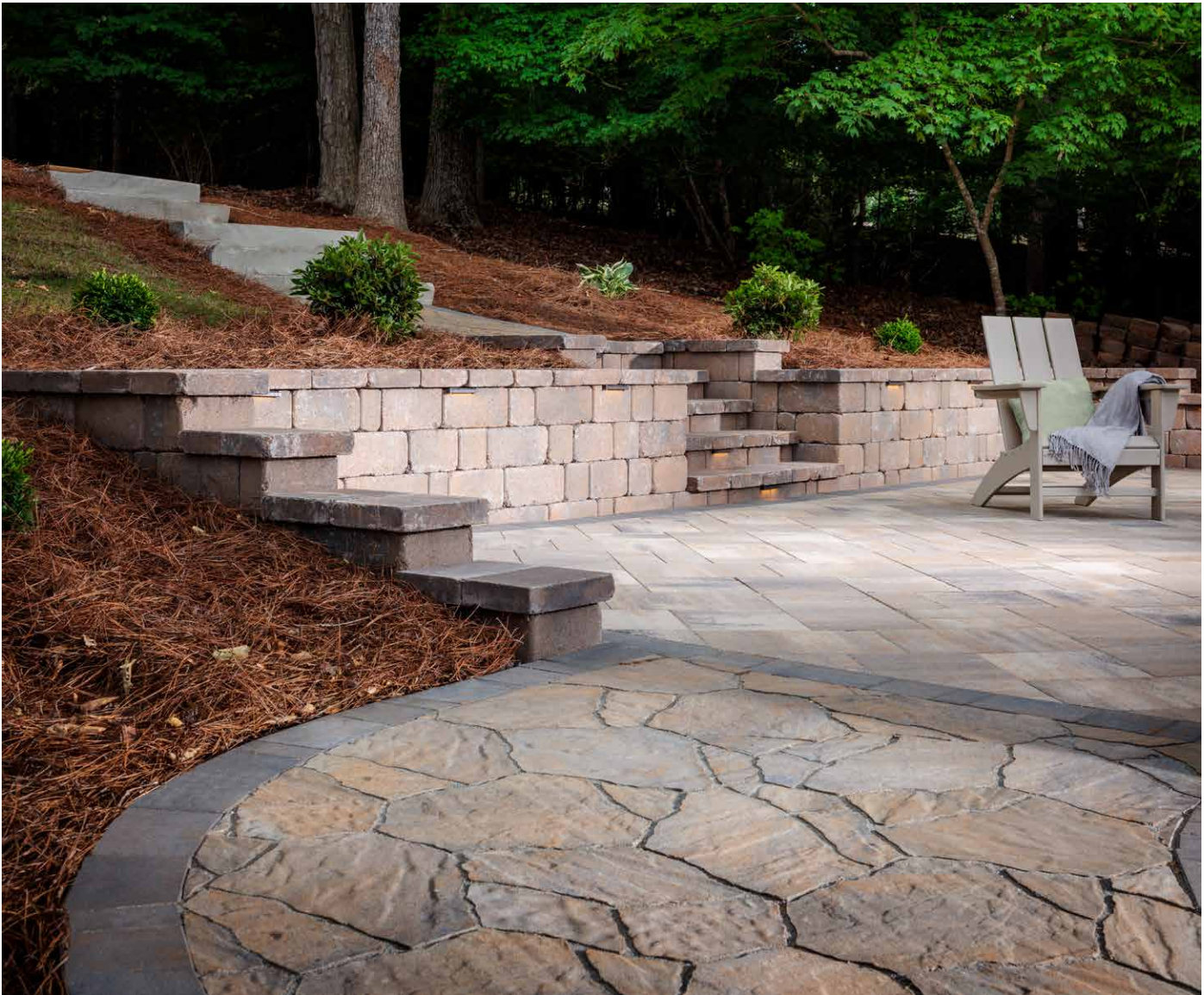

BELGIAN STONE



RIVER STREET



SMOKEY MOUNTAIN

*Due to the natural materials in our products, colors may vary from those shown on the cut sheet. We recommend viewing actual product samples to ensure the perfect color and finish for each project.*





## QUALITY FOR LIFE

Every step of our manufacturing process incorporates rigorous research, testing and quality assurance. We demand the highest quality from each of our facilities across North America. We believe in creating world class building products that stand the test of time. See our lifetime warranty at [Belgard.com/Warranty](https://www.belgard.com/Warranty)

## FEATURES & BENEFITS

- Large, dramatic scale that mimics natural stone
- Features a range of natural colors and blends
- Irregular interlocking system that utilizes a no-repeat pattern

## SHAPES & SIZES

### PAVER



15 $\frac{3}{8}$  x 21 x 2 $\frac{3}{8}$

## PALLET INFORMATION

MEGA-ARBEL® PATIO SLAB		SQFT/ PALLET	UNITS/ LAYER	SQFT/ LAYER	LAYER/ PALLET	WEIGHT/ PALLET
PAVER	15 $\frac{3}{8}$ x 21 x 2 $\frac{3}{8}$	104.4	-	-	12	2925

Downloadable professional resources available at [Belgard.com/Resources](https://www.belgard.com/Resources)

View the product page on [Belgard.com](https://www.belgard.com) for more information



LEARN MORE

**BELGARD®** | PAVES  
THE WAY™

AN OLDCASTLE® APG OUTDOOR BRAND

**BELGARD SALES & RESOURCE CENTER**

625 Griffith Road, Ste. 115

Charlotte, NC 28217

Ph: 800-545-5080

© 2025 Oldcastle® APG, Inc. All Rights Reserved. BEL24-D-322288 | Adams | Revised 01/2025



NATURAL COLLECTION

# ORIGINS™ 6

3-PIECE SYSTEM | 60MM



Emulating the look and texture of natural stone, this paver system offers earthy tones and a slightly chiseled, yet refined surface that blends with the natural environment.



ASH



NEWPORT GRAY



PAMLICO

*Due to the natural materials in our products, colors may vary from those shown on the cut sheet. We recommend viewing actual product samples to ensure the perfect color and finish for each project.*





## QUALITY FOR LIFE

Every step of our manufacturing process incorporates rigorous research, testing and quality assurance. We demand the highest quality from each of our facilities across North America. We believe in creating world class building products that stand the test of time. See our lifetime warranty at [Belgard.com/Warranty](https://www.belgard.com/Warranty)

## FEATURES & BENEFITS

- Look and feel of natural stone
- Ideal for walkways, smaller patios, and residential vehicular applications
- Maximized pallet layout for jobsite efficiencies
- Reduced cuts, installation time and waste
- Increased options for creative patterns
- Simplified quoting and design of projects
- Uniform dimensions compatible with other Origins paver sizes
- Sizing compatible with all modular paver lines - look for the Modular Sizing icon

## SHAPES & SIZES

### ORIGINS 6 | 60MM



3 x 6 x 2 $\frac{3}{8}$



6 x 6 x 2 $\frac{3}{8}$



6 x 9 x 2 $\frac{3}{8}$



MODULAR  
SIZING



ADA  
COMPLIANT



DRIVEWAY  
APPROVED

## PALLET INFORMATION

ORIGINS™ 6		SQFT/ PALLET	UNITS/ LAYER	SQFT/ LAYER	LAYER/ PALLET	WEIGHT/ PALLET
ORIGINS 6 60MM	3 x 6 x 2 $\frac{3}{8}$	120	-	-	10	3180
	6 x 6 x 2 $\frac{3}{8}$					
	6 x 9 x 2 $\frac{3}{8}$					

Downloadable professional resources available at  
[Belgard.com/Resources](https://www.belgard.com/Resources)

View the product page  
on [Belgard.com](https://www.belgard.com) for  
more information



LEARN MORE

**BELGARD®** | PAVES  
THE WAY™

AN OLDCASTLE® APG OUTDOOR BRAND

**BELGARD SALES & RESOURCE CENTER**

625 Griffith Road, Ste. 115

Charlotte, NC 28217

Ph: 800-545-5080

© 2025 Oldcastle® APG, Inc. All Rights Reserved. BEL24-D-322288 | Adams | Revised 01/2025



NATURAL COLLECTION

# ORIGINS™ 12

3-PIECE SYSTEM | 60MM



The refined, chiseled face of Origins is paired with DuraFusion Technology for a tighter texture and enhanced durability.

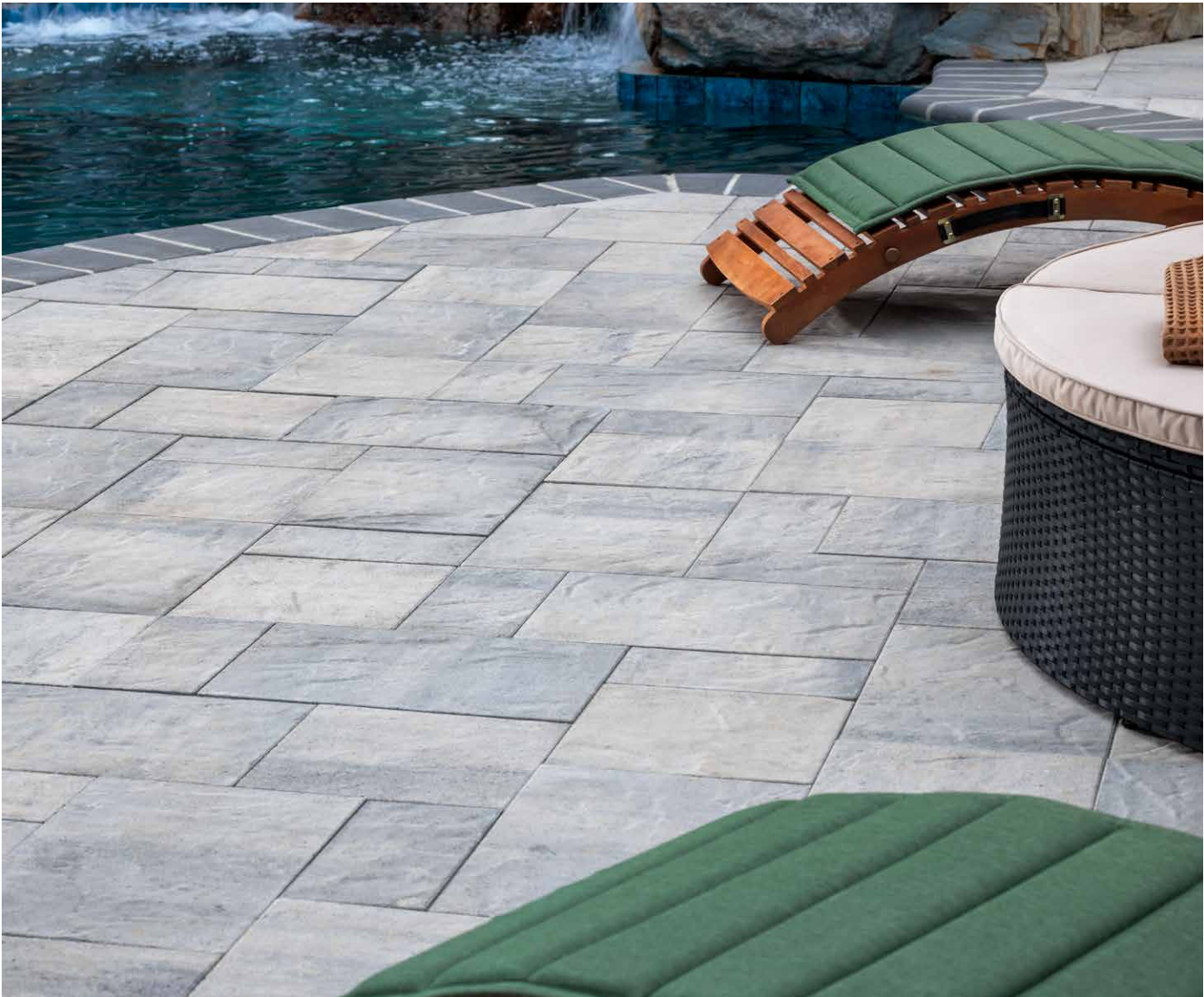

TEAK



IRON BAY

*Due to the natural materials in our products, colors may vary from those shown on the cut sheet. We recommend viewing actual product samples to ensure the perfect color and finish for each project.*



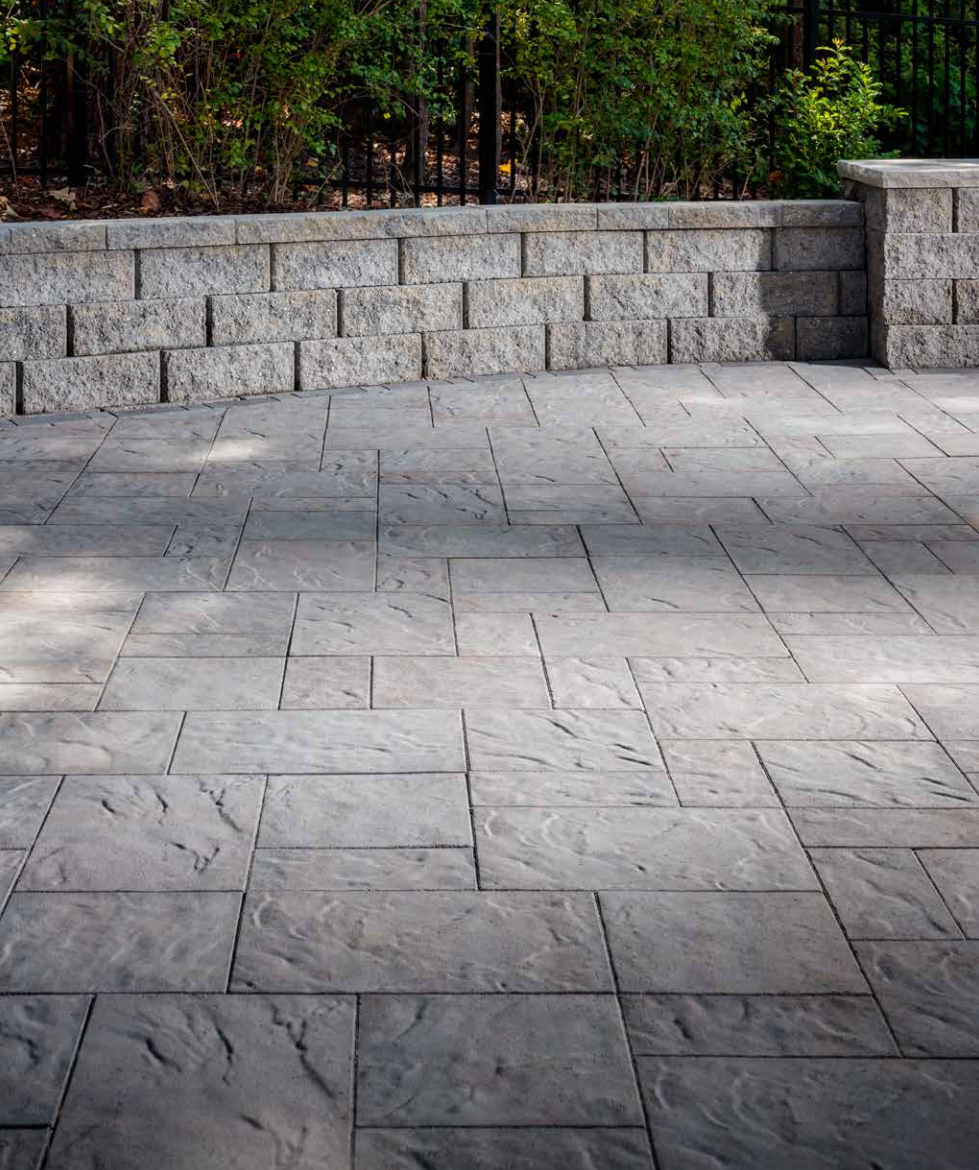

## QUALITY FOR LIFE

Every step of our manufacturing process incorporates rigorous research, testing and quality assurance. We demand the highest quality from each of our facilities across North America. We believe in creating world class building products that stand the test of time. See our lifetime warranty at [Beldgard.com/Warranty](https://Belgard.com/Warranty)

## FEATURES & BENEFITS

- Look and feel of natural stone
- Maximized pallet layout for jobsite efficiencies
- Reduced cuts, installation time and waste
- Increased options for creative patterns
- Simplified quoting and design of projects
- Uniform dimensions compatible with other Origins paver sizes
- Sizing compatible with all modular paver lines - look for the Modular Sizing icon



**DURAFUSION™ TECHNOLOGY**  
Refined texture with enhanced wear-resistance

## SHAPES & SIZES

### ORIGINS 12 | 60MM



6 x 12 x 2 $\frac{3}{8}$



12 x 12 x 2 $\frac{3}{8}$



12 x 18 x 2 $\frac{3}{8}$



MODULAR  
SIZING



DURAFUSION™  
TECHNOLOGY



ADA  
COMPLIANT

## PALLET INFORMATION

ORIGINS™ 12		SQFT/ PALLET	UNITS/ LAYER	SQFT/ LAYER	LAYER/ PALLET	WEIGHT/ PALLET
ORIGINS 12 60MM	6 x 12 x 2 $\frac{3}{8}$	120	-	-	10	3180
	12 x 12 x 2 $\frac{3}{8}$					
	12 x 18 x 2 $\frac{3}{8}$					

Downloadable professional resources available at  
[Beldgard.com/Resources](https://Beldgard.com/Resources)

View the product page  
on [Beldgard.com](https://Beldgard.com) for  
more information



LEARN MORE

**BELGARD®** | PAVES  
THE WAY™

AN OLDCASTLE® APG OUTDOOR BRAND

**BELGARD SALES & RESOURCE CENTER**

625 Griffith Road, Ste. 115

Charlotte, NC 28217

Ph: 800-545-5080

© 2025 Oldcastle® APG, Inc. All Rights Reserved. BEL24-D-322288 | Adams | Revised 01/2025



NATURAL COLLECTION

# ORIGINS™ 12

3-PIECE SYSTEM | 60MM



Emulating the look and texture of natural stone, this paver system offers earthy tones and a slightly chiseled, yet refined surface that blends with the natural environment.

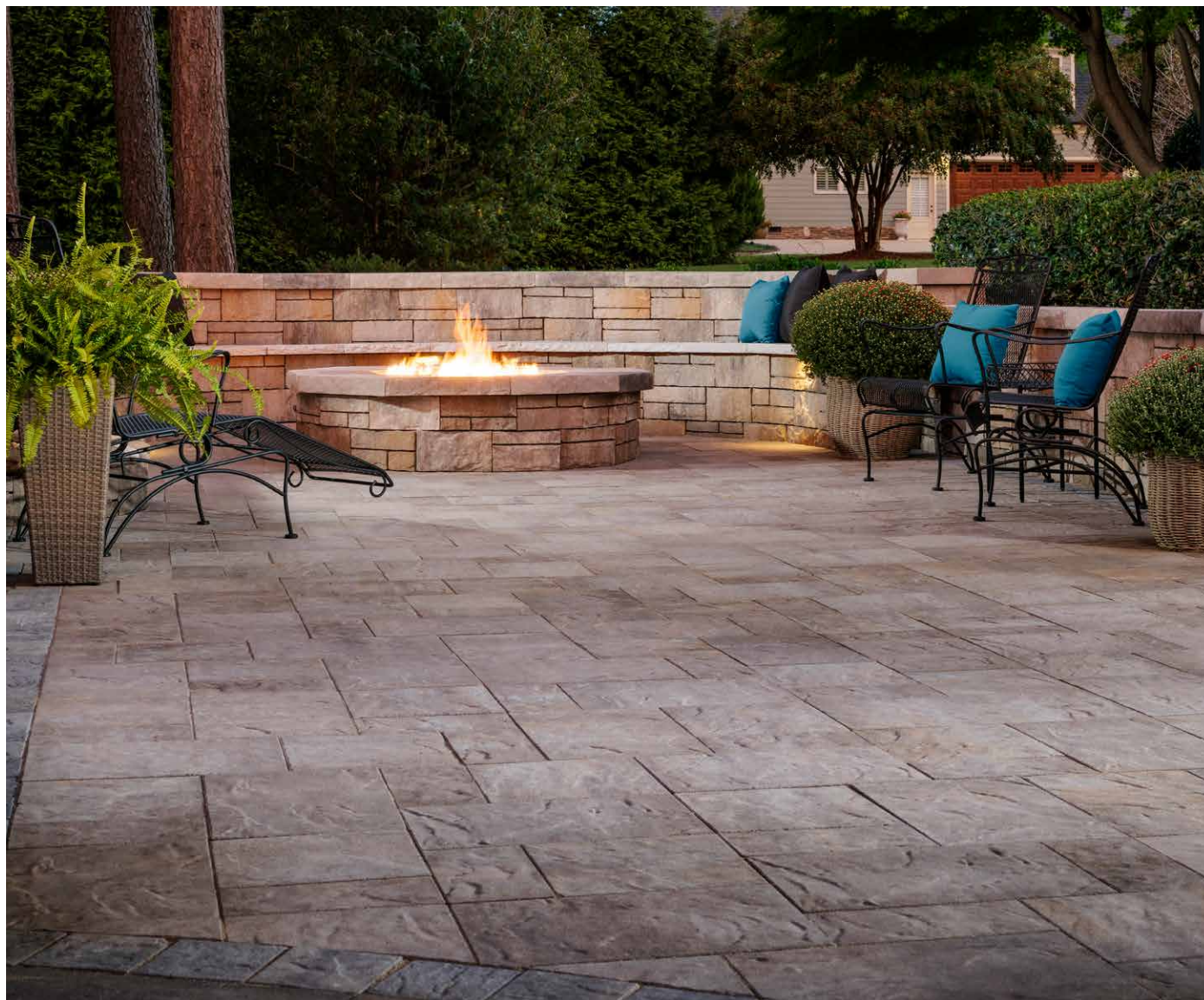

ASH



NEWPORT GRAY



PAMLICO

*Due to the natural materials in our products, colors may vary from those shown on the cut sheet. We recommend viewing actual product samples to ensure the perfect color and finish for each project.*





## QUALITY FOR LIFE



Every step of our manufacturing process incorporates rigorous research, testing and quality assurance. We demand the highest quality from each of our facilities across North America. We believe in creating world class building products that stand the test of time. See our lifetime warranty at [Belgard.com/Warranty](https://Belgard.com/Warranty)

## FEATURES & BENEFITS

- Look and feel of natural stone
- Maximized pallet layout for jobsite efficiencies
- Reduced cuts, installation time and waste
- Increased options for creative patterns
- Simplified quoting and design of projects
- Uniform dimensions compatible with other Origins paver sizes
- Sizing compatible with all modular paver lines - look for the Modular Sizing icon

## SHAPES & SIZES

### ORIGINS 12 | 60MM

-  6 x 12 x 2 $\frac{3}{8}$ "
-  12 x 12 x 2 $\frac{3}{8}$ "
-  12 x 18 x 2 $\frac{3}{8}$ "



MODULAR  
SIZING



ADA  
COMPLIANT

## PALLET INFORMATION

ORIGINS™ 12		SQFT/ PALLET	UNITS/ LAYER	SQFT/ LAYER	LAYER/ PALLET	WEIGHT/ PALLET
ORIGINS 12 60MM	6 x 12 x 2 $\frac{3}{8}$ "	120	-	-	10	3180
	12 x 12 x 2 $\frac{3}{8}$ "					
	12 x 18 x 2 $\frac{3}{8}$ "					

Downloadable professional resources available at  
[Belgard.com/Resources](https://Belgard.com/Resources)

View the product page  
on [Belgard.com](https://Belgard.com) for  
more information



LEARN MORE

**BELGARD®** | PAVES  
THE WAY™

AN OLDCASTLE® APG OUTDOOR BRAND

### BELGARD SALES & RESOURCE CENTER

625 Griffith Road, Ste. 115  
Charlotte, NC 28217  
Ph: 800-545-5080



NATURAL COLLECTION

# ORIGINS™

PAVER | 60MM



With a subtle chiseled stone face, this paver is an ideal choice for driveways, small patios, or for adding a touch of texture as a distinctive border, accent banding and inlaid design.

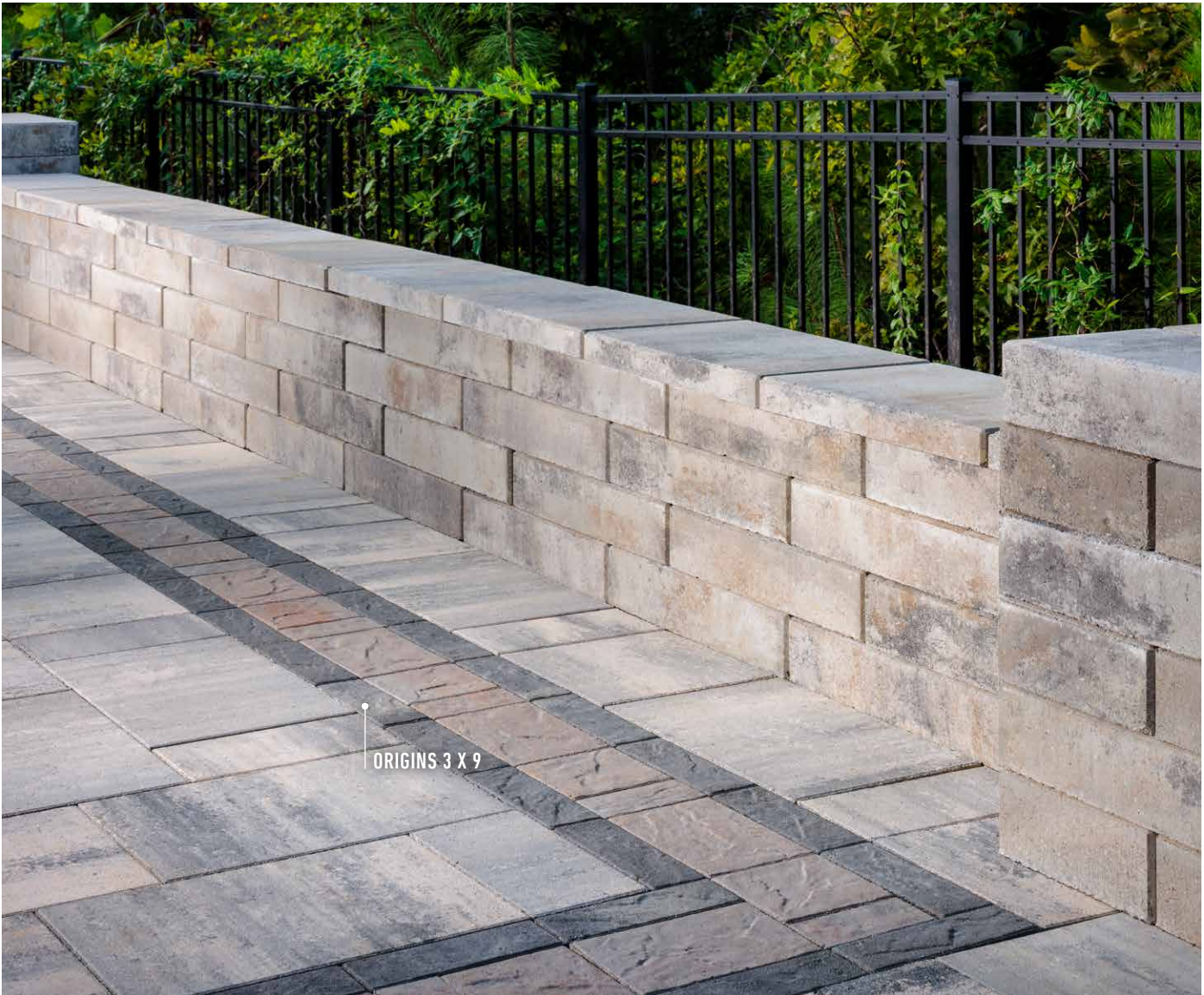

ROCKLAND BLACK

*Due to the natural materials in our products, colors may vary from those shown on the cut sheet. We recommend viewing actual product samples to ensure the perfect color and finish for each project.*



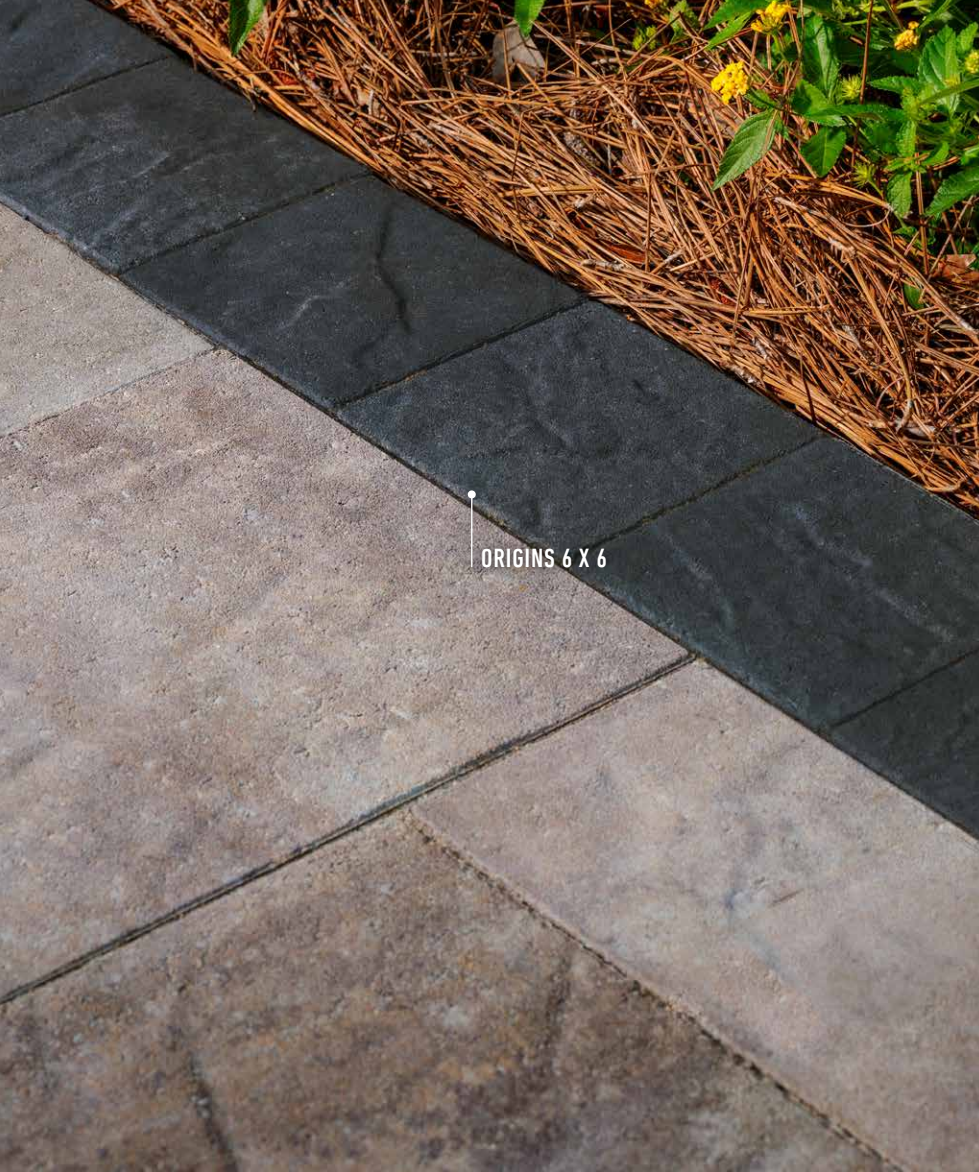

ORIGINS 6 X 6



MODULAR  
SIZING



ADA  
COMPLIANT



DRIVEWAY  
APPROVED

## QUALITY FOR LIFE

Every step of our manufacturing process incorporates rigorous research, testing and quality assurance. We demand the highest quality from each of our facilities across North America. We believe in creating world class building products that stand the test of time. See our lifetime warranty at [Belgard.com/Warranty](https://www.belgard.com/Warranty)

## FEATURES & BENEFITS

- Look and feel of natural stone
- Ideal for small patios, walkways, accents, borders and residential vehicular applications
- Maximized pallet layout for jobsite efficiencies
- Reduced cuts, installation time and waste
- Increased options for creative patterns
- Simplified quoting and design of projects
- Uniform dimensions compatible with other Origenis paver sizes
- Sizing compatible with all Belgard modular paver lines - look for the Modular Sizing icon.

## SHAPES & SIZES

3 X 3



3 x 3 x 3 1/8"

3 X 9



3 x 9 x 2 3/8"

6 X 6



6 x 6 x 2 3/8"

## PALLET INFORMATION

ORIGINS™ PAVER		SQFT/ PALLET	UNITS/ LAYER	SQFT/ LAYER	LAYER/ PALLET	WEIGHT/ PALLET
3 X 3	3 x 3 x 3 1/8"	96.26	-	-	10	2550.6
3 X 9	3 x 9 x 2 3/8"	103.13	-	-	10	2732.9
6 X 6	6 x 6 x 2 3/8"	120	-	-	10	3180

Downloadable professional resources available at [Belgard.com/Resources](https://www.belgard.com/Resources)

View the product page on [Belgard.com](https://www.belgard.com) for more information



LEARN MORE

**BELGARD®** | PAVES  
THE WAY™

AN OLDCASTLE® APG OUTDOOR BRAND

**BELGARD SALES & RESOURCE CENTER**

625 Griffith Road, Ste. 115

Charlotte, NC 28217

Ph: 800-545-5080

© 2025 Oldcastle® APG, Inc. All Rights Reserved. BEL24-D-322288 | Adams | Revised 01/2025



ARTISAN COLLECTION

# PAPYRUS™

3-PIECE PAVER | 60MM



An organic textural experience with modern elegance, this paver's unique face offers an upscale hand-tooled look enriched with DuraFusion technology for enhanced color, texture and wear resistance.

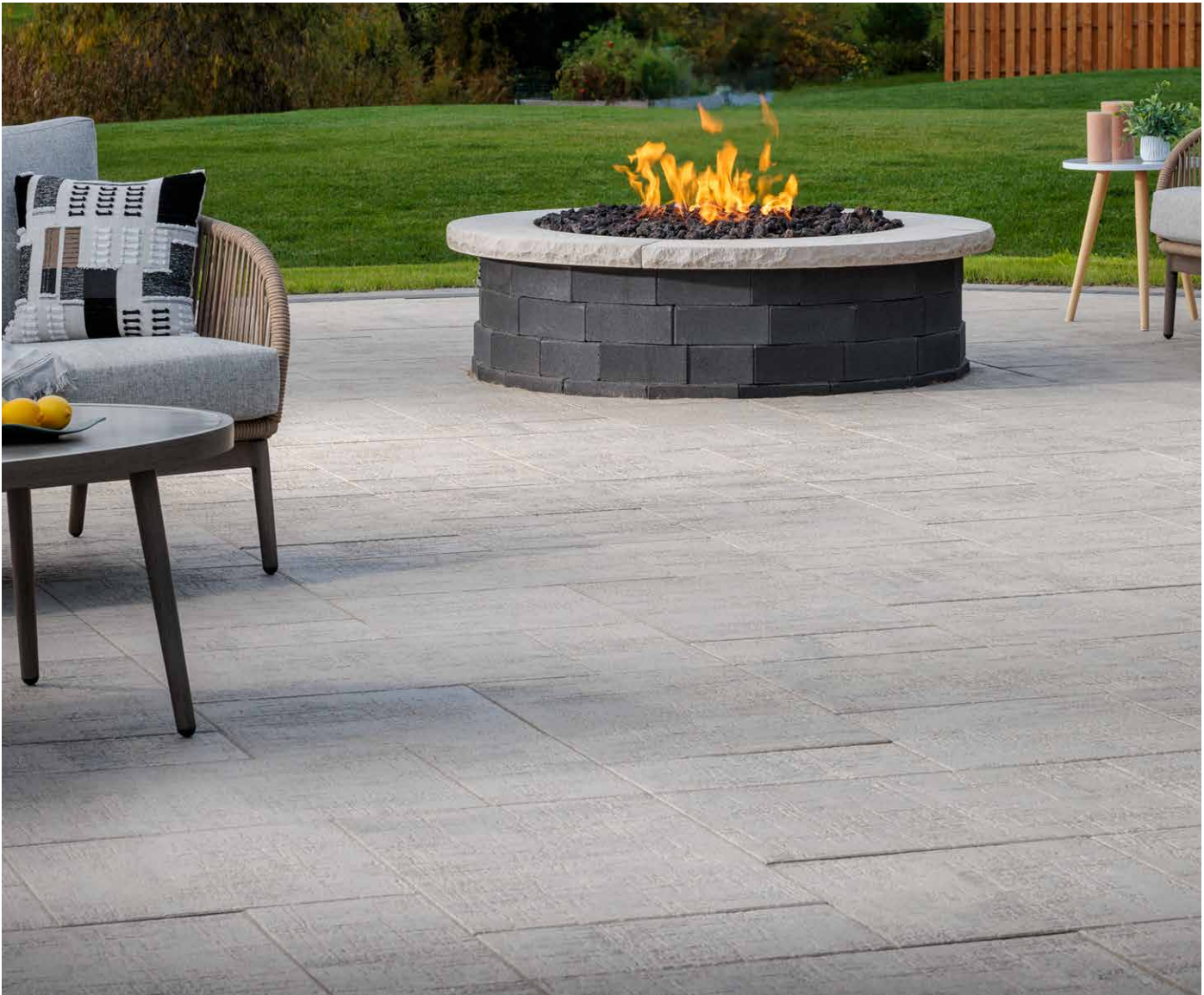

SCANDINA GRAY



SEPIA

*Due to the natural materials in our products, colors may vary from those shown on the cut sheet. We recommend viewing actual product samples to ensure the perfect color and finish for each project.*





## QUALITY FOR LIFE

Every step of our manufacturing process incorporates rigorous research, testing and quality assurance. We demand the highest quality from each of our facilities across North America. We believe in creating world class building products that stand the test of time. See our lifetime warranty at [Belgard.com/Warranty](https://www.belgard.com/Warranty)

## FEATURES & BENEFITS

- Clean modern edges, with a unique face that mimics the look of hand-tooled striations and the texture of organic textiles
- Contemporary large-format size
- True 3" increments for optimized pallet layouts and jobsite efficiencies
- Reduced cuts, installation time and waste
- Increased options for creative patterns
- Simplified quoting and design of projects
- Uniform dimensions compatible with other modular paver lines like Origins™ and Dimensions™



### DURAFUSION™ TECHNOLOGY

Refined texture with enhanced wear-resistance

## SHAPES & SIZES

### 3-PIECE



9 x 18 x 2<sup>3</sup>/<sub>8</sub>



18 x 18 x 2<sup>3</sup>/<sub>8</sub>



27 x 18 x 2<sup>3</sup>/<sub>8</sub>



MODULAR  
SIZING



DURAFUSION™  
TECHNOLOGY



ADA  
COMPLIANT

## PALLET INFORMATION

PAPYRUS		SQFT/ PALLET	UNITS/ LAYER	SQFT/ LAYER	LAYER/ PALLET	WEIGHT/ PALLET
3-PIECE	9 x 18 x 2 <sup>3</sup> / <sub>8</sub>	22.5	-	-	10	2981.3
	18 x 18 x 2 <sup>3</sup> / <sub>8</sub>	22.5				
	27 x 18 x 2 <sup>3</sup> / <sub>8</sub>	67.5				

Downloadable professional resources available at  
[Belgard.com/Resources](https://www.belgard.com/Resources)

View the product page  
on [Belgard.com](https://www.belgard.com) for  
more information



LEARN MORE

**BELGARD®** | PAVES  
THE WAY™

AN OLDCASTLE® APG OUTDOOR BRAND

### BELGARD SALES & RESOURCE CENTER

625 Griffith Road, Ste. 115

Charlotte, NC 28217

Ph: 800-545-5080

© 2025 Oldcastle® APG, Inc. All Rights Reserved. BEL24-D-322288 | Adams | Revised 01/2025



NATURAL COLLECTION

# TRAVERTINO™

3-PIECE PAVER | 60MM



The upscale natural look of travertine with a slightly pitted surface defines this multi-piece system featuring DuraFusion Technology for enhanced color, texture and wear-resistance.

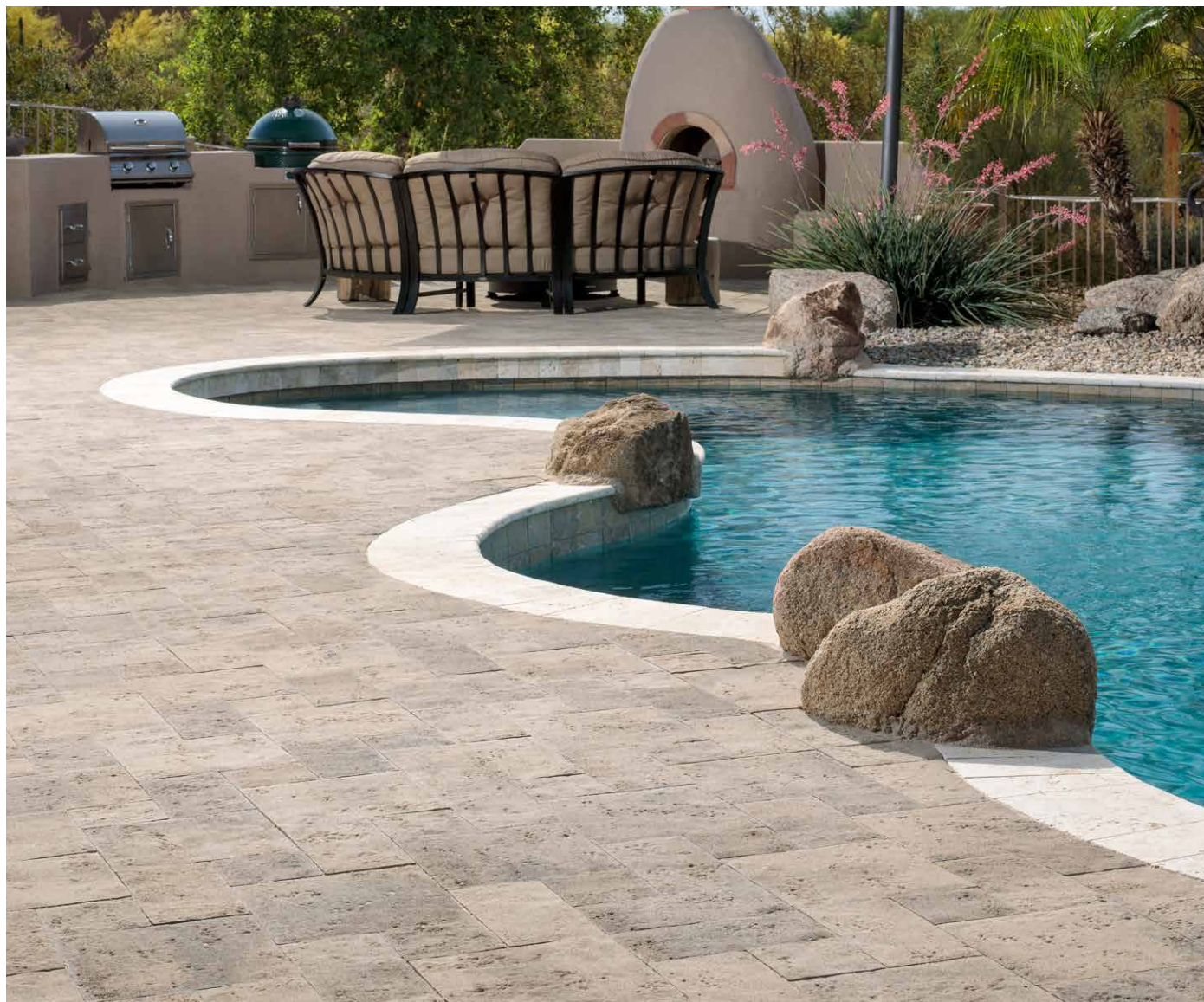

CHESWICK



DUNE

*Due to the natural materials in our products, colors may vary from those shown on the cut sheet. We recommend viewing actual product samples to ensure the perfect color and finish for each project.*





## QUALITY FOR LIFE

Every step of our manufacturing process incorporates rigorous research, testing and quality assurance. We demand the highest quality from each of our facilities across North America. We believe in creating world class building products that stand the test of time. See our lifetime warranty at [Beldgard.com/Warranty](https://Belgard.com/Warranty)

## FEATURES & BENEFITS

- 30mm thickness
- Ideal for overlays including driveways, walkways and pools
- Unique variegated color blends
- Upscale look
- Slip-resistant
- Interlocking design
- Multi-piece system
- Multiple laying options



**DURAFUSION™ TECHNOLOGY**  
Refined texture with enhanced wear-resistance

## SHAPES & SIZES

### 3-PIECE



6 x 12 x 2 $\frac{3}{8}$



12 x 12 x 2 $\frac{3}{8}$



12 x 18 x 2 $\frac{3}{8}$



MODULAR  
SIZING



DURAFUSION™  
TECHNOLOGY



ADA  
COMPLIANT

## PALLET INFORMATION

TRAVERTINO		SQFT/ PALLET	UNITS/ LAYER	SQFT/ LAYER	LAYER/ PALLET	WEIGHT/ PALLET
3-PIECE	6 x 12 x 2 $\frac{3}{8}$	120	-	-	10	3180
	12 x 12 x 2 $\frac{3}{8}$					
	12 x 18 x 2 $\frac{3}{8}$					

Downloadable professional resources available at  
[Beldgard.com/Resources](https://Beldgard.com/Resources)

View the product page  
on [Beldgard.com](https://Beldgard.com) for  
more information



LEARN MORE

**BELGARD®** | PAVES  
THE WAY™

AN OLDCASTLE® APG OUTDOOR BRAND

**BELGARD SALES & RESOURCE CENTER**

625 Griffith Road, Ste. 115

Charlotte, NC 28217

Ph: 800-545-5080

© 2025 Oldcastle® APG, Inc. All Rights Reserved. BEL24-D-322288 | Adams | Revised 01/2025



ENVIRONMENTAL COLLECTION

# TURFSTONE™

GRID PAVER | 80MM



An open lattice grid design offers turf or gravel infill, creating a unique hardscape design that works in harmony with nature.

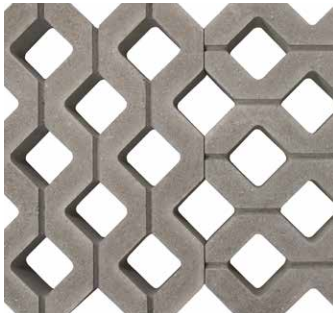

NATURAL

*Due to the natural materials in our products, colors may vary from those shown on the cut sheet. We recommend viewing actual product samples to ensure the perfect color and finish for each project.*





DRIVEWAY  
APPROVED

## QUALITY FOR LIFE

Every step of our manufacturing process incorporates rigorous research, testing and quality assurance. We demand the highest quality from each of our facilities across North America. We believe in creating world class building products that stand the test of time. See our lifetime warranty at [Beldgard.com/Warranty](https://Belgard.com/Warranty)

## FEATURES & BENEFITS

- Manufactured in accordance with ASTM C1319
- Open lattice grid design for turf infill
- 40% surface opening with void space for creating a grass pavement
- Applications include driveways, parking stalls, ramps, service and emergency access lanes

## SHAPES & SIZES

### GRID PAVER



15 $\frac{3}{4}$  x 23 $\frac{5}{8}$  x 3 $\frac{1}{8}$

## PALLET INFORMATION

TURFSTONE™		SQFT/ PALLET	UNITS/ LAYER	SQFT/ LAYER	LAYER/ PALLET	WEIGHT/ PALLET
GRID PAVER	15 $\frac{3}{4}$ x 23 $\frac{5}{8}$ x 3 $\frac{1}{8}$	128	-	-	10	3000

Downloadable professional resources available at [Beldgard.com/Resources](https://Beldgard.com/Resources)

View the product page on [Beldgard.com](https://Beldgard.com) for more information



LEARN MORE

**BELGARD®** | PAVES  
THE WAY™

AN OLDCASTLE® APG OUTDOOR BRAND

### BELGARD SALES & RESOURCE CENTER

625 Griffith Road, Ste. 115  
Charlotte, NC 28217  
Ph: 800-545-5080

© 2025 Oldcastle® APG, Inc. All Rights Reserved. BEL24-D-322288 | Adams | Revised 01/2025



PORCELAIN COLLECTION

# FOUNDATION™

CONCRETE FINISH | 20MM



Timeless sophistication expressed through the combination of a smooth refined surface texture, with the look of polished concrete, and neutral tones gives these pavers a uniform look.



AMBER BEIGE



SCANDINA GRAY

*Due to the natural materials in our products, colors may vary from those shown on the cut sheet. We recommend viewing actual product samples to ensure the perfect color and finish for each project.*





## QUALITY FOR LIFE

Every step of our manufacturing process incorporates rigorous research, testing and quality assurance. We demand the highest quality from each of our facilities across North America. We believe in creating world class building products that stand the test of time. See our lifetime warranty at [Belgard.com/Warranty](https://www.belgard.com/Warranty)

## FEATURES & BENEFITS

- Sophisticated look of polished concrete
- Incredibly high breakage loads, up to 3,000 pounds
- Modular for faster installation
- Can be cleaned with normal household cleaners and even pressure washed with a low pressure washing device.\*
- High density and ultra-low absorption rate creates a tight surface texture and fends off surface mold, moss, dirt and other types of stains
- Unaffected by alkalis, acids, chemical agents, salt and other de-icing materials
- Structured top textures create non-slip surfaces
- Freeze thaw resistant—100% frost-free and properties remain unaltered at temperatures ranging from -51.1° to + 60° C (-60°F to +140°F)

*\* It is important that all pressure washing of your porcelain pavers be done with a low pressure washer with a maximum of 1600 psi and nothing more powerful. When pressure washing your installation, care should be taken to prevent damage to the grout (adhesive and grout installations) and some re-sanding will be necessary when power washing an installation with sand or polymeric sand joints.*

## SHAPES & SIZES

24 X 24



23.46 x 23.46 x 3/4

## PALLET INFORMATION

	FOUNDATION	SQFT/ PALLET	SQFT/ BOX	BOXES/ PALLET	PCS/ BOX	WEIGHT/ BOX	WEIGHT/ PALLET
24 X 24	23.46 x 23.46 x 3/4	303.5	7.64	36	2	67.84	2517

Downloadable professional resources available at [Belgard.com/Resources](https://www.belgard.com/Resources)

View the product page on [Belgard.com](https://www.belgard.com) for more information



LEARN MORE

**BELGARD®** | PAVES  
THE WAY™

AN OLDCASTLE® APG OUTDOOR BRAND

**BELGARD SALES & RESOURCE CENTER**  
625 Griffith Road, Ste. 115  
Charlotte, NC 28217  
Ph: 800-545-5080

© 2025 Oldcastle® APG, Inc. All Rights Reserved. BEL24-D-322288 | Adams | Revised 01/2025



PORCELAIN COLLECTION

# GENOA™

STONE FINISH | 20MM



Subtle nuances of natural stone and a smooth, non-slip texture make this porcelain paver the choice for blending earthy tones with a weathered patina for timeless aesthetics.



BLANCO



CREMA

*Due to the natural materials in our products, colors may vary from those shown on the cut sheet. We recommend viewing actual product samples to ensure the perfect color and finish for each project.*





## QUALITY FOR LIFE

Every step of our manufacturing process incorporates rigorous research, testing and quality assurance. We demand the highest quality from each of our facilities across North America. We believe in creating world class building products that stand the test of time. See our lifetime warranty at [Belgard.com/Warranty](https://www.belgard.com/Warranty)

## FEATURES & BENEFITS

- Appearance of weathered stone
- Incredibly high breakage loads, up to 3,000 pounds
- Modular for faster installation
- Can be cleaned with normal household cleaners and even pressure washed with a low pressure washing device.\*
- High density and ultra-low absorption rate creates a tight surface texture and fends off surface mold, moss, dirt and other types of stains
- Unaffected by alkalis, acids, chemical agents, salt and other de-icing materials
- Structured top textures create on-slip surfaces
- Freeze thaw resistant—100% frost-free and properties remain unaltered at temperatures ranging from -51.1° to + 60° C (-60°F to +140°F)

*\* It is important that all pressure washing of your porcelain pavers be done with a low pressure washer with a maximum of 1600 psi and nothing more powerful. When pressure washing your installation, care should be taken to prevent damage to the grout (adhesive and grout installations) and some re-sanding will be necessary when power washing an installation with sand or polymeric sand joints.*

## SHAPES & SIZES

12 X 24



11.65 x 23.46 x 3/4

24 X 24



11.65 x 23.46 x 3/4

## PALLET INFORMATION

GENOA		SOFT/ PALLET	SOFT/ BOX	BOXES/ PALLET	PCS/ BOX	WEIGHT/ BOX	WEIGHT/ PALLET
12 X 24	11.65 x 23.46 x 3/4	275	7.59	40	4	68	2804
24 X 24	23.46 x 23.46 x 3/4	303.6	7.64	36	2	72	2517

Downloadable professional resources available at [Belgard.com/Resources](https://www.belgard.com/Resources)

View the product page on [Belgard.com](https://www.belgard.com) for more information



LEARN MORE

**BELGARD®** | PAVES  
THE WAY™

AN OLDCASTLE® APG OUTDOOR BRAND

**BELGARD SALES & RESOURCE CENTER**  
625 Griffith Road, Ste. 115  
Charlotte, NC 28217  
Ph: 800-545-5080

© 2025 Oldcastle® APG, Inc. All Rights Reserved. BEL24-D-322288 | Adams | Revised 01/2025



PORCELAIN COLLECTION

# NOON

WOOD FINISH | 20MM



Warm and stylish, this contemporary expression of simplicity combines the look and feel of natural wood with the durability of porcelain.



**v4** DAYLIGHT  
NN 01 ST



**v4** EMBER  
NN 02 ST



**v3** HONEY  
NN 03 ST

*Due to the natural materials in our products, colors may vary from those shown on the cut sheet. We recommend viewing actual product samples to ensure the perfect color and finish for each project.*





MODERATE  
VARIATION



HIGH  
VARIATION

## QUALITY FOR LIFE

Every step of our manufacturing process incorporates rigorous research, testing and quality assurance. We demand the highest quality from each of our facilities across North America. We believe in creating world class building products that stand the test of time. See our lifetime warranty at [Beldgard.com/Warranty](https://Belgard.com/Warranty)

## FEATURES & BENEFITS

- Natural wood aesthetic
- Incredibly high breakage loads, up to 3,000 pounds
- Modular for faster installation
- Can be cleaned with normal household cleaners and even pressure washed with a low pressure washing device.\*
- High density and ultra-low absorption rate creates a tight surface texture and fends off surface mold, moss, dirt and other types of stains
- Unaffected by alkalis, acids, chemical agents, salt and other de-icing materials
- Structured top textures create non-slip surfaces
- Freeze thaw resistant—100% frost-free and properties remain unaltered at temperatures ranging from -51.1° to + 60° C (-60°F to +140°F)

*\* It is important that all pressure washing of your porcelain pavers be done with a low pressure washer with a maximum of 1600 psi and nothing more powerful. When pressure washing your installation, care should be taken to prevent damage to the grout (adhesive and grout installations) and some re-sanding will be necessary when power washing an installation with sand or polymeric sand joints.*

## SHAPES & SIZES

12 X 48



11.73 x 47.17 x 3/4

## PALLET INFORMATION

NOON		SQFT/ PALLET	SQFT/ BOX	BOXES/ PALLET	PCS/ BOX	WEIGHT/ BOX	WEIGHT/ PALLET
12 X 48	11.73 x 47.17 x 3/4	279	7.75	36	2	74	2664

Downloadable professional resources available at [Beldgard.com/Resources](https://Beldgard.com/Resources)

View the product page on [Beldgard.com](https://Beldgard.com) for more information



LEARN MORE

**BELGARD®** | PAVES  
THE WAY™

AN OLDCASTLE® APG OUTDOOR BRAND

**BELGARD SALES & RESOURCE CENTER**  
625 Griffith Road, Ste. 115  
Charlotte, NC 28217  
Ph: 800-545-5080

© 2025 Oldcastle® APG, Inc. All Rights Reserved. BEL24-D-322288 | Adams | Revised 01/2025



PORCELAIN COLLECTION

# QUARZITI 2.0

STONE FINISH | 20MM



This interpretation of natural quartz incorporates a gentle shading effect with the authentic diversity and subtle iridescence of natural elements.



**v3**  **GLACIER**  
**QR 01 NAT**



**v3**  **MOUNTAINS**  
**QR 02 NAT**



**v3**  **WATERFALL**  
**QR 03 NAT**



**v3**  **RIVER**  
**QR 04 NAT**

*Due to the natural materials in our products, colors may vary from those shown on the cut sheet. We recommend viewing actual product samples to ensure the perfect color and finish for each project.*





MODERATE  
VARIATION



LOW SOLAR HEAT  
ABSORPTION

## QUALITY FOR LIFE

Every step of our manufacturing process incorporates rigorous research, testing and quality assurance. We demand the highest quality from each of our facilities across North America. We believe in creating world class building products that stand the test of time. See our lifetime warranty at [Belgard.com/Warranty](https://belgard.com/Warranty)

## FEATURES & BENEFITS

- Realistic appearance of natural quartz
- A variety of modular shapes offer ultimate design flexibility
- Incredibly high breakage loads, up to 3,000 pounds
- Modular for faster installation
- Unaffected by alkalis, acids, chemical agents, salt and other de-icing materials.
- Can be cleaned with normal household cleaners and even pressure washed with a low pressure washing device.\*
- High density and ultra-low absorption rate creates a tight surface texture and fends off surface mold, moss, dirt and other types of stains
- Unaffected by alkalis, acids, chemical agents, salt and other de-icing materials
- Structured top textures create non-slip surfaces
- Freeze thaw resistant—100% frost-free and properties remain unaltered at temperatures ranging from -51.1° to + 60° C (-60°F to +140°F)

*\* It is important that all pressure washing of your porcelain pavers be done with a low pressure washer with a maximum of 1600 psi and nothing more powerful. When pressure washing your installation, care should be taken to prevent damage to the grout (adhesive and grout installations) and some re-sanding will be necessary when power washing an installation with sand or polymeric sand joints.*

## SHAPES & SIZES

24 X 24



23.54 x 23.54 x 3/4

## PALLET INFORMATION

	QUARZITI 2.0	SQFT/ PALLET	SQFT/ BOX	BOXES/ PALLET	PCS/ BOX	WEIGHT/ BOX	WEIGHT/ PALLET
24 X 24	23.54 x 23.54 x 3/4	232.5	7.75	30	2	72	2160

Downloadable professional resources available at [Belgard.com/Resources](https://belgard.com/Resources)

View the product page on [Belgard.com](https://belgard.com) for more information



LEARN MORE

**BELGARD®** | PAVES  
THE WAY™

AN OLDCASTLE® APG OUTDOOR BRAND

**BELGARD SALES & RESOURCE CENTER**  
625 Griffith Road, Ste. 115  
Charlotte, NC 28217  
Ph: 800-545-5080

© 2025 Oldcastle® APG, Inc. All Rights Reserved. BEL24-D-322288 | Adams | Revised 01/2025



NATURAL COLLECTION

# ASHLAR TANDEM™

FREESTANDING | RETAINING



Virtual joints and a chiseled face create the look of a stone facade for the versatile Tandem system that can build pillars, garden walls and outdoor kitchens.

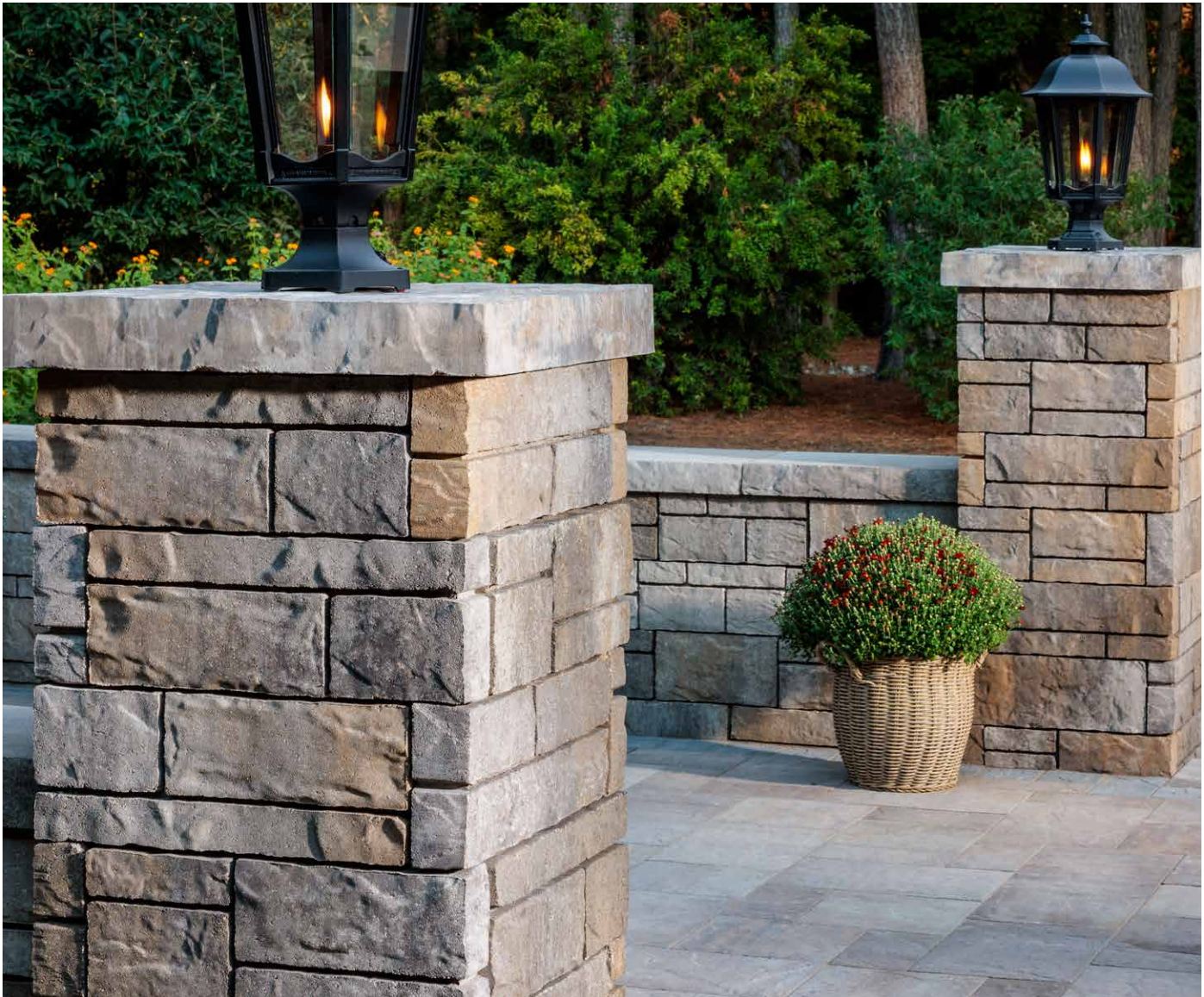

SHELBY



NEWPORT GRAY



SCANDINIA GRAY

*Due to the natural materials in our products, colors may vary from those shown on the cut sheet. We recommend viewing actual product samples to ensure the perfect color and finish for each project.*





## QUALITY FOR LIFE

Every step of our manufacturing process incorporates rigorous research, testing and quality assurance. We demand the highest quality from each of our facilities across North America. We believe in creating world class building products that stand the test of time. See our lifetime warranty at [Belgard.com/Warranty](https://www.belgard.com/Warranty)

## FEATURES & BENEFITS

- Distinctive chiseled stone texture manufactured to consistent height tolerances
- Build curved or straight walls
- Offered in 3 sizes to allow for design versatility and customization
- Minimum outside radius of 6'
- Freestanding walls up to 28"
- Engineered 90° corners
- Gravity walls up to 3 feet\* using a 1/2 inch setback per unit (4 degree system batter)
- Reinforced walls up to 8 feet

\*Gravity wall heights are based on project specific conditions and may be lower than this value.

## SHAPES & SIZES

### 3-PIECE

 7 x 13<sup>3</sup>/<sub>16</sub> x 2<sup>5</sup>/<sub>8</sub>

 7 x 15<sup>13</sup>/<sub>16</sub> x 2<sup>5</sup>/<sub>8</sub>

 7 x 18<sup>7</sup>/<sub>16</sub> x 2<sup>5</sup>/<sub>8</sub>

### CAP

 15 x 24 x 3<sup>1</sup>/<sub>4</sub>



## PALLET INFORMATION

ASHLAR TANDEM™		SQFT/ PALLET	SQFT/ LAYER	LAYER/ PALLET	UNITS/ PALLET	WEIGHT/ PALLET
3-PIECE	7 x 13 <sup>3</sup> / <sub>16</sub> x 2 <sup>5</sup> / <sub>8</sub>	19.2	-	6	30	2082
	7 x 15 <sup>13</sup> / <sub>16</sub> x 2 <sup>5</sup> / <sub>8</sub>	23.55	-		30	
	7 x 18 <sup>7</sup> / <sub>16</sub> x 2 <sup>5</sup> / <sub>8</sub>	27.35	-		30	
CAP	15 x 24 x 3 <sup>1</sup> / <sub>4</sub>	20 SF 64 LF	2.5	8	32	2990

Downloadable professional resources available at [Belgard.com/Resources](https://www.belgard.com/Resources)

View the product page on [Belgard.com](https://www.belgard.com) for more information



LEARN MORE

**BELGARD®** | PAVES THE WAY™

AN OLDCASTLE® APG OUTDOOR BRAND

**BELGARD SALES & RESOURCE CENTER**  
625 Griffith Road, Ste. 115  
Charlotte, NC 28217  
Ph: 800-545-5080

© 2025 Oldcastle® APG, Inc. All Rights Reserved. BEL24-D-322288 | Adams | Revised 01/2025



HERITAGE COLLECTION

# CASTLEMANOR® GRANA

FREESTANDING | RETAINING



The rustic finish and earth tone blends of this multi-piece wall system exude time-worn character to bring old-world charm to moderate height retaining walls and other features.



COLONIAL



OXFORD

*Due to the natural materials in our products, colors may vary from those shown on the cut sheet. We recommend viewing actual product samples to ensure the perfect color and finish for each project.*





## QUALITY FOR LIFE

Every step of our manufacturing process incorporates rigorous research, testing and quality assurance. We demand the highest quality from each of our facilities across North America. We believe in creating world class building products that stand the test of time. See our lifetime warranty at [Belgard.com/Warranty](https://www.belgard.com/Warranty)

## FEATURES & BENEFITS

- Rustic look of weathered cut stone
- Multi-piece wall system for increased installation flexibility
- Ideal for small freestanding walls, parapet walls, seat benches, pilasters, columns and outdoor living environments
- Build curved or straight, freestanding or retaining walls
- Each unit can be used as an exposed end unit or a 90° corner unit for less cuts
- No patterns required for random look
- Used for gravity walls up to 2.5 feet\* at a near vertical batter or 3 feet\* using the 9.5 degree batter/1 inch setback per unit option
- Taller walls can be built using geosynthetic reinforcement when designed by a qualified engineer
- Minimum outside radius of 5 feet
- Minimum inside radius of 3 feet

*\*Gravity wall heights are based on project specific conditions and may be lower than this value.*

## SHAPES & SIZES

### 3-PIECE

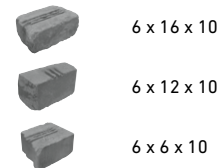

### PINS

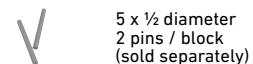

## PALLET INFORMATION

CASTLEMANOR GRANA		SQFT/ PALLET	SQFT/ LAYER	LAYER/ PALLET	UNITS/ PALLET	WEIGHT/ PALLET
3-PIECE	6 x 16 x 10	15.62	-	5	25	3431
	6 x 12 x 10	11.45	-		25	
	6 x 6 x 10	5.25	-		25	
PINS	5 x 1/2 diameter 2 pins / block (sold separately)	-	-	-	100 / box	-

Downloadable professional resources available at [Belgard.com/Resources](https://www.belgard.com/Resources)

View the product page on [Belgard.com](https://www.belgard.com) for more information



LEARN MORE

**BELGARD®** | PAVES THE WAY™

AN OLDCASTLE® APG OUTDOOR BRAND

**BELGARD SALES & RESOURCE CENTER**

625 Griffith Road, Ste. 115

Charlotte, NC 28217

Ph: 800-545-5080

© 2025 Oldcastle® APG, Inc. All Rights Reserved. BEL24-D-322288 | Adams | Revised 01/2025



HERITAGE COLLECTION

# DIAMOND PRO<sup>®</sup> PS

## RETAINING



A rough-hewn split stone face pairs with clean edges for a classic look ideal for large-scale projects where landscapes need stability, especially for grade changes and terraces.

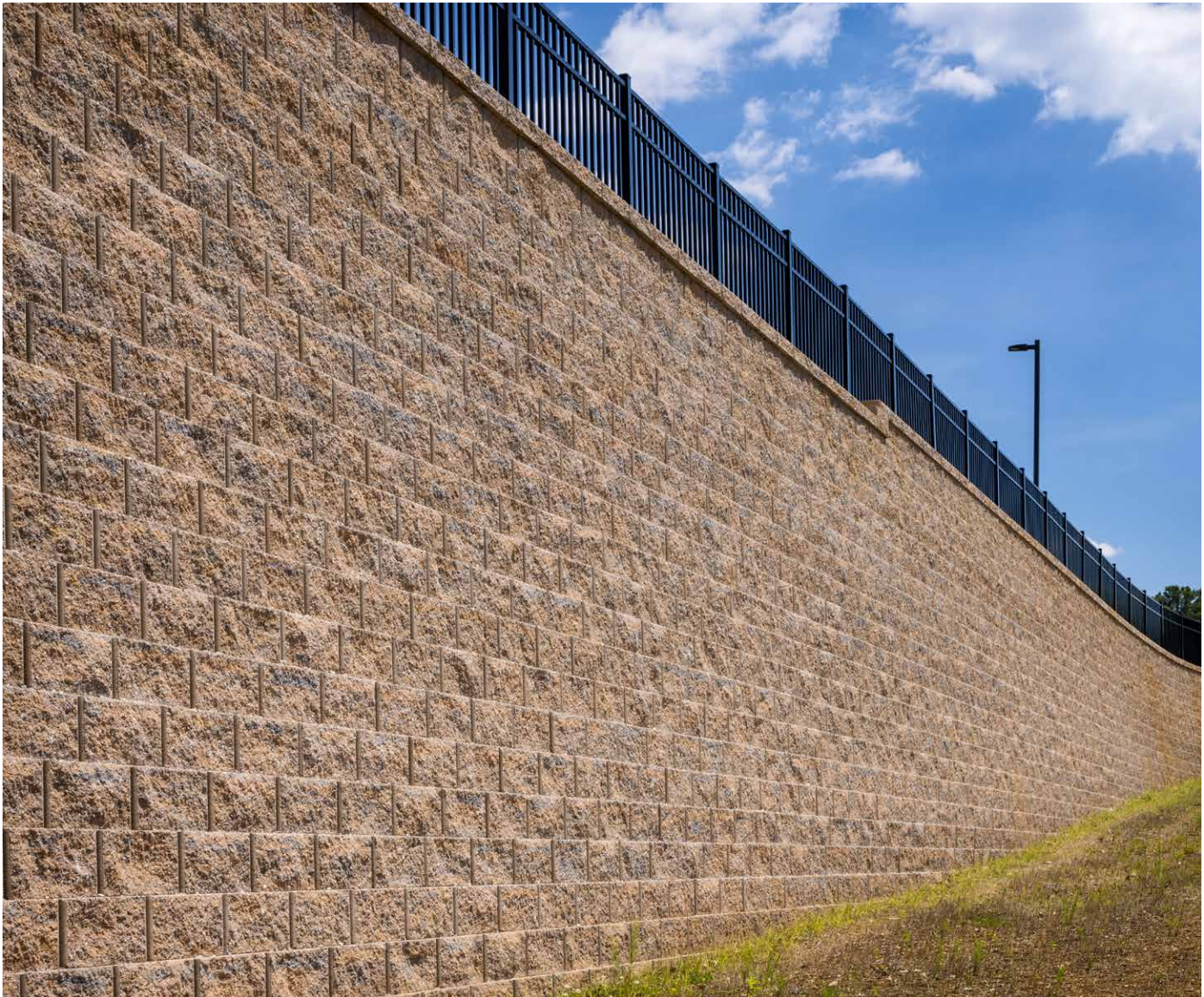

GRAY



SHEFFIELD



TIMBERLINE

*Due to the natural materials in our products, colors may vary from those shown on the cut sheet. We recommend viewing actual product samples to ensure the perfect color and finish for each project.*





RETAINING



COLUMNS



STEPS

## PALLET INFORMATION

	DIAMOND PRO® PS	SQFT/ PALLET	SQFT/ LAYER	LAYER/ PALLET	UNITS/ PALLET	WEIGHT/ PALLET
PRO PS	8 x 18 x 12	45	-	5	45	3667
CORNER	8 x 18 x 8	-	-	5	50	5250
CAP	4 x 18 x 12	-	-	7	56	3808
PINS	5 x ½ diameter 2 pins / block (sold separately)	-	-	-	100 / box	-

Downloadable professional resources available at  
[Beldgard.com/Resources](https://Belgard.com/Resources)

## QUALITY FOR LIFE

Every step of our manufacturing process incorporates rigorous research, testing and quality assurance. We demand the highest quality from each of our facilities across North America. We believe in creating world class building products that stand the test of time. See our lifetime warranty at [Beldgard.com/Warranty](https://Beldgard.com/Warranty)

## FEATURES & BENEFITS

- Pin system installation method
- Large cores for ease in handling
- Ease of installation with oversized pin aligning cores
- Pin cores allow for multiple batter options
- Builds walls in excess of 50 feet when combined with geosynthetic reinforcement
- One square foot of wall face per block
- Gravity walls can be built up to 4 feet high, including the buried course, with 7.1 degree batter
- Minimum outside radius, measured on the top course to the front of the units: 4 feet
- Minimum inside radius, measured on the base course to the front of the units: 6 feet
- Setback/System Batter: Near Vertical and 1"/7.1°; additional system batter can be created by alternating pin placement on each course of wall

## SHAPES & SIZES

### PRO PS



8 x 18 x 12

### CORNER



8 x 18 x 8

### CAP



4 x 18 x 12

### PINS



5 x ½ diameter  
2 pins / block  
(sold separately)



LEARN MORE

View the product page  
on [Beldgard.com](https://Beldgard.com) for  
more information

**BELGARD®** | PAVES  
THE WAY™

AN OLDCASTLE® APG OUTDOOR BRAND

**BELGARD SALES & RESOURCE CENTER**

625 Griffith Road, Ste. 115

Charlotte, NC 28217

Ph: 800-545-5080

© 2025 Oldcastle® APG, Inc. All Rights Reserved. BEL24-D-322288 | Adams | Revised 01/2025



HERITAGE COLLECTION

# DIAMOND PRO® 9D

## RETAINING



A rough-hewn split stone face pairs with clean edges for a classic look ideal for large-scale projects where landscapes need stability, especially for grade changes and terraces.

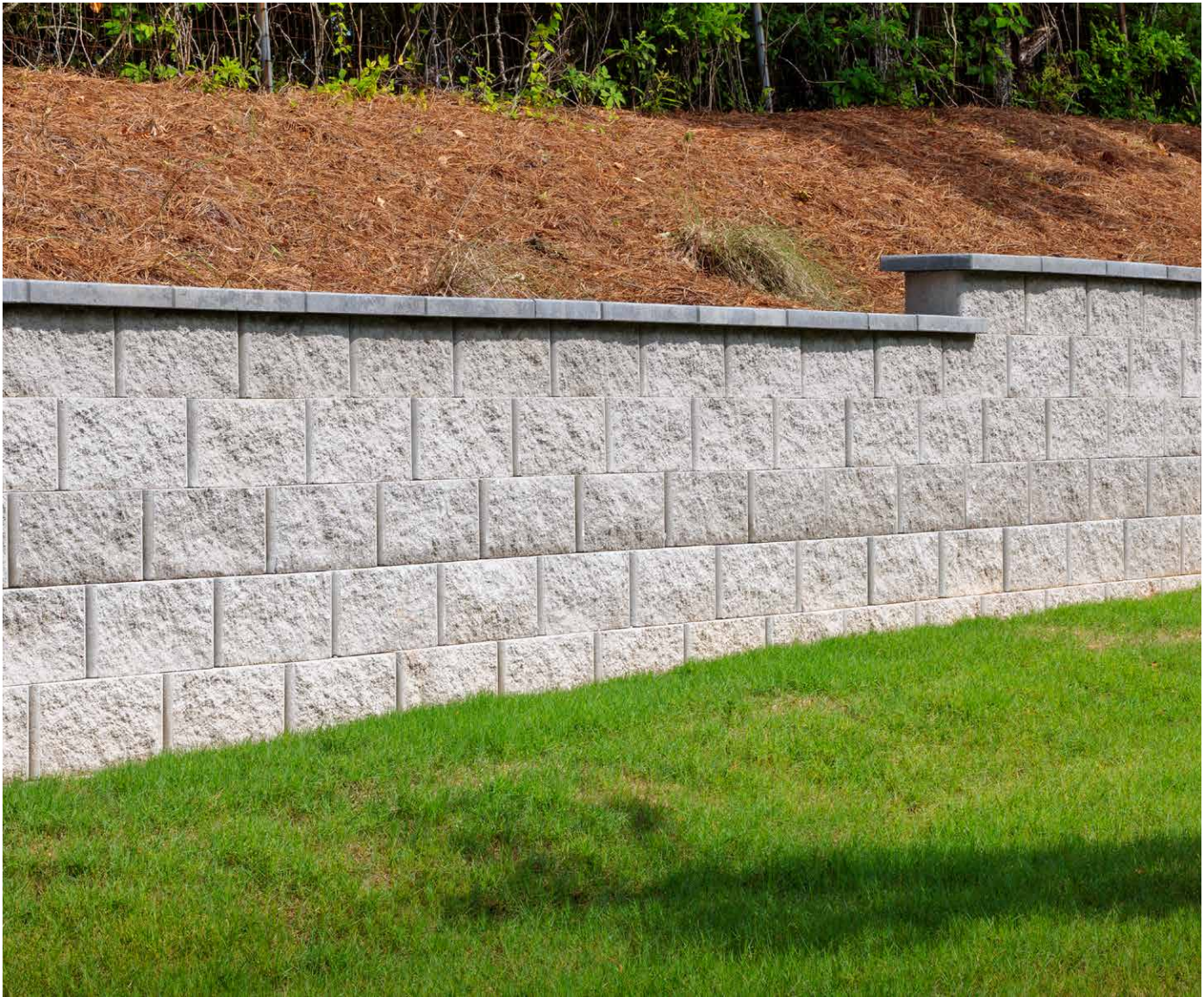

GRAY



SHEFFIELD



TIMBERLINE

*Due to the natural materials in our products, colors may vary from those shown on the cut sheet. We recommend viewing actual product samples to ensure the perfect color and finish for each project.*





RETAINING



COLUMNS



STEPS

## QUALITY FOR LIFE

Every step of our manufacturing process incorporates rigorous research, testing and quality assurance. We demand the highest quality from each of our facilities across North America. We believe in creating world class building products that stand the test of time. See our lifetime warranty at [Belgard.com/Warranty](https://www.belgard.com/Warranty)

## FEATURES & BENEFITS

- Rear-lip locator
- Large cores for ease in handling
- Matching corner and cap for a seamless appearance
- Gravity walls can be built up to 2.5 ft high with a 10.6° batter
- Minimum outside radius, measured from the top course to the front of the units: 4 ft.
- Minimum inside radius, measured on the base course to the front of the units: 6 ft

## SHAPES & SIZES

### PRO 9D



8 x 18 x 9

### CORNER



8 x 18 x 8

### CAP



4 x 18 x 12

## PALLET INFORMATION

	DIAMOND PRO® 9D	SQFT/ PALLET	SQFT/ LAYER	LAYER/ PALLET	UNITS/ PALLET	WEIGHT/ PALLET
PRO 9D	8 x 18 x 9	48	-	4	48	2880
CORNER	8 x 18 x 8	-	-	5	50	5250
CAP	4 x 18 x 12	-	-	7	56	3808

Downloadable professional resources available at [Belgard.com/Resources](https://www.belgard.com/Resources)

View the product page on [Belgard.com](https://www.belgard.com) for more information



**BELGARD®** | PAVES  
THE WAY™

AN OLDCASTLE® APG OUTDOOR BRAND

**BELGARD SALES & RESOURCE CENTER**  
625 Griffith Road, Ste. 115  
Charlotte, NC 28217  
Ph: 800-545-5080

© 2025 Oldcastle® APG, Inc. All Rights Reserved. BEL24-D-322288 | Adams | Revised 01/2025



METROPOLITAN COLLECTION

# DIAMOND PRO<sup>®</sup> PS SMOOTH

## RETAINING



Modern and sleek, the refined look and smooth texture combine with the time-tested strength of the Diamond Pro System to offer elegantly durable retaining walls.

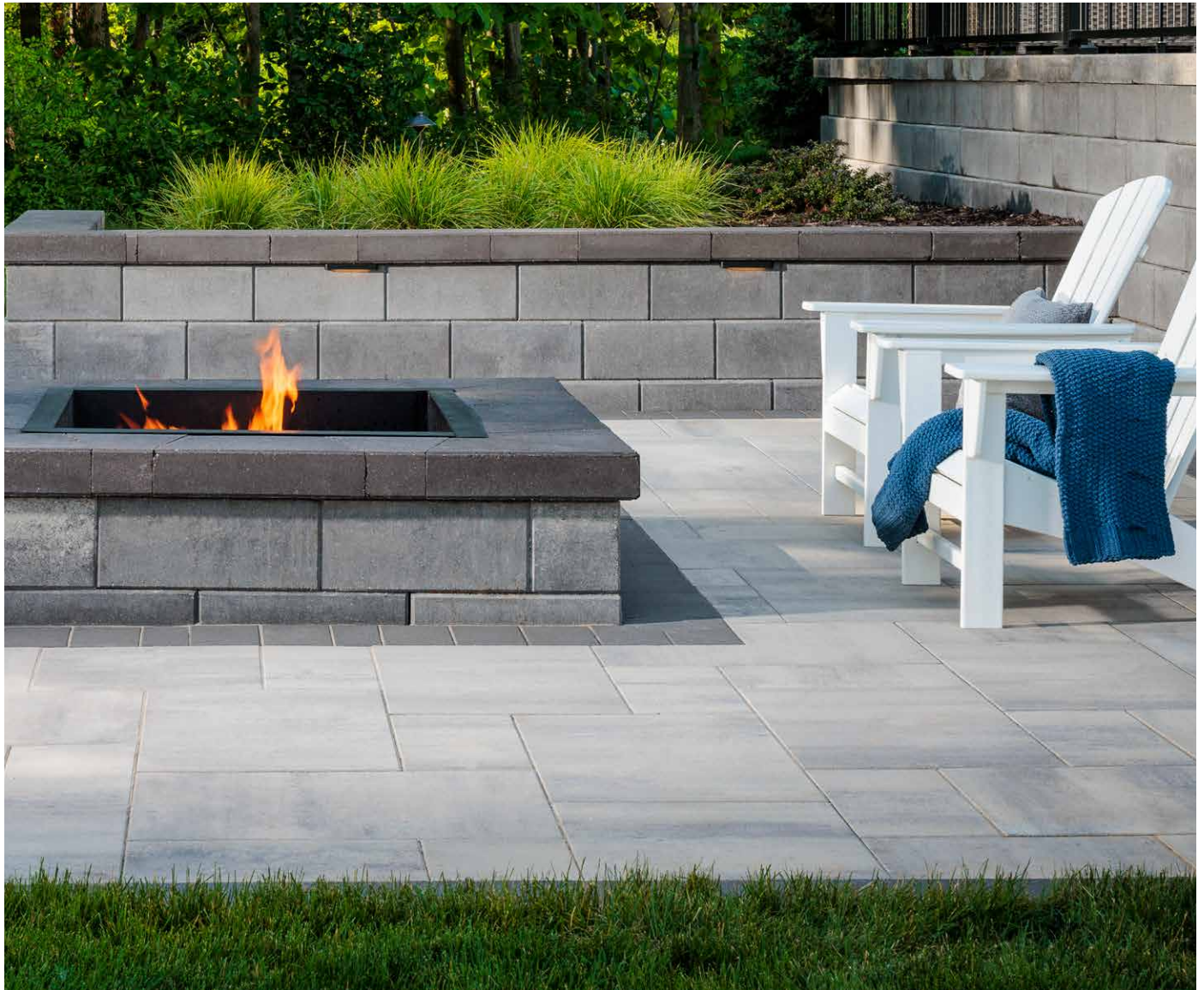

HARBOUR GRAY

*Due to the natural materials in our products, colors may vary from those shown on the cut sheet. We recommend viewing actual product samples to ensure the perfect color and finish for each project.*





RETAINING



COLUMNS



FIRE PITS



STEPS



## QUALITY FOR LIFE

Every step of our manufacturing process incorporates rigorous research, testing and quality assurance. We demand the highest quality from each of our facilities across North America. We believe in creating world class building products that stand the test of time. See our lifetime warranty at [Belgard.com/Warranty](https://www.belgard.com/Warranty)

## FEATURES & BENEFITS

- Contemporary smooth face and clean lines
- Pin system installation method
- Large cores for ease in handling
- Ease of installation with oversized pin aligning cores
- Pin cores allow for multiple batter options
- Builds walls in excess of 50 feet when combined with geosynthetic reinforcement
- One square foot of wall face per block
- Gravity walls can be built up to 4 feet high\*, including the buried course, with 7.1 degree batter
- Minimum outside radius, measured on the top course to the front of the units: 4 feet
- Minimum inside radius, measured on the base course to the front of the units: 6 feet
- Setback/System Batter: Near Vertical and 1"/7.1°; additional system batter can be created by alternating pin placement on each course of wall

*\*Gravity wall heights are based on project specific conditions and may be lower than this value.*

## SHAPES & SIZES

### SMOOTH FACE



8 x 18 x 12

### SMOOTH CORNER



8 x 18 x 8

### SMOOTH CAP



4 x 18 / 12 x 12

### PINS



5 x 1/2 diameter  
2 pins / block  
(sold separately)

## PALLET INFORMATION

	DIAMOND PRO® PS	SQFT/ PALLET	SQFT/ LAYER	LAYER/ PALLET	UNITS/ PALLET	WEIGHT/ PALLET
SMOOTH FACE	8 x 18 x 12	40	-	5	40	3050
SMOOTH CORNER	8 x 18 x 8	-	-	3	24	1850
SMOOTH CAP	4 x 18 / 12 x 12	-	-	6	54	3128
PINS	5 x 1/2 diameter 2 pins / block (sold separately)	-	-	-	100 / box	-

Downloadable professional resources available at [Belgard.com/Resources](https://www.belgard.com/Resources)

View the product page on [Belgard.com](https://www.belgard.com) for more information



LEARN MORE

**BELGARD®** | PAVES  
THE WAY™

AN OLDCASTLE® APG OUTDOOR BRAND

**BELGARD SALES & RESOURCE CENTER**

625 Griffith Road, Ste. 115

Charlotte, NC 28217

Ph: 800-545-5080

© 2025 Oldcastle® APG, Inc. All Rights Reserved. BEL24-D-322288 | Adams | Revised 01/2025



HERITAGE COLLECTION

# HIGHLAND STONE<sup>®</sup>

## RETAINING



The rough-hewn face of this wall provides a natural stone aesthetic for infusing a look of hand-stacked rustic charm. Each block has a rugged, varied split-stone appearance.

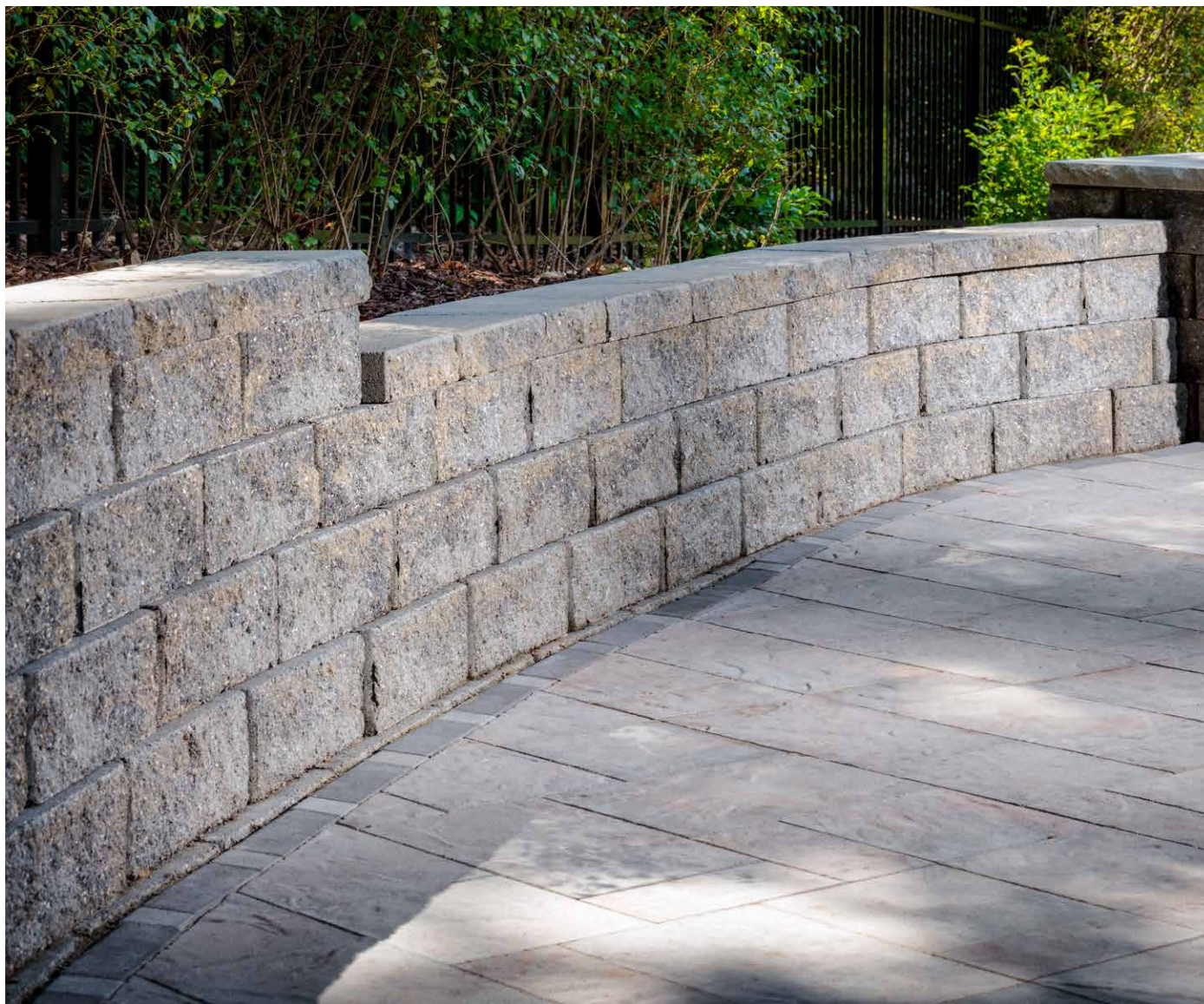

OXFORD



SHEFFIELD



TIMBERLINE

*Due to the natural materials in our products, colors may vary from those shown on the cut sheet. We recommend viewing actual product samples to ensure the perfect color and finish for each project.*





## QUALITY FOR LIFE

Every step of our manufacturing process incorporates rigorous research, testing and quality assurance. We demand the highest quality from each of our facilities across North America. We believe in creating world class building products that stand the test of time. See our lifetime warranty at [Belgard.com/Warranty](https://belgard.com/Warranty)

## FEATURES & BENEFITS

- Rustic split-stone appearance
- Can be used to create straight or curved walls
- Rear-lip block makes installation fast and accurate
- Freestanding walls can be built up to 3 ft high, including buried course, but excluding the cap
- Gravity walls can be built up to 4 ft, 6 in high, including buried course\*
- Taller walls can be built using geosynthetic reinforcement when designed by a qualified engineer
- Minimum outside radius, measured on the top course to the front of the units: 4 ft
- Minimum inside radius, measured on the base course to the front of the units: 8 ft

\*Gravity wall heights are based on project specific conditions and may be lower than this value.



RETAINING



COLUMNS



FIRE PITS



KITCHEN



STEPS

## PALLET INFORMATION

		HIGHLAND STONE®	SQFT/ PALLET	SQFT/ LAYER	LAYER/ PALLET	UNITS/ PALLET	WEIGHT/ PALLET
FREESTANDING	2-PC	6 x 6 x 9	8.32	-	4	40	2750
		6 x 12 x 9	18.32	-			
	1-PC	6 x 18 x 9	35.5	-	5	50	3550
RETAINING		6 x 18 x 9	44.5	-	5	60	3300
CORNER		6 x 18 x 9	-	-	5	50	4000
CAP		3 x 17¼ x 9	92.08 LNFT	-	10	80	2800

Downloadable professional resources available at [Belgard.com/Resources](https://belgard.com/Resources)

### FREESTANDING | 2-PC



6 x 6 x 9



6 x 12 x 9

### FREESTANDING | 1-PC



6 x 18 x 9

### RETAINING



6 x 18 x 9

### CORNER



6 x 18 x 9

### CAP



3 x 17¼ x 9



LEARN MORE

View the product page on [Belgard.com](https://belgard.com) for more information

**BELGARD®** | PAVES THE WAY™

AN OLDCASTLE® APG OUTDOOR BRAND

**BELGARD SALES & RESOURCE CENTER**

625 Griffith Road, Ste. 115

Charlotte, NC 28217

Ph: 800-545-5080

© 2025 Oldcastle® APG, Inc. All Rights Reserved. BEL24-D-322288 | Adams | Revised 01/2025



METROPOLITAN COLLECTION

# MELVILLE TANDEM™

FREESTANDING | RETAINING



Large-format smooth-faced blocks provide an elegant look in a versatile wall system that can create retaining walls, steps, outdoor features, columns, planters and more.

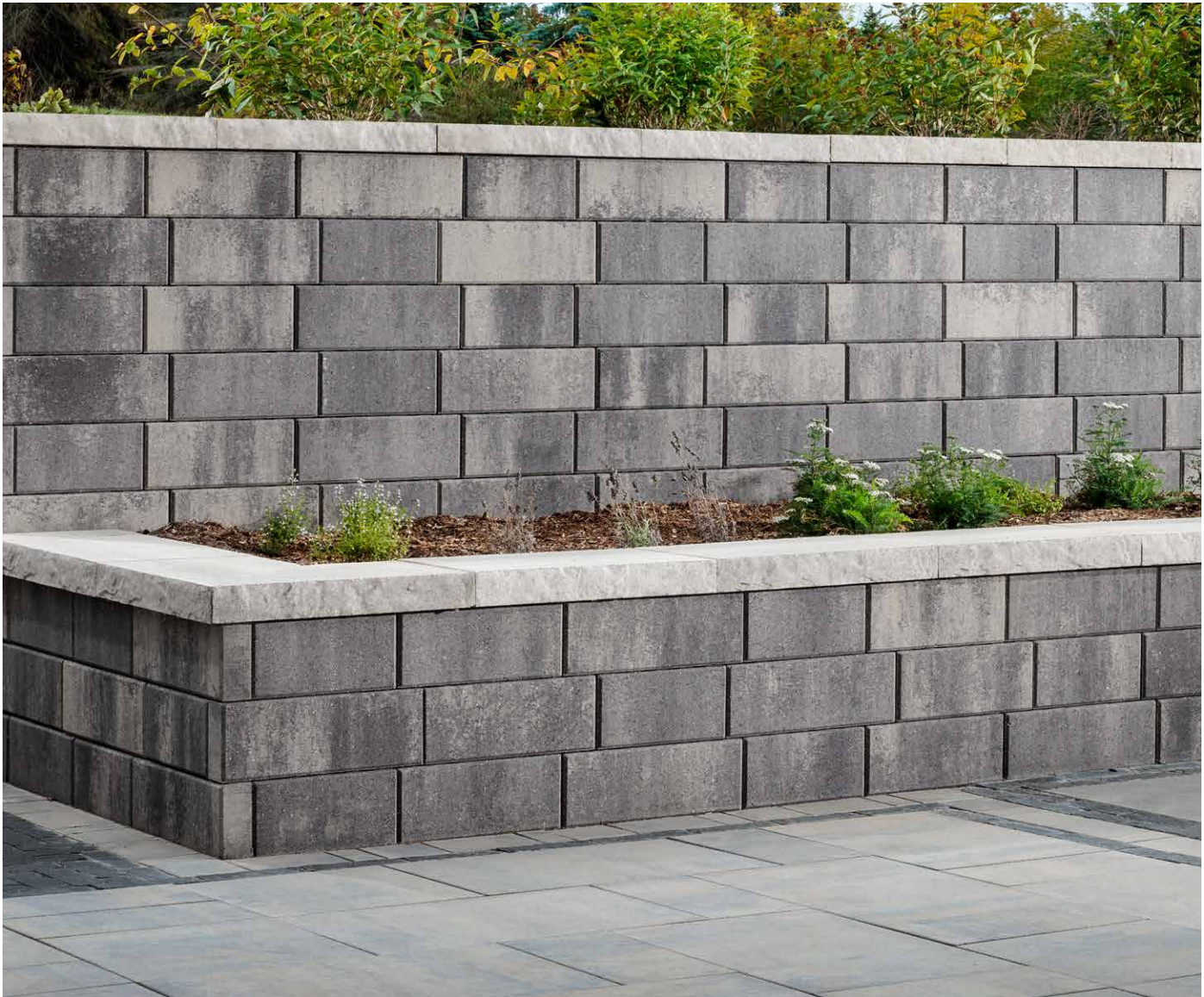

NEWPORT GRAY



SCANDINA GRAY

*Due to the natural materials in our products, colors may vary from those shown on the cut sheet. We recommend viewing actual product samples to ensure the perfect color and finish for each project.*





## QUALITY FOR LIFE

Every step of our manufacturing process incorporates rigorous research, testing and quality assurance. We demand the highest quality from each of our facilities across North America. We believe in creating world class building products that stand the test of time. See our lifetime warranty at [Belgard.com/Warranty](https://belgard.com/Warranty)

## FEATURES & BENEFITS

- Contemporary smooth face and linear aesthetic
- Build curved or straight walls
- Offered in 3 sizes to allow for design versatility and customization
- Minimum outside radius of 6'
- Freestanding walls up to 28"
- Engineered 90° corners
- Gravity walls up to 3 feet\* using a 1/2 inch setback per unit (4 degree system batter)
- Reinforced walls up to 8 feet

\*Gravity wall heights are based on project specific conditions and may be lower than this value.

## SHAPES & SIZES

### 3-PIECE

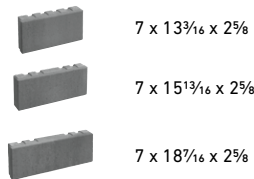

## PALLET INFORMATION

MELVILLE TANDEM™		SQFT/ PALLET	SQFT/ LAYER	LAYER/ PALLET	UNITS/ PALLET	WEIGHT/ PALLET
3-PIECE	7 x 13 <sup>3</sup> / <sub>16</sub> x 2 <sup>5</sup> / <sub>8</sub>	19.2	-	6	30	2082
	7 x 15 <sup>13</sup> / <sub>16</sub> x 2 <sup>5</sup> / <sub>8</sub>	23.55	-		30	
	7 x 18 <sup>7</sup> / <sub>16</sub> x 2 <sup>5</sup> / <sub>8</sub>	27.35	-		30	

Downloadable professional resources available at [Belgard.com/Resources](https://belgard.com/Resources)

View the product page on [Belgard.com](https://belgard.com) for more information



**BELGARD®** | PAVES THE WAY™

AN OLDCASTLE® APG OUTDOOR BRAND

**BELGARD SALES & RESOURCE CENTER**  
625 Griffith Road, Ste. 115  
Charlotte, NC 28217  
Ph: 800-545-5080

© 2025 Oldcastle® APG, Inc. All Rights Reserved. BEL24-D-322288 | Adams | Revised 01/2025



METROPOLITAN COLLECTION

# MELVILLE™ WALL

GARDEN | FREESTANDING



Distinctive smooth faces, subtle edges and clean design make this wall stand out for the modern aesthetics it provides. System is comprised of a double-sided wall unit, along with a matching cap.

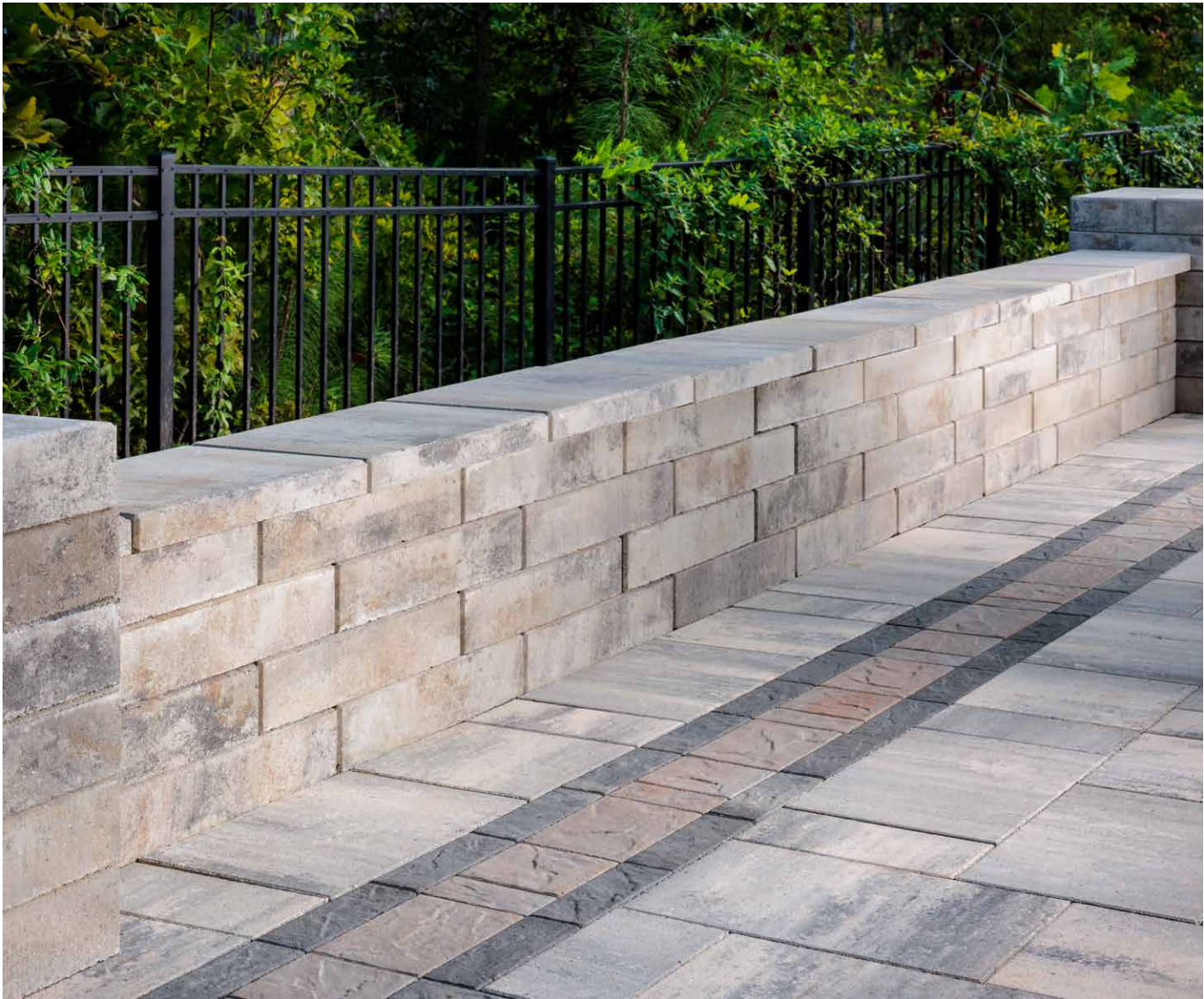

ANTHRACITE



HATTERAS



HICKORY

*Due to the natural materials in our products, colors may vary from those shown on the cut sheet. We recommend viewing actual product samples to ensure the perfect color and finish for each project.*





GARDEN



FREESTANDING



COLUMNS



FIRE PITS



KITCHEN



STEPS

## QUALITY FOR LIFE

Every step of our manufacturing process incorporates rigorous research, testing and quality assurance. We demand the highest quality from each of our facilities across North America. We believe in creating world class building products that stand the test of time. See our lifetime warranty at [Beldgard.com/Warranty](https://Belgard.com/Warranty)

## FEATURES & BENEFITS

- Matching cap provides a seamless aesthetic
- Integrate cap into wall design to create depth and custom appearance (as pictured)
- Multiple installation patterns
- Smooth face and aesthetics pair well with Melville pavers and our pre-built Melville Series of fire and kitchen features
- On-trend color offering complements any project
- Simplistic design allows for easy installation of walls and other outdoor features
- 2 foot maximum height is perfect for garden and planter walls

## SHAPES & SIZES

### WALL BLOCK



4 x 20 x 10

### WEDGE



4 x 9½ x 10

### CAP



2 x 20 x 13

## PALLET INFORMATION

MELVILLE™ WALL		SQFT/ PALLET	SQFT/ LAYER	LAYER/ PALLET	UNITS/ PALLET	WEIGHT/ PALLET
WALL BLOCK	4 x 20 x 10	26.67	-	6	48	2976
WEDGE	4 x 9½ x 10	19	-	6	72	1921
CAP	2 x 20 x 13	-	-	10	60	2460

Downloadable professional resources available at [Beldgard.com/Resources](https://Beldgard.com/Resources)

View the product page on [Beldgard.com](https://Beldgard.com) for more information



LEARN MORE

**BELGARD®** | PAVES  
THE WAY™

AN OLDCASTLE® APG OUTDOOR BRAND

**BELGARD SALES & RESOURCE CENTER**

625 Griffith Road, Ste. 115

Charlotte, NC 28217

Ph: 800-545-5080

© 2025 Oldcastle® APG, Inc. All Rights Reserved. BEL24-D-322288 | Adams | Revised 01/2025



HERITAGE COLLECTION

# WESTON STONE™

## GARDEN | FREESTANDING



Offering the look of tumbled cut stone, this wall block is double-sided for the design flexibility to create a wide variety of garden walls and outdoor living features.

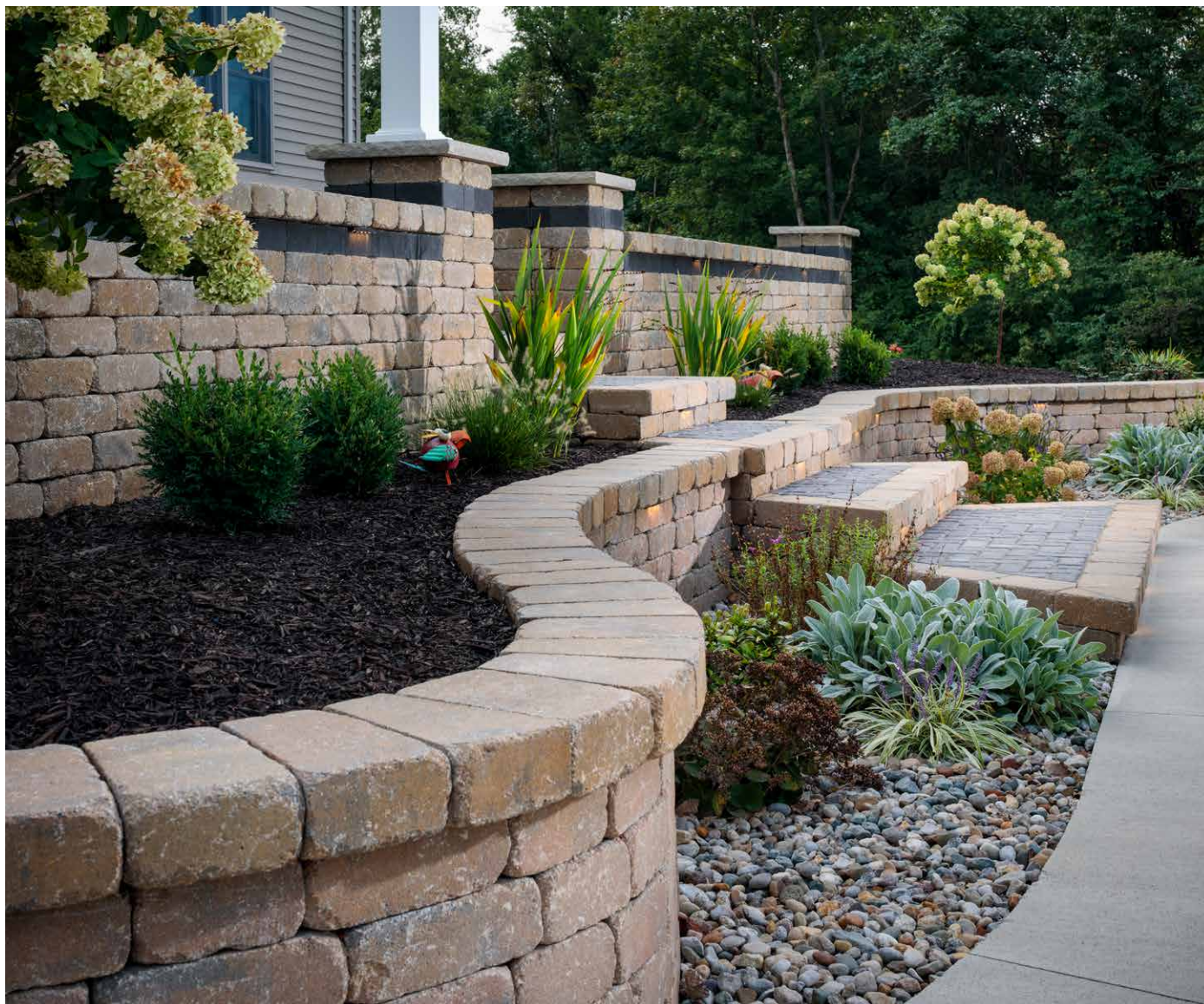

COLONIAL



OXFORD

*Due to the natural materials in our products, colors may vary from those shown on the cut sheet. We recommend viewing actual product samples to ensure the perfect color and finish for each project.*





GARDEN



FREESTANDING



COLUMNS



FIRE PITS



KITCHEN



STEPS

## PALLET INFORMATION

WESTON STONE™		SQFT/ PALLET	SQFT/ LAYER	LAYER/ PALLET	UNITS/ PALLET	WEIGHT/ PALLET
3-PIECE	4 x 8 x 8	9.24	-	7	42	3276
	4 x 12 x 8	13.86	-		42	
	4 x 16 x 8	18.9	-		42	
UNIVERSAL	3 x 12 x 8	39.96	-	6	120	3360

Downloadable professional resources available at  
[Beldgard.com/Resources](https://belgard.com/Resources)

## QUALITY FOR LIFE

Every step of our manufacturing process incorporates rigorous research, testing and quality assurance. We demand the highest quality from each of our facilities across North America. We believe in creating world class building products that stand the test of time. See our lifetime warranty at [Beldgard.com/Warranty](https://belgard.com/Warranty)

## FEATURES & BENEFITS

- Weathered stone appearance
- Plantable wall designs & columns can be easily created
- Create a wide variety of custom outdoor living features including kitchens, built-in seating and fire features
- Build curved or straight walls
- Build freeform walls with minimal cuts
- Can be used to build gravity walls up to 2 feet high\*, including the buried course
- Minimum outside radius, measured on the top course to the front of the units: 5 feet
- Minimum inside radius, measured on the base course to the front of the units: 3 feet

\*Gravity wall heights are based on project specific conditions and may be lower than this value.

## SHAPES & SIZES

### 3-PIECE



4 x 8 x 8



4 x 12 x 8



4 x 16 x 8

### UNIVERSAL



3 x 12 x 8



LEARN MORE

View the product page  
on [Beldgard.com](https://belgard.com) for  
more information

**BELGARD®** | PAVES  
THE WAY™

AN OLDCASTLE® APG OUTDOOR BRAND

**BELGARD SALES & RESOURCE CENTER**  
625 Griffith Road, Ste. 115  
Charlotte, NC 28217  
Ph: 800-545-5080

© 2025 Oldcastle® APG, Inc. All Rights Reserved. BEL24-D-322288 | Adams | Revised 01/2025



NATURAL COLLECTION

# ANGLIA EDGER<sup>®</sup>

## EDGER



Large edger units feature a chiseled finish and tapered edges to provide an elegant complement to driveways, patios, walkways and flower beds.

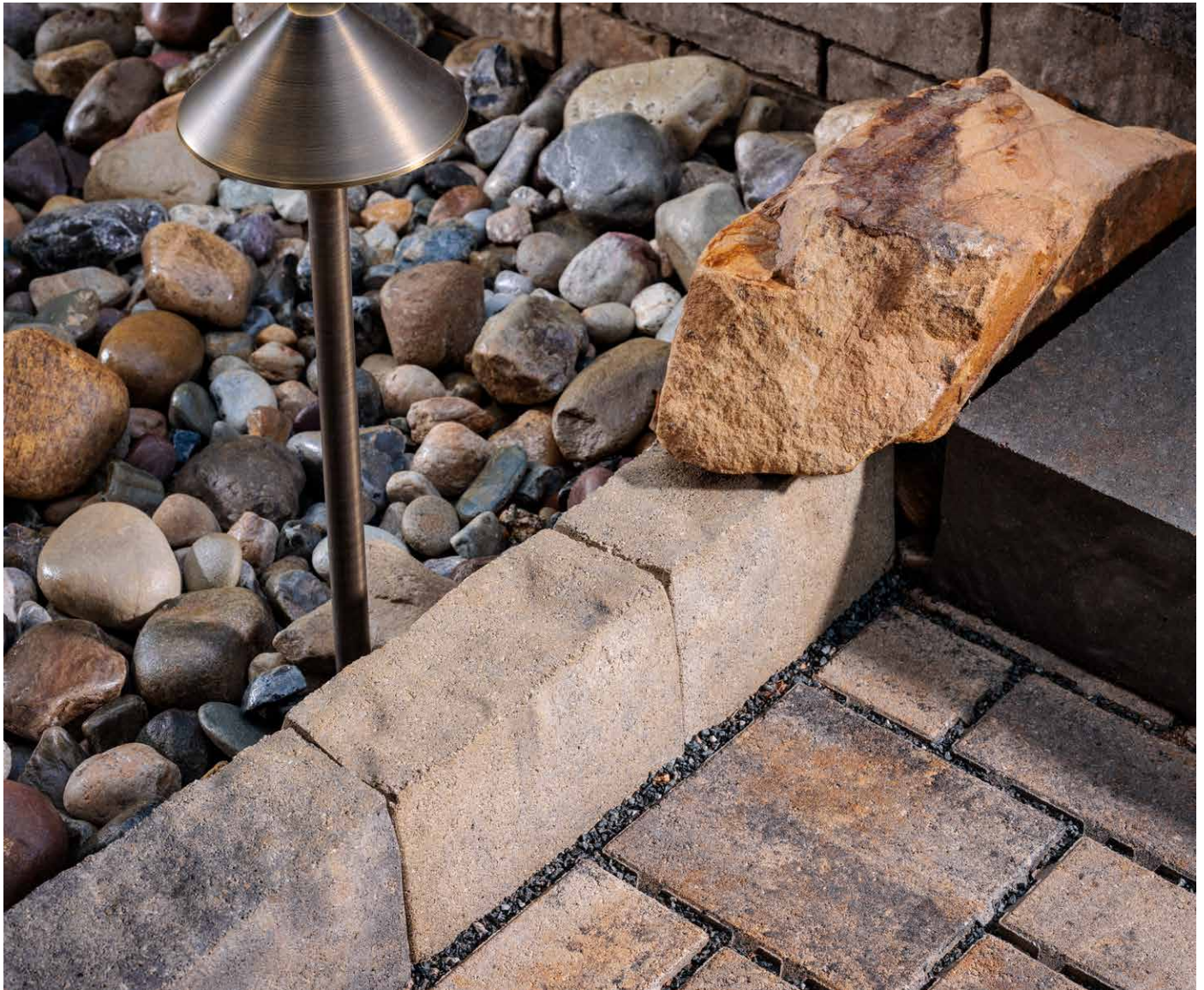

COTSWOLD MIST



GASCONY TAN

*Due to the natural materials in our products, colors may vary from those shown on the cut sheet. We recommend viewing actual product samples to ensure the perfect color and finish for each project.*





## QUALITY FOR LIFE

Every step of our manufacturing process incorporates rigorous research, testing and quality assurance. We demand the highest quality from each of our facilities across North America. We believe in creating world class building products that stand the test of time. See our lifetime warranty at [Belgard.com/Warranty](https://www.belgard.com/Warranty)

## FEATURES & BENEFITS

- Tapered ends create either curves or straight installation
- 8" height simulates natural stone curbing
- Three different lengths offer a random look and flexible installation
- Large scale pieces create efficient installation
- Look and feel of natural chiseled stone

## SHAPES & SIZES

### 4-PIECE



8 x 7<sup>7</sup>/<sub>8</sub> x 4<sup>1</sup>/<sub>2</sub>



8 x 10<sup>1</sup>/<sub>2</sub> x 4<sup>1</sup>/<sub>2</sub>



8 x 15<sup>1</sup>/<sub>2</sub> x 4<sup>1</sup>/<sub>2</sub>



8 x 17<sup>7</sup>/<sub>8</sub> x 4<sup>1</sup>/<sub>2</sub>

## PALLET INFORMATION

ANGLIA EDGER®		LNFT/ PALLET	LNFT/ LAYER	LAYER/ PALLET	UNITS/ PALLET	WEIGHT/ PALLET
4-PIECE	8 x 7 <sup>7</sup> / <sub>8</sub> x 4 <sup>1</sup> / <sub>2</sub>	7.5	-	3	12	2515
	8 x 10 <sup>1</sup> / <sub>2</sub> x 4 <sup>1</sup> / <sub>2</sub>	10	-		12	
	8 x 15 <sup>1</sup> / <sub>2</sub> x 4 <sup>1</sup> / <sub>2</sub>	15.5	-		12	
	8 x 17 <sup>7</sup> / <sub>8</sub> x 4 <sup>1</sup> / <sub>2</sub>	35	-		24	

Downloadable professional resources available at [Belgard.com/Resources](https://www.belgard.com/Resources)

View the product page on [Belgard.com](https://www.belgard.com) for more information



**BELGARD®** | PAVES  
THE WAY™

AN OLDCASTLE® APG OUTDOOR BRAND

**BELGARD SALES & RESOURCE CENTER**  
625 Griffith Road, Ste. 115  
Charlotte, NC 28217  
Ph: 800-545-5080

© 2025 Oldcastle® APG, Inc. All Rights Reserved. BEL24-D-322288 | Adams | Revised 01/2025



HERITAGE COLLECTION

# EASTWOOD

## COPING



The large shape and bullnosed edge add a timeless finished look to pools and outdoor features.



CREAM



GRAY



HATTERAS

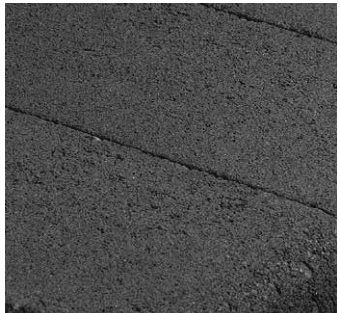

SLATE

*Due to the natural materials in our products, colors may vary from those shown on the cut sheet. We recommend viewing actual product samples to ensure the perfect color and finish for each project.*





## QUALITY FOR LIFE

Every step of our manufacturing process incorporates rigorous research, testing and quality assurance. We demand the highest quality from each of our facilities across North America. We believe in creating world class building products that stand the test of time. See our lifetime warranty at [Beldgard.com/Warranty](https://Belgard.com/Warranty)

## FEATURES & BENEFITS

- Smooth face with bullnose edge on one side
- Large format for faster installation and more contemporary aesthetic
- Adds a finished look to pools, step treads, fire pits and landscape walls
- Color blends that coordinate perfectly with our paver and wall products

## SHAPES & SIZES

### COPING

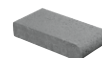

6 x 12 x 2 $\frac{3}{8}$

## PALLET INFORMATION

EASTWOOD COPING		LNFT/ PALLET	LNFT/ LAYER	LAYER/ PALLET	UNITS/ PALLET	WEIGHT/ PALLET
COPING	6 x 12 x 2 $\frac{3}{8}$	84	-	4	168	2520

Downloadable professional resources available at [Beldgard.com/Resources](https://Beldgard.com/Resources)

View the product page on [Beldgard.com](https://Beldgard.com) for more information



LEARN MORE

**BELGARD®** | PAVES  
THE WAY™

AN OLDCASTLE® APG OUTDOOR BRAND

**BELGARD SALES & RESOURCE CENTER**  
625 Griffith Road, Ste. 115  
Charlotte, NC 28217  
Ph: 800-545-5080

© 2025 Oldcastle® APG, Inc. All Rights Reserved. BEL24-D-322288 | Adams | Revised 01/2025



NATURAL COLLECTION

# LANDINGS™

## STEP



The chiseled look of quarried limestone on the step tread and rise adds style to landscape level changes, while the smooth face of the remaining sides offers design flexibility.

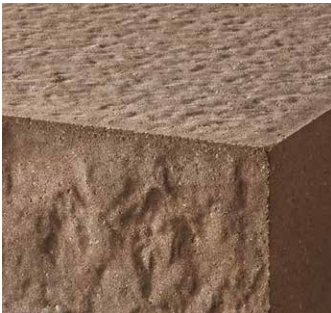
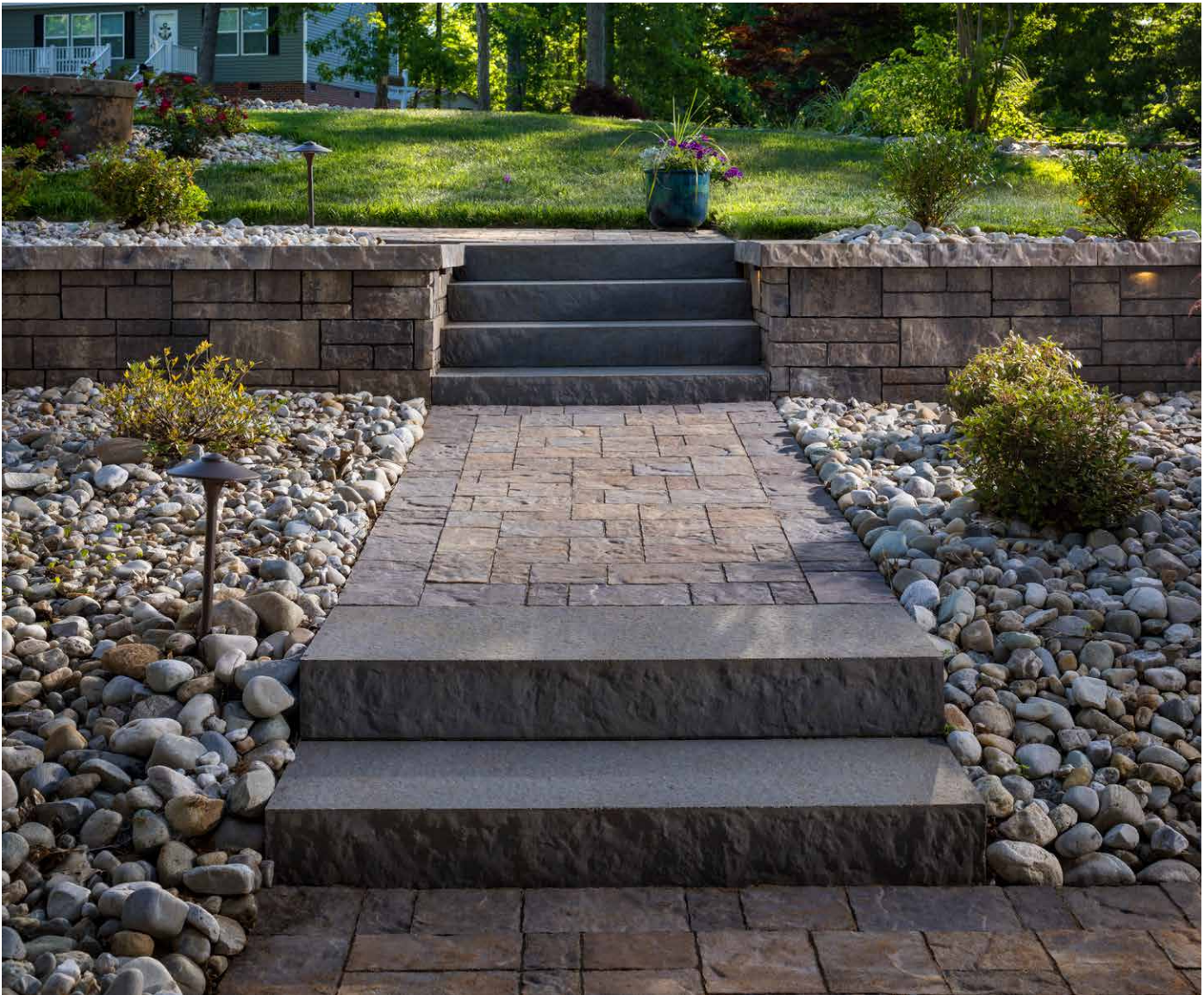

BROWN



MIDNIGHT



MOONLIGHT

*Due to the natural materials in our products, colors may vary from those shown on the cut sheet. We recommend viewing actual product samples to ensure the perfect color and finish for each project.*





## QUALITY FOR LIFE

Every step of our manufacturing process incorporates rigorous research, testing and quality assurance. We demand the highest quality from each of our facilities across North America. We believe in creating world class building products that stand the test of time. See our lifetime warranty at [Belgard.com/Warranty](https://www.belgard.com/Warranty)

## FEATURES & BENEFITS

- Double-sided texture and two unique faces on the rise allow steps to be rotated for optimal aesthetics
- Smooth sides allow steps to be placed side by side for longer treads
- Granite-like texture on tread surface
- Even bottom and consistent size offer installation ease
- Palletized for easy removal by skid-steer loader
- Dry-cast production provides consistent color throughout unit
- Riser faces are uniquely designed to nest together, creating an optional landing with a narrow joint

## SHAPES & SIZES

### STEP UNIT



6 x 48 x 18

## PALLET INFORMATION

LANDINGS™ STEP		LNFT/ PALLET	LNFT/ LAYER	LAYER/ PALLET	UNITS/ PALLET	WEIGHT/ PALLET
STEP UNIT	6 x 48 x 18	-	-	-	6	2760

Downloadable professional resources available at [Belgard.com/Resources](https://www.belgard.com/Resources)

View the product page on [Belgard.com](https://www.belgard.com) for more information



LEARN MORE

**BELGARD®** | PAVES  
THE WAY™

AN OLDCASTLE® APG OUTDOOR BRAND

**BELGARD SALES & RESOURCE CENTER**

625 Griffith Road, Ste. 115

Charlotte, NC 28217

Ph: 800-545-5080

© 2025 Oldcastle® APG, Inc. All Rights Reserved. BEL24-D-322288 | Adams | Revised 01/2025



METROPOLITAN COLLECTION

# MELVILLE™

## CURB



The smooth, contemporary finish of this curb perfectly complements any paver. Its unique length and sleek design allows for versatility and transitions with modern style.

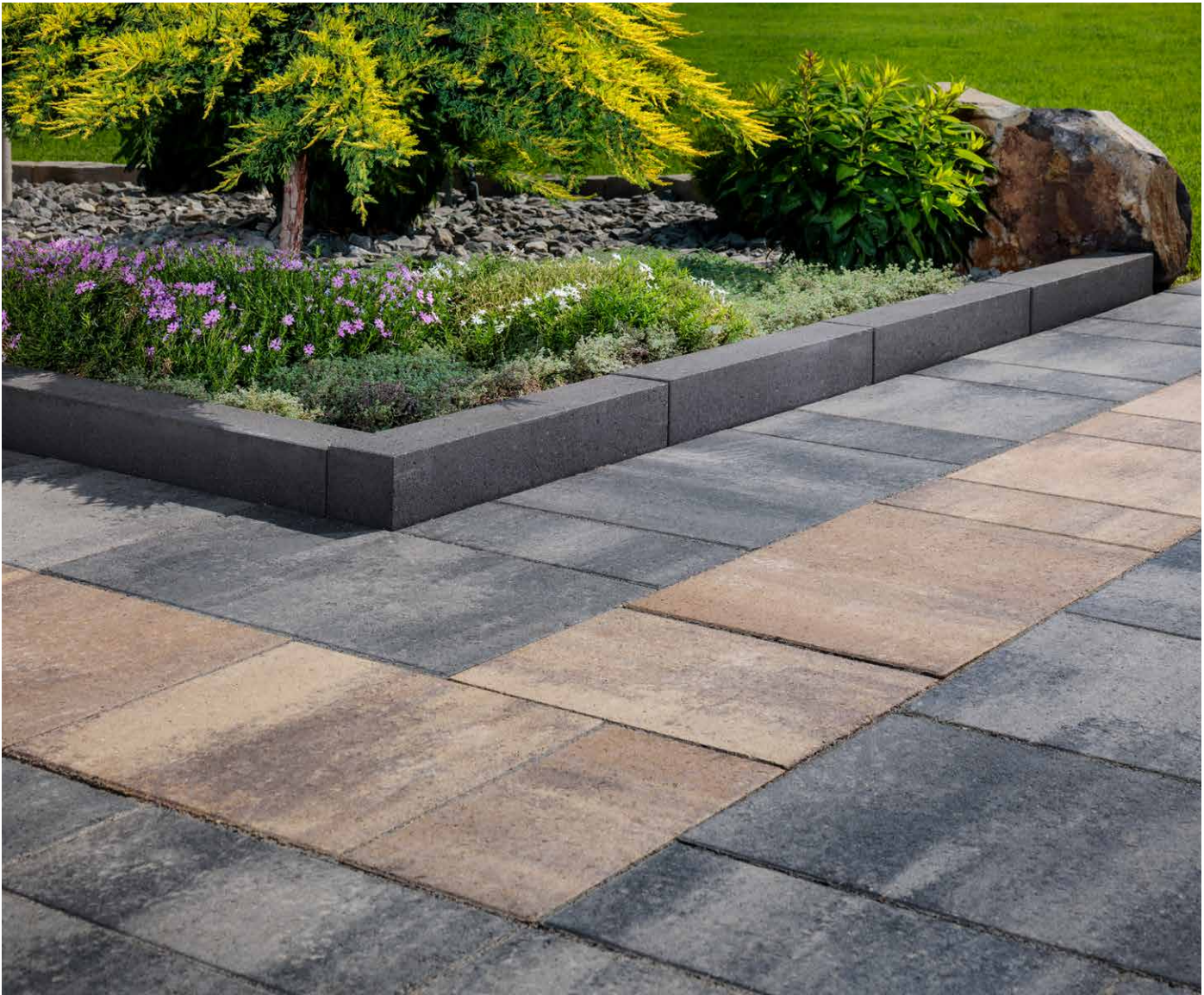

ANTHRACITE  
*Swatch represents product color only.*



HATTERAS



HICKORY  
*Swatch represents product color only.*

*Due to the natural materials in our products, colors may vary from those shown on the cut sheet. We recommend viewing actual product samples to ensure the perfect color and finish for each project.*





## QUALITY FOR LIFE

Every step of our manufacturing process incorporates rigorous research, testing and quality assurance. We demand the highest quality from each of our facilities across North America. We believe in creating world class building products that stand the test of time. See our lifetime warranty at [Beldgard.com/Warranty](https://Belgard.com/Warranty)

## FEATURES & BENEFITS

- Elegant smooth face and elongated shape
- Perfect complement for oversized slabs and pavers
- Elegant finishing touch for driveways, walkways and gardens
- Pairs well with Melville pavers, walls and fire features
- Bury the course for low-profile curbing or lay at full height for a more dimensional look

## SHAPES & SIZES

### CURB



4 x 24 x 6½

## PALLET INFORMATION

MELVILLE™ CURB		LNFT/ PALLET	LNFT/ LAYER	LAYER/ PALLET	UNITS/ PALLET	WEIGHT/ PALLET
CURB	4 x 24 x 6½	96	-	4	48	2600

Downloadable professional resources available at [Beldgard.com/Resources](https://Beldgard.com/Resources)

View the product page on [Beldgard.com](https://Beldgard.com) for more information



LEARN MORE

**BELGARD®** | PAVES  
THE WAY™

AN OLDCASTLE® APG OUTDOOR BRAND

**BELGARD SALES & RESOURCE CENTER**  
625 Griffith Road, Ste. 115  
Charlotte, NC 28217  
Ph: 800-545-5080

© 2025 Oldcastle® APG, Inc. All Rights Reserved. BEL24-D-322288 | Adams | Revised 01/2025



HERITAGE COLLECTION

# WESTGATE

COPING | CAP



Tumbled edges and a smooth top surface add a finishing touch to landscape walls, seating walls and step treads providing a distinguished weathered stone look.



COLONIAL



OXFORD

*Due to the natural materials in our products, colors may vary from those shown on the cut sheet. We recommend viewing actual product samples to ensure the perfect color and finish for each project.*





## QUALITY FOR LIFE

Every step of our manufacturing process incorporates rigorous research, testing and quality assurance. We demand the highest quality from each of our facilities across North America. We believe in creating world class building products that stand the test of time. See our lifetime warranty at [Beldgard.com/Warranty](https://Belgard.com/Warranty)

## FEATURES & BENEFITS

- Smooth texture with tumbled edges
- Can be used as a wall cap or to build step treads
- Perfect complement for Weston Stone walls
- Adds a rustic finishing touch to other landscape or retaining wall products

## SHAPES & SIZES

CAP



2 $\frac{3}{8}$  x 10 x 12

## PALLET INFORMATION

WESTGATE CAP		LNFT/ PALLET	LNFT/ LAYER	LAYER/ PALLET	UNITS/ PALLET	WEIGHT/ PALLET
CAP	2 $\frac{3}{8}$ x 10 x 12	Variable	-	5	80	1760

Downloadable professional resources available at [Beldgard.com/Resources](https://Beldgard.com/Resources)

View the product page on [Beldgard.com](https://Beldgard.com) for more information



LEARN MORE

**BELGARD®** | PAVES  
THE WAY™

AN OLDCASTLE® APG OUTDOOR BRAND

**BELGARD SALES & RESOURCE CENTER**  
625 Griffith Road, Ste. 115  
Charlotte, NC 28217  
Ph: 800-545-5080

© 2025 Oldcastle® APG, Inc. All Rights Reserved. BEL24-D-322288 | Adams | Revised 01/2025



METROPOLITAN COLLECTION

# ARTFORMS™

## MODULAR PANEL SYSTEM



Innovative large-format modular panels offer contemporary lines and the versatility to create unlimited architectural features for outdoor living spaces.

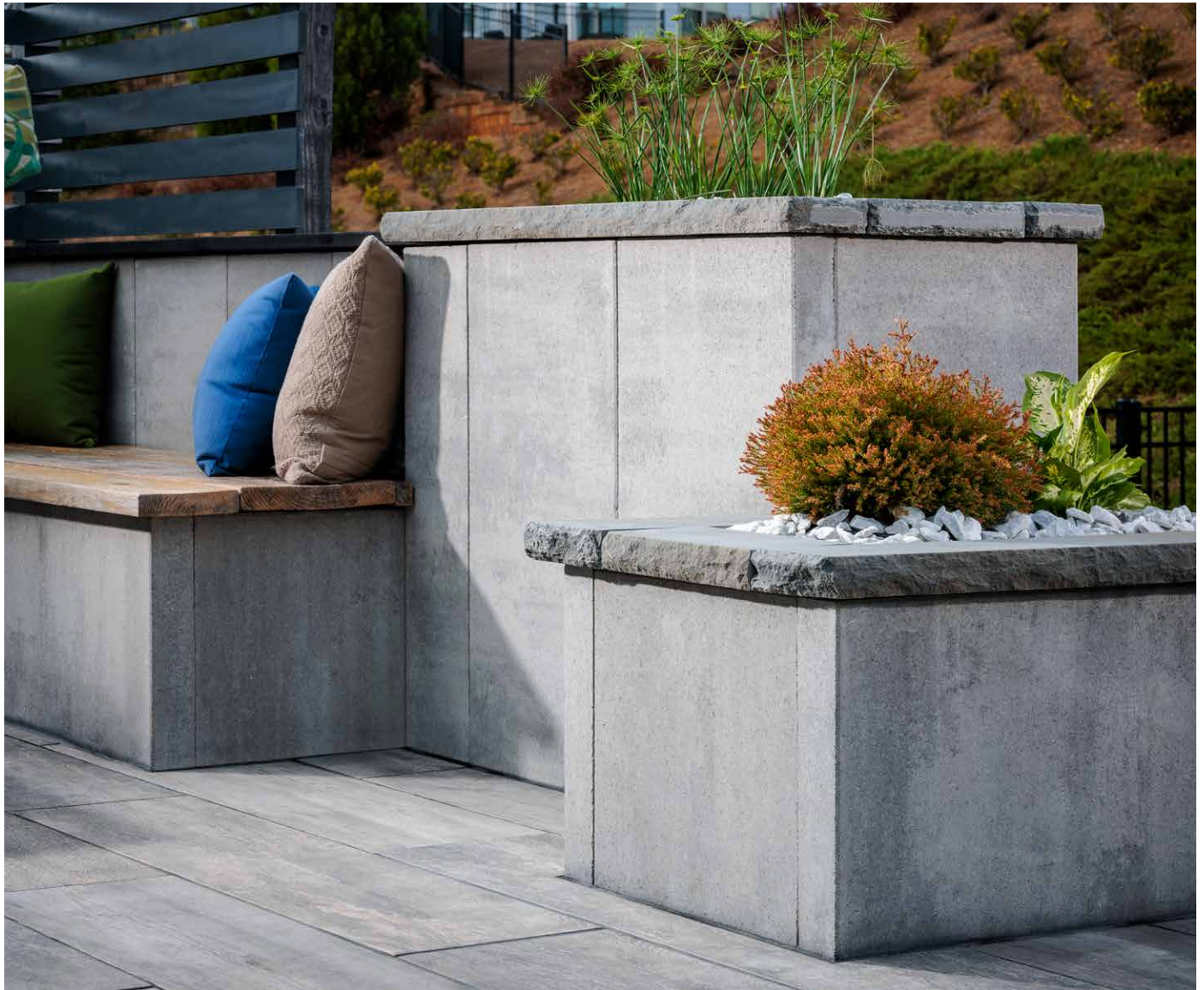

MIDNIGHT  
*Only available in 6 x 36*



SCANDINA GRAY

*Due to the natural materials in our products, colors may vary from those shown on the cut sheet. We recommend viewing actual product samples to ensure the perfect color and finish for each project.*





## QUALITY FOR LIFE

Every step of our manufacturing process incorporates rigorous research, testing and quality assurance. We demand the highest quality from each of our facilities across North America. We believe in creating world class building products that stand the test of time. See our lifetime warranty at [Belgard.com/Warranty](https://www.belgard.com/Warranty)

## FEATURES & BENEFITS

- Large format high-strength concrete panels
- Clean lines for a contemporary aesthetic
- Mechanically fastened with stainless steel hardware
- Ideal for outdoor living projects of all sizes
- Suitable for rooftop applications
- Efficient installation with minimal waste
- Minimal disruption for property owner
- Easily added to existing projects
- Endless design possibilities for outdoor living features including seat walls, fire and water features, planters, and outdoor kitchens

## SHAPES & SIZES

18 X 36



18 x 36 x 3  
Pallets contain both open and close ended units

6 X 36



6 x 36 x 3  
Pallets contain both open and close ended units

### INSTALLATION HARDWARE\*



Anchor Slide & Nut  
50 units per box



Joining Plate  
10 units per box



Outer Corner  
10 units per box



Inner Corner  
10 units per box



Stretcher  
10 units per box

\*Installation hardware is sold separately

View the product page on [Belgard.com](https://www.belgard.com) for more information



LEARN MORE

## PALLET INFORMATION

	ARTFORMS™	SQFT/ PALLET	SQFT/ LAYER	LAYER/ PALLET	UNITS/ PALLET	WEIGHT/ PALLET
OPEN END	18 x 36 x 3	81	9	9	9	2745
CLOSE END	18 x 36 x 3				9	
OPEN END	6 x 36 x 3	31.5	10.5	3	3	1095
CLOSE END	6 x 36 x 3				18	

Downloadable professional resources available at [Belgard.com/Resources](https://www.belgard.com/Resources)

**BELGARD®** | PAVES  
THE WAY™

AN OLDCASTLE® APG OUTDOOR BRAND

**BELGARD SALES & RESOURCE CENTER**

625 Griffith Road, Ste. 115

Charlotte, NC 28217

Ph: 800-545-5080

© 2025 Oldcastle® APG, Inc. All Rights Reserved. BEL24-D-322288 | Adams | Revised 01/2025



NATURAL COLLECTION

# BORDEAUX™ SERIES

## GRILL ISLAND & FIRE FEATURES



Timeless stackstone design with accents that emulate polished limestone, the components of this series transform outdoor living spaces with a coordinated, cohesive look.

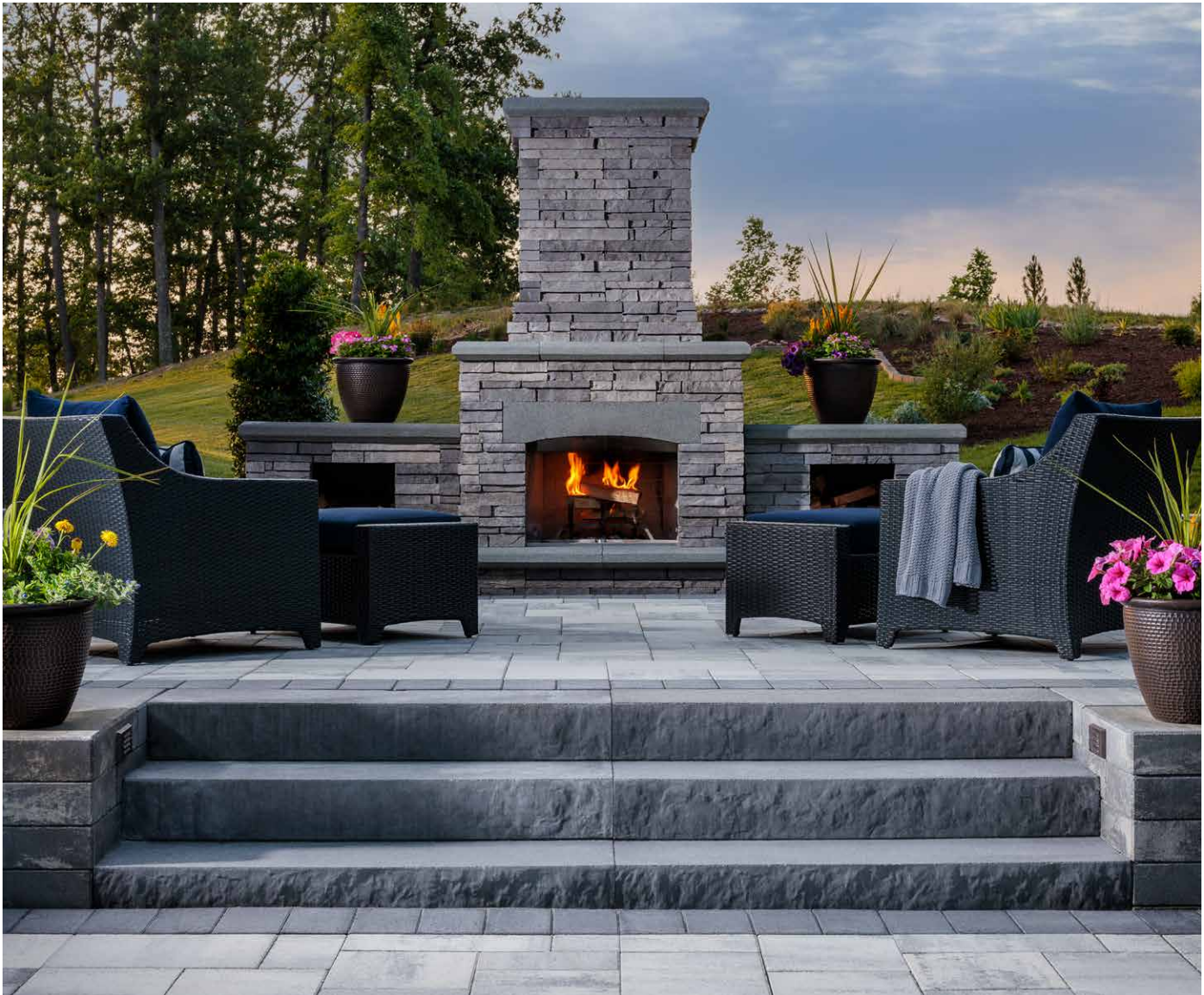

PEWTER / MIDNIGHT



SIENNA / BUFF



SIENNA / MIDNIGHT

*Due to the natural materials in our products, colors may vary from those shown on the cut sheet. We recommend viewing actual product samples to ensure the perfect color and finish for each project.*





## QUALITY FOR LIFE

Every step of our manufacturing process incorporates rigorous research, testing and quality assurance. We demand the highest quality from each of our facilities across North America. We believe in creating world class building products that stand the test of time. See our lifetime warranty at [Belgard.com/Warranty](https://www.belgard.com/Warranty)

## FEATURES & BENEFITS

- Features a timeless stacked stone design with smooth cast stone accents
- Pre-assembled modular features are each packaged as one unit that can be installed in hours versus days
- Units include fork slot configurations for easy transport and installation
- Fireplaces can be retro-fitted for gas burning log sets and burners
- Grill islands include stainless steel grill and door set – specify propane or natural gas when ordering

*PLEASE NOTE: Be sure to check with your local municipality for any codes that may affect your installation.*

## SHAPES & SIZES

### FIREPLACE



2'7"D x 4'3"W x 7'8"H  
Pallet Weight: 4,170

### GRILL ISLAND



2'6"D x 5'11"W x 3'5"H  
Grill & Doors included  
Pallet Weight: 3,260

### WOOD BOXES

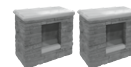

2'1 1/4"D x 3'3"W x 3'1"H Each  
Sold as a pair  
Pallet Weight: 3,070

### LINEAR FIRE TABLE



2'11"D x 6'2"W x 2'5"H  
Pallet Weight: 2,500

### LINEAR FIREPLACE



3'6 1/2"D x 7'8"W x 4'5 1/4"H  
Pallet Weight: 4,000

View the product page on [Belgard.com](https://www.belgard.com) for more information



LEARN MORE

Downloadable professional resources available at [Belgard.com/Resources](https://www.belgard.com/Resources)

**BELGARD®** | PAVES THE WAY™

AN OLDCASTLE® APG OUTDOOR BRAND

**BELGARD SALES & RESOURCE CENTER**

625 Griffith Road, Ste. 115

Charlotte, NC 28217

Ph: 800-545-5080

© 2025 Oldcastle® APG, Inc. All Rights Reserved. BEL24-D-322288 | Adams | Revised 01/2025



METROPOLITAN COLLECTION

# MELVILLE™ SERIES

## GRILL ISLAND & FIRE FEATURES

Stunning linear design features a smooth face and subtle edges to deliver a sleek, contemporary style. Components work together to provide a cohesive finished look.



SCANDINA GRAY / MIDNIGHT

*Due to the natural materials in our products, colors may vary from those shown on the cut sheet. We recommend viewing actual product samples to ensure the perfect color and finish for each project.*





## QUALITY FOR LIFE

Every step of our manufacturing process incorporates rigorous research, testing and quality assurance. We demand the highest quality from each of our facilities across North America. We believe in creating world class building products that stand the test of time. See our lifetime warranty at [Belgard.com/Warranty](https://www.belgard.com/Warranty)

## FEATURES & BENEFITS

- Contemporary smooth linear design that coordinates with Melville™ Wall and Melville™ Tandem Wall
- Pre-assembled modular features are each packaged as one unit that can be installed in hours versus days
- Units include fork slot configurations for easy transport and installation
- Fireplaces can be retro-fitted for gas burning log sets and burners
- Grill islands include stainless steel grill and door set — specify propane or natural gas when ordering

*PLEASE NOTE: Be sure to check with your local municipality for any codes that may affect your installation.*

## SHAPES & SIZES

### FIREPLACE



2'7"D x 4'3"W x 7'8"H  
Pallet Weight: 4,170

### GRILL ISLAND



2'6"D x 5'11"W x 3'5"H  
Grill & Doors included  
Pallet Weight: 3,260

### WOOD BOXES



2'1½"D x 3'3"W x 3'1"H Each  
Sold as a pair  
Pallet Weight: 3,070

### LINEAR FIRE TABLE



2'11"D x 6'2"W x 2'5"H  
Pallet Weight: 2,500

### LINEAR FIREPLACE



3'6½"D x 7'8"W x 4'5¼"H  
Pallet Weight: 4,000

View the product page on [Belgard.com](https://www.belgard.com) for more information



LEARN MORE

Downloadable professional resources available at [Belgard.com/Resources](https://www.belgard.com/Resources)

**BELGARD®** | PAVES THE WAY™

AN OLDCASTLE® APG OUTDOOR BRAND

**BELGARD SALES & RESOURCE CENTER**

625 Griffith Road, Ste. 115

Charlotte, NC 28217

Ph: 800-545-5080

© 2025 Oldcastle® APG, Inc. All Rights Reserved. BEL24-D-322288 | Adams | Revised 01/2025



HERITAGE COLLECTION

# DUBLIN<sup>®</sup>

## TRADITIONAL FIREPLACE



The same distressed surface and antiqued edging of Dublin Pavers is found with this fireplace offering a casually elegant, time-worn look. Coordinating wood boxes are sold separately.



CHESAPEAKE



JAMES RIVER

*Due to the natural materials in our products, colors may vary from those shown on the cut sheet. We recommend viewing actual product samples to ensure the perfect color and finish for each project.*





## QUALITY FOR LIFE

Every step of our manufacturing process incorporates rigorous research, testing and quality assurance. We demand the highest quality from each of our facilities across North America. We believe in creating world class building products that stand the test of time. See our lifetime warranty at [Belgard.com/Warranty](https://www.belgard.com/Warranty)

## FEATURES & BENEFITS

- Timeless look of weathered cut stone
- Pre-assembled modular features are each packaged as one unit that can be installed in hours versus days
- Units include fork slot configurations for easy transport and installation
- Fireplaces can be retro-fitted for gas burning log sets and burners
- Pair with Weston Stone wall to create coordinated landscape walls and outdoor features

*PLEASE NOTE: Be sure to check with your local municipality for any codes that may affect your installation.*



## SHAPES & SIZES

### FIREPLACE



4'4"D x 5'W x 8'4"H  
Pallet Weight: 10,920

### WOOD BOX



2'4"D x 2'8"W x 2'11"H  
Pallet Weight: 4,100

Downloadable professional resources available at [Belgard.com/Resources](https://www.belgard.com/Resources)

View the product page on [Belgard.com](https://www.belgard.com) for more information



LEARN MORE

**BELGARD®** | PAVES THE WAY™

AN OLDCASTLE® APG OUTDOOR BRAND

**BELGARD SALES & RESOURCE CENTER**

625 Griffith Road, Ste. 115

Charlotte, NC 28217

Ph: 800-545-5080

© 2025 Oldcastle® APG, Inc. All Rights Reserved. BEL24-D-322288 | Adams | Revised 01/2025



HERITAGE COLLECTION

# FLAGSTONE®

## FIRE PIT KIT



Emulating a look of natural chiseled stone, specially designed stones align together for quick and easy installation of a circular fire pit that delivers a charming old-world look.

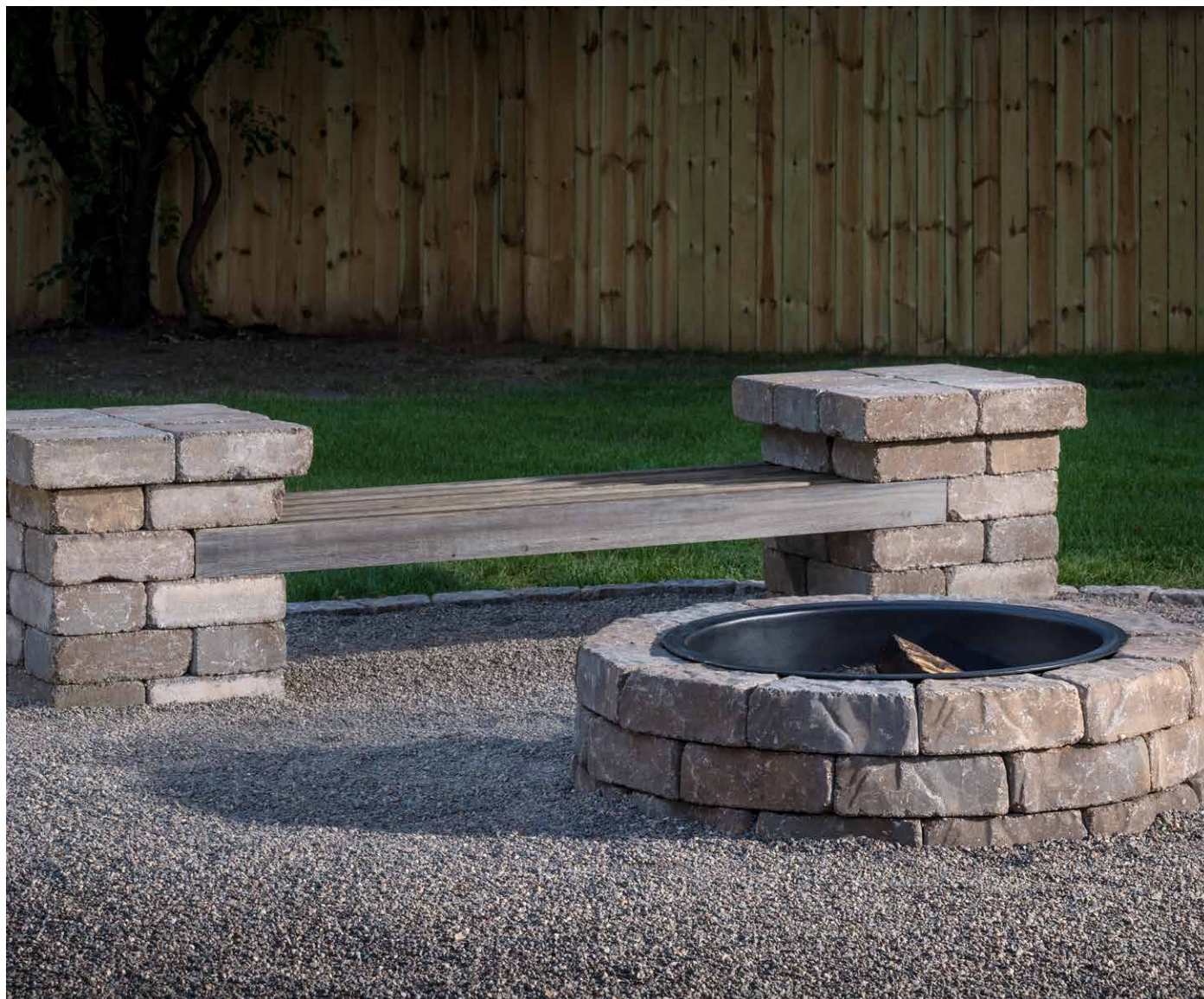

ASHLAND

*Due to the natural materials in our products, colors may vary from those shown on the cut sheet. We recommend viewing actual product samples to ensure the perfect color and finish for each project.*





## QUALITY FOR LIFE

Every step of our manufacturing process incorporates rigorous research, testing and quality assurance. We demand the highest quality from each of our facilities across North America. We believe in creating world class building products that stand the test of time. See our lifetime warranty at [Belgard.com/Warranty](https://Belgard.com/Warranty)

## FEATURES & BENEFITS

- Six distinct textures on every pallet
- Natural looking profile and faux joints
- No detectable pattern

## SHAPES & SIZES

### KIT



4 x 11 x 6

### ROUND FIRE PIT

44" outside diameter  
Stacks 3 rows high  
*Fire ring insert is sold separately.*  
Pallet Weight: 860 with insert

Downloadable professional resources available at  
[Belgard.com/Resources](https://Belgard.com/Resources)

View the product page  
on [Belgard.com](https://Belgard.com) for  
more information



LEARN MORE

**BELGARD®** | PAVES  
THE WAY™

AN OLDCASTLE® APG OUTDOOR BRAND

**BELGARD SALES & RESOURCE CENTER**  
625 Griffith Road, Ste. 115  
Charlotte, NC 28217  
Ph: 800-545-5080

© 2025 Oldcastle® APG, Inc. All Rights Reserved. BEL24-D-322288 | Adams | Revised 01/2025



METROPOLITAN COLLECTION

# MELVILLE™

## FIRE PIT



The linear design and subtle edges of wall wedge blocks take this fire pit center stage. Compatible with the Elements™ round gas fire pit insert, it pairs with Melville Wall products.



ANTHRACITE



HATTERAS



HICKORY

*Due to the natural materials in our products, colors may vary from those shown on the cut sheet. We recommend viewing actual product samples to ensure the perfect color and finish for each project.*





## QUALITY FOR LIFE

Every step of our manufacturing process incorporates rigorous research, testing and quality assurance. We demand the highest quality from each of our facilities across North America. We believe in creating world class building products that stand the test of time. See our lifetime warranty at [Belgard.com/Warranty](https://belgard.com/Warranty)

## FEATURES & BENEFITS

- Special wedge-shaped blocks of Melville Wall
- Smooth linear face for contemporary appeal
- Coordinates with Melville pavers and the Melville Series of kitchen and fire features
- Pallet includes all blocks needed to complete circular fire pit

## SHAPES & SIZES

### WEDGE



4 x 9½ x 10

### FIRE INSERT



Item #70580597  
Elements 34" Smoke-less  
Wood Fire Pit Insert

### GAS INSERT



Item #70585063  
Elements 34" Round Gas  
Fire Pit Burner Kit

### ROUND FIRE PIT

54⅜" outside diameter  
34⅜" inside diameter  
Stacks 4 rows high  
*Caps sold separately.*  
*Elements inserts sold separately.*  
Pallet Weight: 1921

Downloadable professional resources available at  
[Belgard.com/Resources](https://belgard.com/Resources)

View the product page  
on [Belgard.com](https://belgard.com) for  
more information



LEARN MORE

**BELGARD®** | PAVES  
THE WAY™

AN OLDCASTLE® APG OUTDOOR BRAND

**BELGARD SALES & RESOURCE CENTER**  
625 Griffith Road, Ste. 115  
Charlotte, NC 28217  
Ph: 800-545-5080

© 2025 Oldcastle® APG, Inc. All Rights Reserved. BEL24-D-322288 | Adams | Revised 01/2025



HERITAGE COLLECTION

# WESTON STONE™

## FIRE PIT KIT



With the look of tumbled cut stone, this fire pit makes a beautiful addition to any outdoor living space and is the ideal complement to projects with Weston Stone walls.



COLONIAL



OXFORD

*Due to the natural materials in our products, colors may vary from those shown on the cut sheet. We recommend viewing actual product samples to ensure the perfect color and finish for each project.*





#### ROUND FIRE PIT

55" outside diameter  
Stacks 4 rows high  
*Fire ring and grate insert  
are included.*  
Pallet Weight: 1525 with insert

Downloadable professional resources available at  
[Belgard.com/Resources](https://www.belgard.com/Resources)

#### QUALITY FOR LIFE

*Every step of our manufacturing process incorporates rigorous research, testing and quality assurance. We demand the highest quality from each of our facilities across North America. We believe in creating world class building products that stand the test of time. See our lifetime warranty at [Belgard.com/Warranty](https://www.belgard.com/Warranty)*

## FEATURES & BENEFITS

- Cleaner, more sculpted look than stone
- Quick and easy to assemble with everything you need on a single pallet
- A beautiful complement to projects with Weston Stone™ walls

## SHAPES & SIZES

KIT

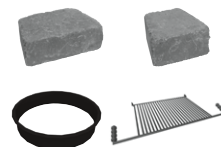

View the product page  
on [Belgard.com](https://www.belgard.com) for  
more information

LEARN MORE

**BELGARD®** | PAVES  
THE WAY™

AN OLDCASTLE® APG OUTDOOR BRAND

**BELGARD SALES & RESOURCE CENTER**

625 Griffith Road, Ste. 115

Charlotte, NC 28217

Ph: 800-545-5080

© 2025 Oldcastle® APG, Inc. All Rights Reserved. BEL24-D-322288 | Adams | Revised 01/2025





# QUALITY TO THE CORE

With Belgard, you get the nation's leading pavers and landscape walls backed by the foremost experts in the industry.